



# **MPLAB<sup>®</sup> XC8 C Compiler User's Guide**

---

**Note the following details of the code protection feature on Microchip devices:**

- Microchip products meet the specification contained in their particular Microchip Data Sheet.
- Microchip believes that its family of products is one of the most secure families of its kind on the market today, when used in the intended manner and under normal conditions.
- There are dishonest and possibly illegal methods used to breach the code protection feature. All of these methods, to our knowledge, require using the Microchip products in a manner outside the operating specifications contained in Microchip's Data Sheets. Most likely, the person doing so is engaged in theft of intellectual property.
- Microchip is willing to work with the customer who is concerned about the integrity of their code.
- Neither Microchip nor any other semiconductor manufacturer can guarantee the security of their code. Code protection does not mean that we are guaranteeing the product as "unbreakable."

Code protection is constantly evolving. We at Microchip are committed to continuously improving the code protection features of our products. Attempts to break Microchip's code protection feature may be a violation of the Digital Millennium Copyright Act. If such acts allow unauthorized access to your software or other copyrighted work, you may have a right to sue for relief under that Act.

---

Information contained in this publication regarding device applications and the like is provided only for your convenience and may be superseded by updates. It is your responsibility to ensure that your application meets with your specifications. MICROCHIP MAKES NO REPRESENTATIONS OR WARRANTIES OF ANY KIND WHETHER EXPRESS OR IMPLIED, WRITTEN OR ORAL, STATUTORY OR OTHERWISE, RELATED TO THE INFORMATION, INCLUDING BUT NOT LIMITED TO ITS CONDITION, QUALITY, PERFORMANCE, MERCHANTABILITY OR FITNESS FOR PURPOSE. Microchip disclaims all liability arising from this information and its use. Use of Microchip devices in life support and/or safety applications is entirely at the buyer's risk, and the buyer agrees to defend, indemnify and hold harmless Microchip from any and all damages, claims, suits, or expenses resulting from such use. No licenses are conveyed, implicitly or otherwise, under any Microchip intellectual property rights.

**Trademarks**

The Microchip name and logo, the Microchip logo, dsPIC, KEELOQ, KEELOQ logo, MPLAB, PIC, PICmicro, PICSTART, PIC<sup>32</sup> logo, rPIC and UNI/O are registered trademarks of Microchip Technology Incorporated in the U.S.A. and other countries.

FilterLab, Hampshire, HI-TECH C, Linear Active Thermistor, MXDEV, MXLAB, SEEVAL and The Embedded Control Solutions Company are registered trademarks of Microchip Technology Incorporated in the U.S.A.

Analog-for-the-Digital Age, Application Maestro, chipKIT, chipKIT logo, CodeGuard, dsPICDEM, dsPICDEM.net, dsPICworks, dsSPEAK, ECAN, ECONOMONITOR, FanSense, HI-TIDE, In-Circuit Serial Programming, ICSP, Mindi, MiWi, MPASM, MPLAB Certified logo, MPLIB, MPLINK, mTouch, Omniclient Code Generation, PICC, PICC-18, PICDEM, PICDEM.net, PICKit, PICtail, REAL ICE, rLAB, Select Mode, Total Endurance, TSHARC, UniWinDriver, WiperLock and ZENA are trademarks of Microchip Technology Incorporated in the U.S.A. and other countries.

SQTP is a service mark of Microchip Technology Incorporated in the U.S.A.

All other trademarks mentioned herein are property of their respective companies.

© 2012, Microchip Technology Incorporated, Printed in the U.S.A., All Rights Reserved.

 Printed on recycled paper.

ISBN: 978-1-61341-974-8

*Microchip received ISO/TS-16949:2009 certification for its worldwide headquarters, design and wafer fabrication facilities in Chandler and Tempe, Arizona; Gresham, Oregon and design centers in California and India. The Company's quality system processes and procedures are for its PIC® MCUs and dsPIC® DSCs, KEELOQ® code hopping devices, Serial EEPROMs, microperipherals, nonvolatile memory and analog products. In addition, Microchip's quality system for the design and manufacture of development systems is ISO 9001:2000 certified.*

---

**QUALITY MANAGEMENT SYSTEM**  
**CERTIFIED BY DNV**  
**== ISO/TS 16949:2009 ==**

## Table of Contents

<b>Preface .....</b>	<b>5</b>
<b>Chapter 1. Compiler Overview</b>	
1.1 Introduction .....	9
1.2 Compiler Description and Documentation .....	9
1.3 Device Description .....	9
<b>Chapter 2. XC8 Command-line Driver</b>	
2.1 Introduction .....	11
2.2 Invoking the Compiler .....	11
2.3 The Compilation Sequence .....	14
2.4 Runtime Files .....	20
2.5 Compiler Output .....	23
2.6 Compiler Messages .....	25
2.7 XC8 Driver Options .....	30
2.8 Option Descriptions .....	31
2.9 MPLAB IDE V8 Universal Toolsuite Equivalents .....	55
2.10 MPLAB X Universal Toolsuite Equivalents .....	62
<b>Chapter 3. C Language Features</b>	
3.1 Introduction .....	69
3.2 ANSI C Standard Issues .....	69
3.3 Device-Related Features .....	71
3.4 Supported Data Types and Variables .....	79
3.5 Memory Allocation and Access .....	97
3.6 Operators and Statements .....	110
3.7 Register Usage .....	112
3.8 Functions .....	113
3.9 Interrupts .....	119
3.10 Main, Runtime Startup and Reset .....	124
3.11 Library Routines .....	127
3.12 Mixing C and Assembly Code .....	129
3.13 Optimizations .....	137
3.14 Preprocessing .....	139
3.15 Linking Programs .....	148
<b>Chapter 4. Macro Assembler</b>	
4.1 Introduction .....	165
4.2 Assembler Usage .....	165
4.3 Options .....	166
4.4 MPLAB XC8 Assembly Language .....	170

# MPLAB® XC8 C Compiler User's Guide

---

4.5 Assembly-Level Optimizations .....	192
4.6 Assembly List Files .....	193
<b>Chapter 5. Linker</b>	
5.1 Introduction .....	199
5.2 Operation .....	199
5.3 Relocation and Psects .....	207
5.4 Map Files .....	208
<b>Chapter 6. Utilities</b>	
6.1 Introduction .....	213
6.2 Librarian .....	213
6.3 OBJTOHEX .....	216
6.4 CREF .....	217
6.5 CROMWELL .....	220
6.6 HEXMATE .....	223
<b>Appendix A. Library Functions</b>	
<b>Appendix B. Error and Warning Messages</b>	
<b>Appendix C. Implementation-Defined Behavior</b>	
C.1 Translation (G.3.1) .....	394
C.2 Environment (G.3.2) .....	394
C.3 Identifiers (G.3.3) .....	394
C.4 Characters (G.3.4) .....	395
C.5 Integers (G.3.5) .....	395
C.6 Floating-Point (G.3.6) .....	396
C.7 Arrays and Pointers (G.3.7) .....	396
C.8 Registers (G.3.8) .....	397
C.9 Structures, Unions, Enumerations, and Bit-Fields (G.3.9) .....	397
C.10 Qualifiers (G.3.10) .....	398
C.11 Declarators (G.3.11) .....	398
C.12 Statements (G.3.12) .....	398
C.13 Preprocessing Directives (G.3.13) .....	398
C.14 Library Functions (G.3.14) .....	399
<b>Glossary .....</b>	<b>403</b>
<b>Index .....</b>	<b>423</b>
<b>Worldwide Sales and Service .....</b>	<b>433</b>

---

## Preface

---

### NOTICE TO CUSTOMERS

All documentation becomes dated, and this manual is no exception. Microchip tools and documentation are constantly evolving to meet customer needs, so some actual dialogs and/or tool descriptions may differ from those in this document. Please refer to our web site ([www.microchip.com](http://www.microchip.com)) to obtain the latest documentation available.

Documents are identified with a “DS” number. This number is located on the bottom of each page, in front of the page number. The numbering convention for the DS number is “DSXXXXA”, where “XXXX” is the document number and “A” is the revision level of the document.

For the most up-to-date information on development tools, see the MPLAB® IDE online help. Select the Help menu, and then Topics to open a list of available online help files.

## INTRODUCTION

This chapter contains general information that will be useful to know before using the MPLAB® XC8 C Compiler User's Guide. Items discussed in this chapter include:

- Document Layout
- Conventions Used in this Guide
- Warranty Registration
- Recommended Reading
- The Microchip Web Site
- Development Systems Customer Change Notification Service
- Customer Support
- Document Revision History

## DOCUMENT LAYOUT

This document describes how to use the MPLAB XC8 C Compiler. The manual layout is as follows:

- **Chapter 1. Compiler Overview**
- **Chapter 2. XC8 Command-line Driver**
- **Chapter 3. C Language Features**
- **Chapter 4. Macro Assembler**
- **Chapter 5. Linker**
- **Chapter 6. Utilities**
- **Appendix A. Library Functions**
- **Appendix B. Error and Warning Messages**
- **Appendix C. Implementation-Defined Behavior**
- **Glossary**
- **Index**

## CONVENTIONS USED IN THIS GUIDE

This manual uses the following documentation conventions:

### DOCUMENTATION CONVENTIONS

Description	Represents	Examples
<b>Arial font:</b>		
Italic characters	Referenced books	<i>MPLAB® IDE User's Guide</i>
	Emphasized text	...is the <i>only</i> compiler...
Initial caps	A window	the Output window
	A dialog	the Settings dialog
	A menu selection	select Enable Programmer
Quotes	A field name in a window or dialog	"Save project before build"
Underlined, italic text with right angle bracket	A menu path	<u><i>File&gt;Save</i></u>
Bold characters	A dialog button	Click <b>OK</b>
	A tab	Click the <b>Power</b> tab
N'Rnnnn	A number in verilog format, where N is the total number of digits, R is the radix and n is a digit.	4'b0010, 2'hF1
Text in angle brackets < >	A key on the keyboard	Press <Enter>, <F1>
<b>Courier New font:</b>		
Plain Courier New	Sample source code	#define START
	Filenames	autoexec.bat
	File paths	c:\mcc18\h
	Keywords	_asm, _endasm, static
	Command-line options	-Opa+, -Opa-
	Bit values	0, 1
	Constants	0xFF, 'A'
Italic Courier New	A variable argument	<i>file.o</i> , where <i>file</i> can be any valid filename
Square brackets [ ]	Optional arguments	mcc18 [options] <i>file</i> [options]
Curly brackets and pipe character: {   }	Choice of mutually exclusive arguments; an OR selection	errorlevel {0 1}
Ellipses...	Replaces repeated text	var_name [, var_name...]
	Represents code supplied by user	void main (void) { ... }

## WARRANTY REGISTRATION

Please complete the enclosed Warranty Registration Card and mail it promptly. Sending in the Warranty Registration Card entitles users to receive new product updates. Interim software releases are available at the Microchip web site.

## RECOMMENDED READING

This user's guide describes how to use Chapter Name. Other useful documents are listed below. The following Microchip documents are available and recommended as supplemental reference resources.

### Readme for Chapter Name

For the latest information on using Chapter Name, read the "Readme for Chapter Name.txt" file (an ASCII text file) in the Readmes subdirectory of the MPLAB IDE installation directory. The Readme file contains update information and known issues that may not be included in this user's guide.

### Readme Files

For the latest information on using other tools, read the tool-specific Readme files in the Readmes subdirectory of the MPLAB IDE installation directory. The Readme files contain update information and known issues that may not be included in this user's guide.

## THE MICROCHIP WEB SITE

Microchip provides online support via our web site at [www.microchip.com](http://www.microchip.com). This web site is used as a means to make files and information easily available to customers. Accessible by using your favorite Internet browser, the web site contains the following information:

- **Product Support** – Data sheets and errata, application notes and sample programs, design resources, user's guides and hardware support documents, latest software releases and archived software
- **General Technical Support** – Frequently Asked Questions (FAQs), technical support requests, online discussion groups, Microchip consultant program member listing
- **Business of Microchip** – Product selector and ordering guides, latest Microchip press releases, listing of seminars and events, listings of Microchip sales offices, distributors and factory representatives

## DEVELOPMENT SYSTEMS CUSTOMER CHANGE NOTIFICATION SERVICE

Microchip's customer notification service helps keep customers current on Microchip products. Subscribers will receive e-mail notification whenever there are changes, updates, revisions or errata related to a specified product family or development tool of interest.

To register, access the Microchip web site at [www.microchip.com](http://www.microchip.com), click on Customer Change Notification and follow the registration instructions.

The Development Systems product group categories are:

- **Compilers** – The latest information on Microchip C compilers and other language tools. These include the MPLAB C18 and MPLAB C30 C compilers; MPASM™ and MPLAB ASM30 assemblers; MPLINK™ and MPLAB LINK30 object linkers; and MPLIB™ and MPLAB LIB30 object librarians.
- **Emulators** – The latest information on Microchip in-circuit emulators. This includes the MPLAB ICE 2000 and MPLAB ICE 4000.
- **In-Circuit Debuggers** – The latest information on the Microchip in-circuit debugger, MPLAB ICD 2.
- **MPLAB® IDE** – The latest information on Microchip MPLAB IDE, the Windows® Integrated Development Environment for development systems tools. This list is focused on the MPLAB IDE, MPLAB SIM simulator, MPLAB IDE Project Manager and general editing and debugging features.
- **Programmers** – The latest information on Microchip programmers. These include the MPLAB PM3 and PRO MATE® II device programmers and the PICSTART® Plus and PICKit™ 1 development programmers.

## CUSTOMER SUPPORT

Users of Microchip products can receive assistance through several channels:

- Distributor or Representative
- Local Sales Office
- Field Application Engineer (FAE)
- Technical Support

Customers should contact their distributor, representative or field application engineer (FAE) for support. Local sales offices are also available to help customers. A listing of sales offices and locations is included in the back of this document.

Technical support is available through the web site at: <http://support.microchip.com>

## DOCUMENT REVISION HISTORY

### Revision A (February 2012)

Initial release of this document.



---

## Chapter 1. Compiler Overview

---

### 1.1 INTRODUCTION

This chapter is an overview of the MPLAB XC8 C Compiler, including these topics.

- Compiler Description and Documentation
- Device Description

### 1.2 COMPILER DESCRIPTION AND DOCUMENTATION

The MPLAB® XC8 C Compiler is a free-standing, optimizing ANSI C compiler. It supports all 8-bit PIC® microcontrollers: PIC10, PIC12, PIC16 and PIC18 series devices, as well as the PIC14000 device.

The compiler is available for several popular operating systems, including 32- and 64-bit Windows®, Linux and Apple OS X.

The compiler is available in three operating modes: Free, Standard or PRO. The Standard and PRO operating modes are licensed modes and require a serial number to enable them. Free mode is available for unlicensed customers. The basic compiler operation, supported devices and available memory are identical across all modes. The modes only differ in the level of optimization employed by the compiler.

#### 1.2.1 Conventions

Throughout this manual, the term “compiler” is used. It can refer to all, or a subset of, the collection of applications that comprise the MPLAB XC8 C Compiler. When it is not important to identify which application performed an action, it will be attributed to the compiler.

Likewise, “compiler” is often used to refer to the command-line driver. Although specifically, the driver for the MPLAB XC8 C Compiler package is called XC8. The driver and its options are discussed in **Section 2.7 “XC8 Driver Options”**. Accordingly, “compiler options” commonly relates to command-line driver options.

In a similar fashion, “compilation” refers to all or a selection of steps involved in generating source code into an executable binary image.

### 1.3 DEVICE DESCRIPTION

This compiler supports 8-bit Microchip PIC devices with baseline, Mid-Range, Enhanced Mid-Range, and PIC18 cores. The following descriptions indicate the distinctions within those device cores:

The baseline core uses a 12-bit-wide instruction set and is available in PIC10, PIC12 and PIC16 part numbers.

The Mid-Range core uses a 14-bit-wide instruction set that includes more instructions than the baseline core. It has larger data memory banks and program memory pages, as well. It is available in PIC12, PIC14 and PIC16 part numbers.

The Enhanced Mid-Range core also uses a 14-bit-wide instruction set, but incorporates additional instructions and features. There are both PIC12 and PIC16 part numbers that are based on the Enhanced Mid-Range core.

The PIC18 core instruction set is 16-bits wide and features additional instructions and an expanded register set. PIC18 core devices have part numbers that begin with PIC18.

The compiler takes advantage of the target device's instruction set, addressing modes memory and registers whenever possible.

See **Section 2.8.20 “--CHIPINFO: Display List of Supported Devices”** for information on finding the full list of devices supported by the compiler.

---

## Chapter 2. XC8 Command-line Driver

---

### 2.1 INTRODUCTION

The name of the command-line driver is XC8. XC8 can be invoked to perform all aspects of compilation, including C code generation, assembly, and link steps. Even if an IDE is used to assist with compilation, the IDE will ultimately call XC8.

Although the internal compiler applications can be called explicitly from the command line, the XC8 driver is the recommended way to use the compiler as it hides the complexity of all the internal applications used and provides a consistent interface for all compilation steps.

This chapter describes the steps the driver takes during compilation, the files that the driver can accept and produce, as well as the command-line options that control the compiler's operation. The relationship between these command-line options and the controls in the MPLAB IDE *Build Options* dialog is also described.

The following topics are examined in this chapter of the MPLAB XC8 C Compiler User's Guide:

- Invoking the Compiler
- The Compilation Sequence
- Runtime Files
- Compiler Output
- Compiler Messages
- XC8 Driver Options
- MPLAB IDE V8 Universal Toolsuite Equivalents
- MPLAB X Universal Toolsuite Equivalents

### 2.2 INVOKING THE COMPILER

This section explain how to invoke XC8 on the command line, as well as the files that it can read.

#### 2.2.1 Driver Command-line Format

XC8 has the following basic command format.

```
XC8 [options] files [libraries]
```

Throughout this manual, it is assumed that the compiler applications are in the console's search path or that the full path is specified when executing an application. The compiler's location can be added to the search path when installing the compiler by selecting the *Add to environment* checkbox at the appropriate time during the installation.

It is customary to declare *options* (identified by a leading dash "-" or double dash "--") before the files' names. However, this is not mandatory.

The formats of the options are supplied in **Section 2.7 "XC8 Driver Options"**, along with corresponding descriptions of the options.

The *files* may be an assortment of C and assembler source files, and precompiled intermediate files, such as relocatable object (*.obj*) files or p-code (*.p1*) files. While the order in which the files are listed is not important, it may affect the order in which code or data appears in memory, and may affect the name of some of the output files.

*Libraries* is a list of user-defined object code or p-code library files that will be searched by the code generator (in the case of p-code libraries) or the linker (for object code libraries), in addition to the standard C libraries. The order of these files will determine the order in which they are searched. It is customary to insert the *Libraries* list after the list of source file names. However, this is not mandatory.

If you are building code using a make system, familiarity with the unique intermediate p-code file format as described in **Section 2.3.3 “Multi-Step Compilation”** is recommended. Object files are seldom used with the MPLAB XC8 C Compiler, unless assembly source modules are in the project.

## 2.2.1.1 LONG COMMAND LINES

The XC8 driver is capable of processing command lines exceeding any operating system limitation if the driver is passed options via a command file. The command file is specified by the @ symbol, which should be immediately followed (i.e., no intermediate space character) by the name of the file containing the command-line arguments that are intended for the driver.

Each command-line argument must be separated by one or more spaces and may be extended to several lines by using a space and backslash character to separate lines. The file may contain blank lines, which are simply skipped by the driver.

The use of a command file means that compiler options and source code filenames can be permanently stored for future reference without the complexity of creating a make utility.

In the following example, a command file *xyz.cmd* was constructed in a text editor and contains both the options and file names that are required to compile a project.

```
--chip=16F877A -m \  
--opt=all -g \  
main.c isr.c
```

After it is saved, the compiler may be invoked with the following command:

```
XC8 @xyz.cmd
```

## 2.2.2 Environment Variables

When hosted on a Windows environment, the compiler uses the registry to store information relating to the compiler installation directory and activation details, along with other configuration settings. That information is required whether the compiler is run on the command line or from within an IDE.

Under Linux and Apple OS X environments, the registry is replaced by an XML file which stores the same information.

On non-Windows hosts, the compiler searches for the XML file in the following ways:

1. The compiler looks for the presence of an environment variable called `XC_XML`. If present, this variable should contain the full path to the XML file (including the file's name).
2. If this variable is not defined, the compiler then searches for an environment variable called `HOME`. This variable typically contains the path to the user's home directory. The compiler looks for the XML with a name `.xc.xml` in the directory indicated by the `HOME` variable.

3. If the `HOME` environment variable is not defined, the compiler tries to open the file `/etc/xc.xml`.
4. If none of these methods finds the XML file, an error is generated.

When running the compiler on the command line, you may wish to set the `PATH` environment variable. This allows you to run the compiler driver without specifying the full compiler path with the driver name. Note that the directories specified by the `PATH` variable are only used to locate the compiler driver. Once the driver is running, it uses the registry or XML file, described above, to locate the internal compiler applications, such as the parser, assembler and linker, etc. The directories specified in the `PATH` variable do not override the information contained in the registry or XML file. The MPLAB IDE allows the compiler to be selected via a dialog and execution of the compiler does not depend on the `PATH` variable.

## 2.2.3 Input File Types

XC8 distinguishes source files, intermediate files and library files solely by the file type, or extension. Recognized file types are listed in Table 2-1. Alphabetic case of the extension is not important from the compiler's point of view, but most operating system shells are case sensitive.

**TABLE 2-1: xc8 INPUT FILE TYPES**

File Type	Meaning
<code>.c</code>	C source file
<code>.pl</code>	p-code file
<code>.lpp</code>	p-code library file
<code>.as</code> or <code>.asm</code>	Assembler source file
<code>.obj</code>	Relocatable object code file
<code>.lib</code>	Relocatable object library file
<code>.hex</code>	Intel HEX file

This means, for example, that a C source file must have a `.c` extension. Assembler files can use either `.as` or `.asm` extensions.

There are no compiler restrictions imposed on the names of source files, but be aware of case, name-length and other restrictions imposed by your operating system. If you are using an IDE, avoid assembly source files whose basename is the same as the basename of any project in which the file is used. This may result in the source file being overwritten by a temporary file during the build process.

The terms “source file” and “module” are often used when talking about computer programs. They are often used interchangeably, but they refer to the source code at different points in the compilation sequence.

A source file is a file that contains all or part of a program. They may contain C code, as well as preprocessor directives and commands. Source files are initially passed to the preprocessor by the driver.

A module is the output of the preprocessor, for a given source file, after inclusion of any header files (or other source files) which are specified by `#include` preprocessor directives. All preprocessor directives and commands (with the exception of some commands for debugging) have been removed from these files. These modules are then passed to the remainder of the compiler applications. Thus, a module may be the amalgamation of several source and header files. A module is also often referred to as a translation unit. These terms can also be applied to assembly files, as they can include other header and source files.

## 2.3 THE COMPILATION SEQUENCE

When you compile a project, there are many internal applications that are called to do the work. This section looks at when these internal applications are executed and how this relates to the build process of multiple source files. This section should be of particular interest if you are using a make system to build projects.

### 2.3.1 The Compiler Applications

The main internal compiler applications and files are illustrated in Figure 2-1.

You can consider the large underlying box to represent the whole compiler, which is controlled by the command line driver, `xc8`. You may be satisfied just knowing that C source files (shown on the far left) are passed to the compiler and the resulting output files (shown here as a HEX and COFF debug file on the far right) are produced; however, internally there are many applications and temporary files being produced. An understanding of the internal operation of the compiler, while not necessary, does assist with using the tool.

To simplify the compiler design, some of the internal applications come in a PIC18 and PIC10/12/16 variant. The appropriate application is executed based on the target device. In fact, the `xc8` driver delegates the build commands to one of two command-line drivers: `PICCC` or `PICC18`. This operation is transparent and `xc8` may be considered as “the driver” which does all the work.

The driver will call the required compiler applications. These applications are shown as the smaller boxes inside the large driver box. The temporary file produced by each application can also be seen in this diagram.

FIGURE 2-1: COMPILER APPLICATIONS AND FILES

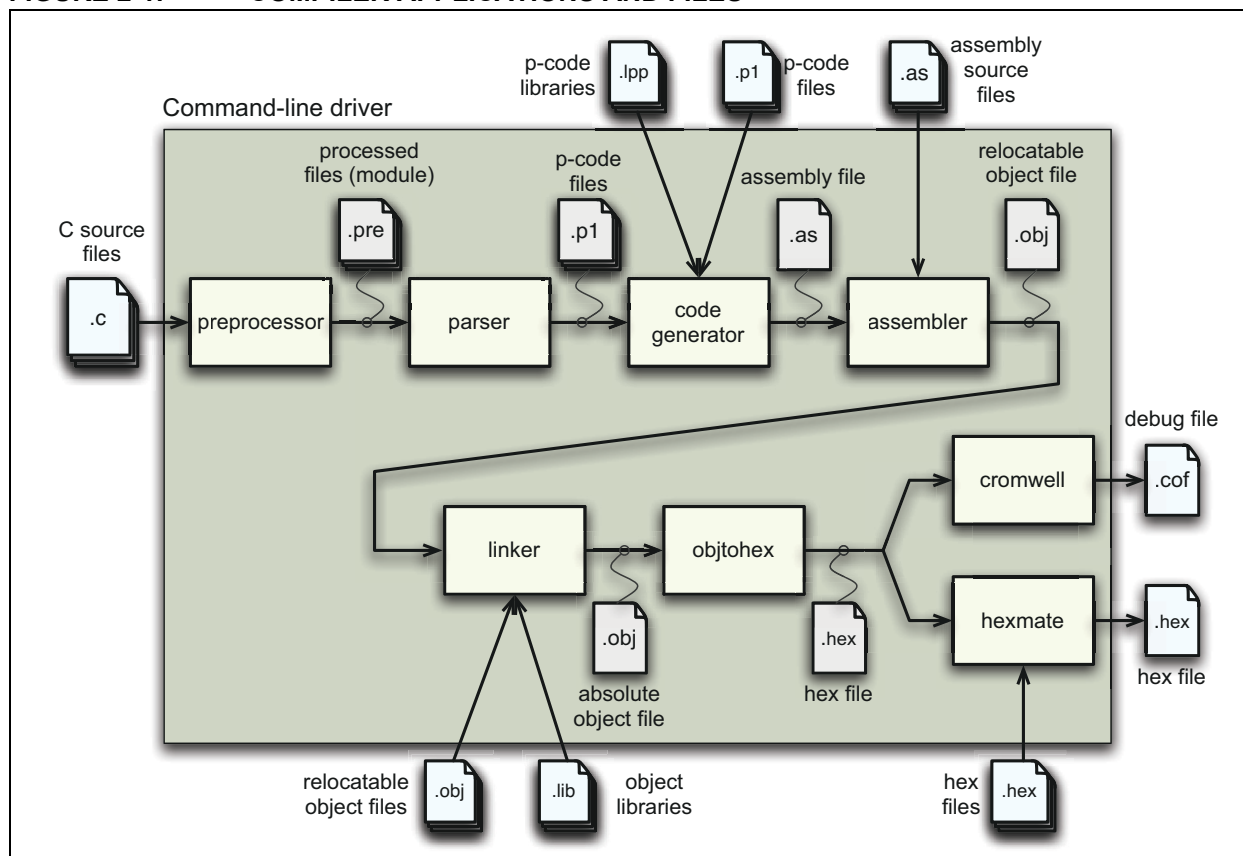

Table 2-2 lists the compiler applications. The names shown are the names of the executables, which can be found in the `bin` directory under the compiler's installation directory.

**TABLE 2-2: COMPILER APPLICATION NAMES**

Name	Description
XC8 (calls PICC or PICC18)	Command line driver; the interface to the compiler
CLIST	Text file formatter
CPP	The C preprocessor
P1	C code parser
CGPIC or CGPIC18	Code generator (based on the target device)
ASPIC or ASPIC18	Assembler (based on the target device)
HLINK	Linker
OBJTOHEX	Conversion utility to create HEX files
CROMWELL	Debug file converter
HEXMATE	HEX file utility
LIBR	Librarian
DUMP	Object file viewer
CREF	Cross reference utility

For example, C source files (`.c` files) are first passed to the C preprocessor, `CPP`. The output of this application are `.pre` files. These files are then passed to the parser application, `P1`, which produces a p-code file output with extension `.p1`. The applications are executed in the order specified and temporary files are used to pass the output of one application to the next.

The compiler can accept more than just C source files. Table 2-1 lists all the possible input file types, and these files can be seen in this diagram, on the top and bottom, being passed to different compilation applications. They are processed by these applications and then the application output joins the normal flow indicated in the diagram.

For example, assembly source files are passed straight to the assembler application<sup>1</sup> and are not processed at all by the code generator. The output of the assembler (an object file with `.obj` extension) is passed to the linker in the usual way. You can see that any p-code files (`.p1` extension) or p-code libraries (`.lpp` extension) that are supplied on the command line are initially passed to the code generator.

Other examples of input files include object files (`.obj` extension) and object libraries (`.lib` extension), both of which are passed initially to the linker, and even HEX files (`.hex` extension), which are passed to one of the utility applications, called `HEXMATE`, which is run right at the end of the compilation sequence.

Some of the temporary files shown in this diagram are actually preserved and can be inspected after compilation has concluded. There are also driver options to request that the compilation sequence stop after a particular application and the output of that application becomes the final output.

---

1. Assembly file will be preprocessed before being passed to the assembler if the `-P` option is selected.

**FIGURE 2-2: MULTI-FILE COMPILATION**

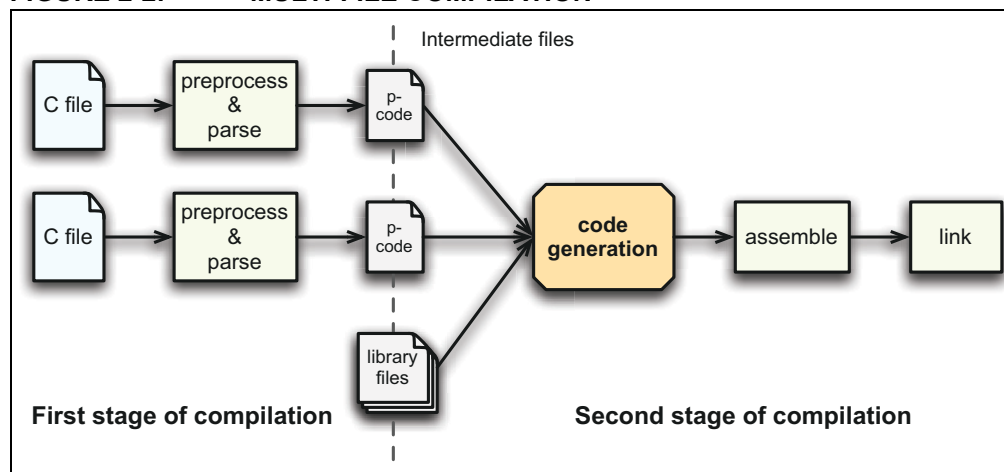

## 2.3.2 Single-Step Compilation

Figure 2-1 showed us the files that are generated by each application and the order in which these applications are executed. However this does not indicate how these applications are executed when there is more than one source file being compiled.

Consider the case when there are two C source files that form a complete project and that are to be compiled, as is the case shown in Figure 2-2. If these files are called `main.c` and `io.c`, these could be compiled with a single command, such as:

```
XC8 --chip=16F877A main.c io.c
```

This command will compile the two source files all the way to the final output, but internally we can consider this compilation as consisting of two stages.

The first stage involves processing of each source file separately, and generating some sort of intermediate file for each source file. The second stage involves combining all these intermediate files and further processing to form the final output. An intermediate file is a particular temporary file that is produced and marks the mid point between the first and second stage of compilation.

The intermediate file used by XC8 is the p-code (.p1 extension) file output by the parser, so there will be one p-code file produced for each C source file. As indicated in the diagram, CPP and then P1 are executed to form this intermediate file. (For clarity the CPP and P1 applications have been represented by the same block in the diagram.)

In the second stage, the code generator reads in all the intermediate p-code files and produces a single assembly file output, which is then passed to the subsequent applications that produce the final output.

The desirable attribute of this method of compilation is that the code generator, which is the main application that transforms from the C to the assembly domain, sees the entire project source code via the intermediate files.

Traditional compilers have always used intermediate files that are object files output by the assembler. These intermediate object files are then combined by the linker and further processed to form the final output. This method of compilation is shown in Figure 2-3 and shows that the code generator is executed once for each source file. Thus the code generator can only analyze that part of the project that is contained in the source file currently being compiled. The MPLAB XC16 and XC32 compilers work in this fashion.

Using object files as the intermediate file format with MPLAB XC8 C Compiler will defeat many features the compiler uses to optimize code. Always use p-code files as the intermediate file format if you are using a make system to build projects.



**FIGURE 2-3: THE TRADITIONAL COMPILATION SEQUENCE**

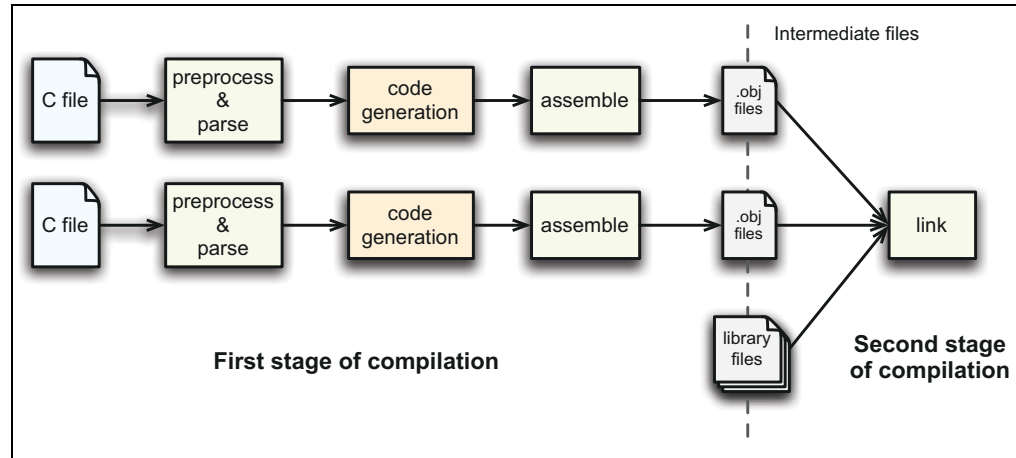

When compiling files of mixed types, this can still be achieved with just one invocation of the compiler driver. As discussed in **Section 2.3 “The Compilation Sequence”**, the driver will pass each input file to the appropriate compiler application.

For example, the files, `main.c`, `io.c`, `mdef.as` and `c_sb.lpp` are to be compiled. To perform this in a single step, the following command line could be used.

```
XC8 --chip=16F877A main.c io.c mdef.as c_sb.lpp
```

As shown in Figure 2-1 and Figure 2-2, the two C files (`main.c` and `io.c`) will be compiled to intermediate p-code files; these, along with the p-code library file (`c_sb.lpp`) will be passed to the code generator. The output of the code generator, as well as the assembly source file (`mdef.as`), will be passed to the assembler.

The driver will recompile all source files, regardless of whether they have changed since the last build. IDEs (such as MPLAB® IDE) and make utilities must be employed to achieve incremental builds. See also **Section 2.3.3 “Multi-Step Compilation”**.

Unless otherwise specified, a HEX file and Microchip COFF file are produced as the final output. All intermediate files remain after compilation has completed, but most other temporary files are deleted, unless you use the `--NODEL` option (see **Section 2.8.40 “--NODEL: Do Not Remove Temporary Files”**) which preserves all generated files except the run-time start-up file. Note that some generated files may be in a different directory to your project source files. See **Section 2.8.43 “--OUTDIR: Specify a Directory For Output Files”** and **Section 2.8.41 “--OBJDIR: Specify a Directory For Intermediate Files”** which can both control the destination for some output files.

### 2.3.3 Multi-Step Compilation

Make utilities and IDEs, such as MPLAB IDE, allow for an incremental build of projects that contain multiple source files. When building a project, they take note of which source files have changed since the last build and use this information to speed up compilation.

For example, if compiling two source files, but only one has changed since the last build, the intermediate file corresponding to the unchanged source file need not be regenerated.

MPLAB IDE is aware of the different compilation sequence employed by XC8 and takes care of this for you. From MPLAB IDE you can select an incremental build (Build Project icon), or fully rebuild a project (Clean and Build Project icon).

If the compiler is being invoked using a make utility, the make file will need to be configured to recognize the different intermediate file format and the options used to generate the intermediate files. Make utilities typically call the compiler multiple times: once for each source file to generate an intermediate file, and once to perform the second stage compilation.

You may also wish to generate intermediate files to construct your own library files. However, XC8 is capable of constructing libraries in a single step, so this is typically not necessary. See **Section 2.8.44 “--OUTPUT= type: Specify Output File Type”** for more information on library creation.

The option **--PASS1** (**Section 2.8.45 “--PASS1: Compile to P-code”**) is used to tell the compiler that compilation should stop after the parser has executed. This will leave the p-code intermediate file behind on successful completion.

For example, the files `main.c` and `io.c` are to be compiled using a make utility. The command lines that the make utility should use to compile these files might be something like:

```
XC8 --chip=16F877A --pass1 main.c
XC8 --chip=16F877A --pass1 io.c
XC8 --chip=16F877A main.pl io.pl
```

It is important to note that the code generator needs to compile all p-code or p-code library files associated with the project in the one step. When using the **--PASS1** option the code generator is not being invoked, so the above command lines do not violate this requirement.

Using object files as the intermediate file format with MPLAB XC8 C Compiler will defeat many features the compiler uses to optimize code. Always use p-code files as the intermediate file format if you are using a make system to build projects.

## 2.3.4 Compilation of Assembly Source

Since the code generator performs many tasks that were traditionally performed by the linker, there could be complications when assembly source is present in a project. Assembly files are traditionally processed after C code, but it is necessary to have this performed first so that specific information contained in the assembly code can be conveyed to the code generator.

The specific information passed to the code generator is discussed in more detail in **Section 3.12.3 “Interaction Between Assembly and C Code”**.

When assembly source is present, the order of compilation is as shown in Figure 2-4.

**FIGURE 2-4: COMPILATION SEQUENCE WITH ASSEMBLY FILES**

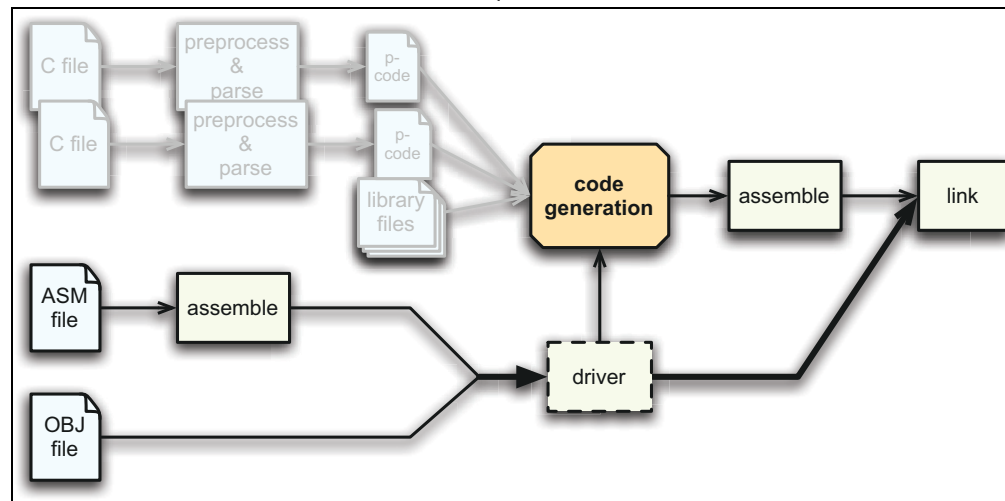

Any assembly source files are first assembled to form object files. These files, along with any other objects files that are part of the project, are then scanned by the command-line driver and information is then passed to the code generator when it subsequently builds the C files, as has been described earlier.

## 2.3.4.1 INTERMEDIATE FILES AND ASSEMBLY SOURCE

The intermediate file format associated with assembly source files is the same as that used in traditional compilers; i.e., an object file (`.obj` extension). Assembly files are never passed to the code generator and so the code generator technology does not alter the way these files are compiled.

The `-C` option (see **Section 2.8.1 “-C: Compile to Object File”**) is used to generate object files and halt compilation after the assembly step.

## 2.3.5 Printf Check

An extra execution of the code generator is performed prior to the actual code generation phase. This pass is part of the process by which the `printf` library function is customized, see **Section 3.11.1 “The printf Routine”** for more details.

This pass is only associated with scanning the C source code for `printf` placeholder usage and you will see the code generator being executed if you select the verbose option when you build, see **Section 2.8.15 “-V: Verbose Compile”**.

## 2.4 RUNTIME FILES

In addition to the C and assembly source files specified on the command line, there are also compiler-generated source files and pre-compiled library files which might be compiled into the project by the driver. These files contain:

- C Standard library routines
- Implicitly called arithmetic routines
- User-defined library routines
- The runtime startup code
- The powerup routine
- The `printf` routine.

Strictly speaking, the power-up routine is neither a compiler-generated source, nor a library routine. It is fully defined by the user, however as it is very closely associated with the runtime startup module, it is discussed with the other runtime files in the following sections.

### 2.4.1 Library Files

The names of the C standard library files appropriate for the selected target device, and other driver options, are determined by the driver and passed to the code generator and linker. You do not need to manually include library files into your project. P-code libraries (`.lpp` libraries) are used by the code generator, and object code libraries (`.lib` files) are used by the linker. Most library routines are derived from p-code libraries.

By default, XC8 will search the `lib` directory under the compiler installation directory for library files that are required during compilation.

#### 2.4.1.1 STANDARD LIBRARIES

The C standard libraries contain a standardized collection of functions, such as string, math and input/output routines. The range of these functions are described in **Appendix A. “Library Functions”**. Although it is considered a library function, the `printf` function's code is not found in these library files. C source code for this function is generated from a special C template file that is customized after analysis of the user's C code. See **Section “PRINTF, VPRINTF”** for more information on using the `printf` library function and **Section 3.11.1 “The printf Routine”** for information on how the `printf` function is customized when you build a project.

The libraries also contain C routines that are implicitly called by the output code of the code generator. These are routines that perform tasks such as floating-point operations, integer division and type conversions, and that may not directly correspond to a C function call in the source code.

The library name format is *family-type-options.lpp*, where the following apply.

- *family* can either be `pic18` for PIC18 devices, or `pic` for all other 8-bit PIC devices
- *type* indicates the sort of library functionality provided and may be `stdlib` for the standard library functions, or `eeprom`, `flash`, `trace`, etc.
- *options* indicate hyphen-separated names to indicate variants of the library to accommodate different compiler options or modes, e.g., `htc` for HI-TECH C compatibility, `c18` for MPLAB C18 compatibility, `d32` for 32-bit doubles, etc.

For example, the standard library for baseline and midrange devices using 24-bit double types is `pic-stdlib-d24.lpp`; the standard library for PIC18 devices in C18 compatibility mode that uses 16-bit pointers is `pic18-stdlib-c18-pl6.lpp`.

Code compatibility is discussed in **3.2.3 “MPLAB C18 Compatibility”**. All the libraries are present in the `lib` directory of the compiler installation. Search this directory for the full list of all libraries supplied.

## 2.4.1.2 USER-DEFINED LIBRARIES

User-defined libraries may be created and linked in with programs as required. Library files are more easy to manage and may result in faster compilation times, but must be compatible with the target device and options for a particular project. Several versions of a library may need to be created to allow it to be used for different projects.

Libraries can be created manually using the compiler and the librarian, `LIBR`. See **Section 6.2 “Librarian”** for more information on the librarian and creating library files using this application. Alternatively, library files can be created directly from the compiler by specifying a library output using the `--OUTPUT` option, see **Section 2.8.44 “--OUTPUT= type: Specify Output File Type”**.

User-created libraries that should be searched when building a project can be listed on the command line along with the source files.

As with Standard C library functions, any functions contained in user-defined libraries should have a declaration added to a header file. It is common practice to create one or more header files that are packaged with the library file. These header files can then be included into source code when required.

Library files specified on the command line are scanned first for unresolved symbols, so these files may redefine anything that is defined in the C standard libraries. See also **Section 3.15.4 “Replacing Library Modules”**.

## 2.4.2 Startup and Initialization

A C program requires certain objects to be initialized and the device to be in a particular state before it can begin execution of its function `main`. It is the job of the *runtime startup* code to perform these tasks. **Section 3.10.1 “Runtime Startup Code”** details specifically what actions are taken by this code and how it interacts with programs you write.

Rather than the traditional method of linking in a generic, precompiled routine, the MPLAB XC8 C Compiler determines what runtime startup code is required from the user's program and then generates this code each time you build.

Both the driver and code generator are involved in generating the runtime startup code. The driver creates the code which handles device setup and this code is placed into a separate assembly startup module. The code generator produces code which initializes the C environment, such as clearing uninitialized C variables and copying initialized C variables. This code is output along with the rest of the C program.

The runtime startup code is regenerated every time you build a project. The file created by the driver may be deleted after compilation, and this operation can be controlled with the `keep` suboption to the `--RUNTIME` option. The default operation of the driver is to keep the startup module; however, if using MPLAB IDE to build, file will be deleted unless you indicate otherwise in the Project Properties dialog, see.

If the startup module is kept, it will be called `startup.as` and will be located in the current working directory. If you are using an IDE to perform the compilation the destination directory may be dictated by the IDE itself. MPLAB X IDE store this file in the `dist/default/production` directory in your project directory.

Generation of the runtime startup code is an automatic process which does not require any user interaction; however, some aspects of the runtime code can be controlled, if required, using the `--RUNTIME` option. **Section 2.8.50 “--RUNTIME: Specify Runtime Environment”** describes the use of this option. See **Section 3.10.1 “Runtime Startup Code”** which describes the functional aspects of the code contained in this module and its effect on program operation.

The runtime startup code is executed before `main`, but If you require any special initialization to be performed immediately after reset, you should use power-up feature described later in **Section 3.10.2 “The Powerup Routine”**.

## 2.5 COMPILER OUTPUT

There are many files created by the compiler during the compilation. A large number of these are intermediate files and some are deleted after compilation is complete, but many remain and are used for programming the device, or for debugging purposes.

### 2.5.1 Output Files

The names of many output files use the same base name as the source file from which they were derived. For example, the source file `input.c` will create a p-code file called `input.pl`.

Some of the output files contain project-wide information and are not directly associated with any one particular input file, e.g., the map file. If the names of these output files are not specified by a compiler option, their base name is derived from the first C source file listed on the command line. If there are no files of this type specified, the name is based on the first input file (regardless of type) on the command line.

If you are using an IDE, such as MPLAB X IDE, to specify options to the compiler, there is typically a project file that is created for each application. The name of this project is used as the base name for project-wide output files, unless otherwise specified by the user. However check the manual for the IDE you are using for more details.

**Note:** Throughout this manual, the term *project name* will refer to either the name of the project created in the IDE, or the base name (file name without extension) of the first C source file specified on the command line.

The compiler is able to directly produce a number of the output file formats which are used by the 8-bit PIC development tools.

The default behavior of XC8 is to produce a Microchip format COFF and Intel HEX output. Unless changed by a driver option, the base names of these files will be the project name. The default output file types can be controlled by compiler options, e.g., the `--OUTPUT` option. The extensions used by these files are fixed and are listed together with this option's description in **Section 2.8.44 “--OUTPUT= type: Specify Output File Type”**.

The COFF file is used by debuggers to obtain debugging information about the project.

Table 2-14 shows all output format options available with XC8 using the `--OUTPUT` option. The File Type column lists the filename extension which will be used for the output file.

#### 2.5.1.1 SYMBOL FILES

XC8 creates two symbol files which are used to generate the debug output files, such as COFF and ELF files. These are the SYM files (`.sym` extension) produced by the linker, and the SDB file (`.sdb` extension) produced by the code generator.

The SDB file contains type information, and the SYM file contains address information. These two files, in addition to the HEX file, are combined by the CROMWELL application (see **Section 6.5 “CROMWELL”**) to produce the output debug files, such as the COFF file.

### 2.5.2 Diagnostic Files

Two valuable files produced by the compiler are the assembly list file, produced by the assembler, and the map file, produced by the linker.

The compiler options `--ASMLIST` (**Section 2.8.16 “--ADDRQUAL: Set Compiler Response to Memory Qualifiers”**) generates a list file, and the `-M` option (**Section 2.8.8 “-M: Generate Map File”**) specifies generation of a map file.

The assembly list file contains the mapping between the original source code and the generated assembly code. It is useful for information such as how C source was encoded, or how assembly source may have been optimized. It is essential when confirming if compiler-produced code that accesses objects is atomic, and shows the psects in which all objects and code are placed. For an introductory guide to psects, see **Section 3.15.1 “Program Sections”**. And, see **Section 4.5 “Assembly-Level Optimizations”** for more information on the contents of this file.

There is one list file produced for the entire C program, including C library files, and which will be assigned the project name and extension `.lst`. One additional list file is produced for each assembly source file compiled in the project.

The map file shows information relating to where objects were positioned in memory. It is useful for confirming if user-defined linker options were correctly processed, and for determining the exact placement of objects and functions. It also shows all the unused memory areas in a device and memory fragmentation. See **Section 5.4 “Map Files”** for complete information on the contents of this file.

There is one map file produced when you build a project, assuming the linker was executed and ran to completion. The file will be assigned the project name and `.map` extension.



## 2.6 COMPILER MESSAGES

All compiler applications, including the command-line driver, XC8, use textual messages to report feedback during the compilation process. A centralized messaging system is used to produce the messages, which allows consistency during all stages of the compilation process. The messaging system is described in this section and a complete list of all warning and error messages can be found in **Appendix B. “Error and Warning Messages”**.

### 2.6.1 Messaging Overview

A message is referenced by a unique number which is passed to the messaging system by the compiler application that needs to convey the information. The message string corresponding to this number is obtained from Message Description Files (MDF), which are stored in the `dat` directory in the compiler's installation directory.

When a message is requested by a compiler application, its number is looked up in the MDF that corresponds to the currently selected language. The language of messages can be altered as discussed in **Section 2.6.2 “Message Language”**.

Once found, the alert system can read the message type and the string to be displayed from the MDF. There are several different message types which are described in **Section 2.6.3 “Message Type”** and the type can be overridden by the user, as described in the same section.

The user is also able to set a threshold for warning message importance, so that only those which the user considers significant will be displayed. In addition, messages with a particular number can be disabled. A pragma can also be used to disable a particular message number within specific lines of code. These methods are explained in **Section 2.6.5.1 “Disabling Messages”**.

Provided the message is enabled and it is not a warning message whose level is below the current warning threshold, the message string will be displayed.

In addition to the actual message string, there are several other pieces of information that may be displayed, such as the message number, the name of the file for which the message is applicable, the file's line number and the application that issued the message, etc.

If a message is an error, a counter is incremented. After a certain number of errors has been reached, compilation of the current module will cease. The default number of errors that will cause this termination can be adjusted by using the `--ERRORS` option, see **Section 2.8.29 “--ERRORS: Maximum Number of Errors”**. This counter is reset for each internal compiler application, thus specifying a maximum of five errors will allow up to five errors from the parser, five from the code generator, five from the linker, five from the driver, etc.

Although the information in the MDF can be modified with any text editor, this is not recommended. Message behavior should only be altered using the options and pragmas described in the following sections.

## 2.6.2 Message Language

XC8 supports more than one language for displayed messages. There is one MDF for each language supported.

Under Windows, the default language can be specified when installing the compiler.

The default language may be changed on the command line using the `--LANG` option, see **Section 2.8.35 “--LANG: Specify the Language for Messages”**. Alternatively, it may be changed permanently by using the `--LANG` option together with the `--SETUP` option which will store the default language in either the registry, under Windows, or in the XML configuration file on other systems. On subsequent builds, the default language used will be that specified.

Table 2-3 shows the MDF applicable for the currently supported languages.

**TABLE 2-3: SUPPORTED LANGUAGES**

Language	MDF name
English	en_msgs.txt
German	de_msgs.txt
French	fr_msgs.txt

If a language other than English is selected, and the message cannot be found in the appropriate non-English MDF, the alert system tries to find the message in the English MDF. If an English message string is not present, a message similar to:

```
error/warning (*) generated, but no description available
```

where \* indicates the message number that was generated that will be printed; otherwise, the message in the requested language will be displayed.

## 2.6.3 Message Type

There are four types of messages. These are described below along with the compiler's behavior when encountering a message of each type.

**Advisory Messages** convey information regarding a situation the compiler has encountered or some action the compiler is about to take. The information is being displayed “for your interest” and typically requires no action to be taken. Compilation will continue as normal after such a message is issued.

**Warning Messages** indicate source code or some other situation that can be compiled, but is unusual and may lead to a runtime failure of the code. The code or situation that triggered the warning should be investigated; however, compilation of the current module will continue, as will compilation of any remaining modules.

**Error Messages** indicate source code that is illegal or that compilation of this code cannot take place. Compilation will be attempted for the remaining source code in the current module, but no additional modules will be compiled and the compilation process will then conclude.

**Fatal Error Messages** indicate a situation that cannot allow compilation to proceed and which requires the compilation process to stop immediately.

## 2.6.4 Message Format

By default, messages are printed in a human-readable format. This format can vary from one compiler application to another, since each application reports information about different file formats.

Some applications (for example, the parser) are typically able to pinpoint the area of interest down to a position on a particular line of C source code, whereas other applications, such as the linker, can at best only indicate a module name and record number, which is less directly associated with any particular line of code. Some messages relate to issues in driver options which are in no way associated with any source code.

There are several ways of changing the format in which message are displayed, which are discussed below.

The driver option `-E` (with or without a filename) alters the format of all displayed messages. See **Section 2.8.3 “-E: Redirect Compiler Errors to a File”**. Using this option produces messages that are better suited to machine parsing, and are less user-friendly. Typically each message is displayed on a single line. The general form of messages produced when using the `-E` option is:

```
filename line: (message number) message string (type)
```

The `-E` option also has another effect. When used, the driver first checks to see if special environment variables have been set. If so, the format dictated by these variables are used as a template for all messages produced by all compiler applications. The names of these environment variables are given in Table 2-4.

**TABLE 2-4: MESSAGING ENVIRONMENT VARIABLES**

Variable	Effect
HTC_MSG_FORMAT	All advisory messages
HTC_WARN_FORMAT	All warning messages
HTC_ERR_FORMAT	All error and fatal error messages

The value of these environment variables are strings that are used as templates for the message format. Printf-like placeholders can be placed within the string to allow the message format to be customized. The placeholders and what they represent are indicated in Table 2-5.

**TABLE 2-5: MESSAGING PLACEHOLDERS**

Placeholder	Replacement
%a	Application name
%c	Column number
%f	Filename
%l	Line number
%n	Message number
%s	Message string (from MDF)

If these options are used in a DOS batch file, two percent characters will need to be used to specify the placeholders, as DOS interprets a single percent character as an argument and will not pass this on to the compiler. For example:

```
SET HTC_ERR_FORMAT="file %f: line %l"
```

Environment variables, in turn, may be overridden by the driver options: `--MSGFORMAT`, `--WARNFORMAT` and `--ERRFORMAT`, see **Section 2.8.28 “--ERRFORMAT: Define Format for Compiler Messages”**. These options take a string as their argument. The option strings are formatted, and can use the same placeholders, as their variable counterparts.

For example, a project is compiled, but, as shown, produces a warning from the parser and an error from the linker (numbered 362 and 492, respectively).

```
main.c: main()
      17: ip = &b;
              ^ (362) redundant "&" applied to array (warning)
(492) attempt to position absolute psect "text" is illegal
```

Notice that the parser message format identifies the particular line and position of the offending source code.

If the `-E` option is now used and the compiler issues the same messages, the compiler will output:

```
main.c: 12: (362) redundant "&" applied to array (warning)
(492) attempt to position absolute psect "text" is illegal (error)
```

The user now uses the `--WARNFORMAT` in the following fashion:

```
--WARNFORMAT="%a %n %l %f %s"
```

When recompiled, the following output will be displayed:

```
parser 362 12 main.c redundant "&" applied to array
(492) attempt to position absolute psect "text" is illegal (error)
```

Notice that the format of the warning was changed, but that of the error message was not. The warning format now follows the specification of the environment variable. The application name (`parser`) was substituted for the `%a` placeholder, the message number (`362`) substituted the `%n` placeholder, etc.

## 2.6.5 Changing Message Behavior

Both the attributes of individual messages and general settings for the messaging system can be modified during compilation. There are both driver options and C pragmas that can be used to achieve this.

### 2.6.5.1 DISABLING MESSAGES

Each warning message has a default number indicating a level of importance. This number is specified in the MDF and ranges from -9 to 9. The higher the number, the more important the warning.

Warning messages can be disabled by adjusting the warning level threshold using the `--WARN` driver option, see **Section 2.8.59 “--WARN: Set Warning Level”**. Any warnings whose level is below that of the current threshold are not displayed.

The default threshold is 0 which implies that only warnings with a warning level of 0 or higher will be displayed by default. The information in this option is propagated to all compiler applications, so its effect will be observed during all stages of the compilation process.

Warnings may also be disabled by using the `--MSGDISABLE` option, see **Section 2.8.38 “--MSGDISABLE: Disable Warning Messages”**. This option takes a *comma-separated* list of message numbers. Those warnings listed are disabled and will never be issued, regardless of the current warning level threshold.

Some warning messages can also be disabled by using the `warning` pragma. This pragma will only affect warnings that are produced by either the parser or the code generator; i.e., errors directly associated with C code. See **Section 3.14.4.9 “The #pragma warning Directive”** for more information on this pragma.

Error messages can also be disabled; however, a more verbose form of the command is required to confirm the action. To specify an error message number in the `--MSG-DISABLE` command, the number must be followed by `:off` to ensure that it is disabled. For example: `--MSGDISABLE=195:off` will disable error number 195.

<p><b>Note:</b> Disabling error or warning messages in no way fixes the condition which triggered the message. Always use extreme caution when exercising these options.</p>
--

## 2.6.5.2 CHANGING MESSAGE TYPES

It is also possible to change the type of some messages. This can only be done for messages generated by the parser or code generator. See **Section 3.14.4.9 “The #pragma warning Directive”** for more information on this pragma.

## 2.7 XC8 DRIVER OPTIONS

This section looks at the general form of XC8 command-line options and what action the compiler will perform if no option is specified for a certain feature.

### 2.7.0.1 GENERAL OPTION FORMATS

All single letter options are identified by a leading *dash* character, “-”, for example: -C. Some single letter options specify an additional data field which follows the option name immediately and without any *whitespace*, for example: -Ddebug. In this manual, options are written in upper case and suboptions are in lower case.

Multi-letter, or word, options have two leading *dash* characters, for example:

--ASMLIST. (Because of the double *dash*, the driver can determine that the option --DOUBLE, for example, is not a -D option followed by the argument DOUBLE.)

Some of these word options use suboptions which typically appear as a *comma*-separated list following an *equal* character, =, for example: --OUTPUT=hex,cof. The exact format of the options varies and are described in detail in the following sections.

Some commonly used suboptions include *default*, which represent the default specification that would be used if this option was absent altogether; *all*, which indicates that all the available suboptions should be enabled as if they had each been listed; and *none*, which indicates that all suboptions should be disabled. For example:

```
--OPT=none
```

will turn off all optimizers.

Some suboptions may be prefixed with a plus character, +, to indicate that they are in addition to the other suboptions present, or a minus character “-”, to indicate that they should be excluded. For example:

```
--OPT=default,-asm
```

indicates that the default optimization be used, but that the assembler optimizer should be disabled. If the first character after the equal sign is + or -, then the default keyword is implied. For example:

```
--OPT=-asm
```

is the same as the previous example.

See the --HELP option, **Section 2.8.33 “--HELP: Display Help”**, for more information about options and suboptions.

### 2.7.1 Default Options

If you run the compiler driver from the command line and do not specify the option for a feature, it will default to a certain state. You can also specify the *default* suboption to double-dash options which will also invoke the default behavior. You can check what the default behavior is by using the --HELP=*option* on the command line, see **2.8.33 “--HELP: Display Help”**.

If you are compiling from within the MPLAB X IDE, it will, by default, issue explicit options to the compiler (unless changed in the Project Properties dialog), and these options may be different to those that are the default on the command line. For example, unless you specify the --ASMLIST option on the command line, the default operation of the compiler is to *not* produce an assembly list file. However, if you are compiling from within the MPLAB X IDE, the default operation – in fact this cannot be disabled – is to *always* produce an assembly list file.

If you are compiling the same project from the command line and from the MPLAB X IDE, always check that all options are explicitly specified.

## 2.8 OPTION DESCRIPTIONS

Most aspects of the compilation can be controlled using the command-line driver, `xc8`. The driver will configure and execute all required applications, such as the code generator, assembler and linker.

`XC8` recognizes the compiler options which are tabled below and are explained in detail in the sections following. The case of the options is not important, however command shells in most operating systems are case sensitive when it comes to names of files.

**TABLE 2-6: DRIVER OPTIONS**

Option	Meaning
<code>-C</code>	Compile to object file and stop
<code>-Dmacro</code>	Define preprocessor macro symbol
<code>-Efilename</code>	Redirect compile errors
<code>-G[filename]</code>	Generate symbolic debug information
<code>-Ipath</code>	Specify include path
<code>-Largument</code>	Set linker option
<code>-M[filename]</code>	Generate map file
<code>-Nnumber</code>	Specify identifier length
<code>-Ofile</code>	Specify output filename and type
<code>-P</code>	Preprocess assembly source
<code>-Q</code>	Quiet mode
<code>-S</code>	Compile to assembly file and stop
<code>-Umacro</code>	Undefine preprocessor macro symbol
<code>-V</code>	Verbose mode
<code>--ADDRQUAL=qualifier</code>	Specify address space qualifier handling
<code>--ASMLIST</code>	Generate assembly list file
<code>--CHAR=type</code>	Default character type (defunct)
<code>--CHECKSUM=specification</code>	Calculate a checksum and store the result in program memory
<code>--CHIP=device</code>	Select target device
<code>--CHIPINFO</code>	Print device information
<code>--CMODE=mode</code>	Specify compatibility mode
<code>--CODEOFFSET=value</code>	Specify ROM offset address
<code>--DEBUGGER=type</code>	Set debugger environment
<code>--DOUBLE=size</code>	Size of double type
<code>--ECHO</code>	Echo command line
<code>--EMI=mode</code>	Select external memory interface operating mode
<code>--ERRATA=type</code>	Specify errata workarounds
<code>--ERRFORMAT=format</code>	Set error format
<code>--ERRORS=number</code>	Set maximum number of errors
<code>--FILL=specification</code>	Specify a ROM-fill value for unused memory
<code>--FLOAT=size</code>	Size of float type
<code>--GETOPTION=argument</code>	Get advanced options
<code>--HELP=option</code>	Help
<code>--HTML=file</code>	Generate HTML debug files
<code>--LANG=language</code>	Specify language
<code>--MEMMAP=mapfile</code>	Display memory map
<code>--MODE=mode</code>	Choose operating mode

**TABLE 2-6: DRIVER OPTIONS (CONTINUED)**

Option	Meaning
--MSGDISABLE= <i>list</i>	Disable warning messages
--MSGFORMAT= <i>specification</i>	Set advisory message format
--NODEL	Do not remove temporary files
--NOEXEC	Do not execute compiler applications
--OBJDIR= <i>path</i>	Set object files directory
--OPT= <i>optimizations</i>	Control optimization
--OUTDIR= <i>path</i>	Set output directory
--OUTPUT= <i>path</i>	Set output formats
--PASS1	Produce intermediate p-code file and stop
--PRE	Produce preprocessed source files and stop
--PROTO	Generate function prototypes
--RAM= <i>ranges</i>	Adjust RAM ranges
--ROM= <i>ranges</i>	Adjust ROM ranges
--RUNTIME= <i>options</i>	Specify runtime options
--SCANDEP	Scan for dependencies
--SERIAL= <i>specification</i>	Insert a hexadecimal code or serial number
--SETOPTION= <i>argument</i>	Set advanced options
--SETUP= <i>specification</i>	Setup the compiler
--SHROUD	Shroud (obfuscate) generated p-code files
--STRICT	Use strict ANSI keywords
--SUMMARY= <i>type</i>	Summary options
--TIME	Report compilation times
--VER	Show version information
--WARN= <i>number</i>	Set warning threshold level
--WARNFORMAT= <i>specification</i>	Set warning format

## 2.8.1 -C: Compile to Object File

The `-C` option is used to halt compilation after executing the assembler, leaving a relocatable object file as the output. It is frequently used when compiling assembly source files using a make utility.

See **Section 2.3.3 “Multi-Step Compilation”** for more information on generating and using intermediate files.



## 2.8.2 -D: Define Macro

The `-D` option is used to define a preprocessor macro on the command line, exactly as if it had been defined using a `#define` directive in the source code. This option may take one of two forms, `-Dmacro` which is equivalent to:

```
#define macro 1
```

placed at the top of each module compiled using this option, or `-Dmacro= text` which is equivalent to:

```
#define macro text
```

where *text* is the textual substitution required. Thus, the command:

```
XC8 --CHIP=16F877AA -Ddebug -Dbuffers=10 test.c
```

will compile `test.c` with macros defined exactly as if the C source code had included the directives:

```
#define debug 1
#define buffers 10
```

Defining macros as C string literals requires bypassing any interpretation issues in the operating system that is being used. To pass the C string, "hello world", (including the *quote* characters) in the Windows environment, use: `"-DMY_STRING=\\\\"hello world\\\\"` (you must include the *quote* characters around the entire option as there is a *space* character in the macro definition). Under Linux or Mac OS X, use:

```
-DMY_STRING=\"hello\ world\".
```

See **Section 2.9 “MPLAB IDE V8 Universal Toolsuite Equivalents”** for use of this option in MPLAB IDE.

## 2.8.3 -E: Redirect Compiler Errors to a File

This option has two purposes. The first is to change the format of displayed messages. The second is to optionally allow messages to be directed to a file as some editors do not allow the standard command line redirection facilities to be used when invoking the compiler.

The general form of messages produced with the `-E` option in force is:

```
filename line_number: (message number) message string (type)
```

If a filename is specified immediately after `-E`, it is treated as the name of a file to which all messages (errors, warnings, etc.) will be printed. For example, to compile `x.c` and redirect all errors to `x.err`, use the command:

```
XC8 --CHIP=16F877AA -Ex.err x.c
```

The `-E` option also allows errors to be appended to an existing file by specifying an addition character, `+`, at the start of the error filename, for example:

```
XC8 --CHIP=16F877AA -E+x.err y.c
```

If you wish to compile several files and combine all of the errors generated into a single text file, use the `-E` option to create the file then use `-E+` when compiling all the other source files. For example, to compile a number of files with all errors combined into a file called `project.err`, you could use the `-E` option as follows:

```
XC8 --CHIP=16F877AA -Eproject.err -O --PASS1 main.c
XC8 --CHIP=16F877AA -E+project.err -O --PASS1 part1.c
XC8 --CHIP=16F877AA -E+project.err -C asmcode.as
```

**Section 2.6 “Compiler Messages”** has more information regarding this option as well as an overview of the messaging system and other related driver options.

## 2.8.4 -G: Generate Source-Level Symbol File

The `-G` option allows specification of the filename used for the *source-level symbol file* (`.sym` extension) for use with supported debuggers and simulators such as MPLAB IDE. See also **Section 2.5 “Compiler Output”**.

If no filename is given, the symbol file will have the project name (see **Section 2.2 “Invoking the Compiler”**), and an extension of `.sym`. For example, the option `-Gtest.sym` generates a symbol file called `test.sym`. Symbol files generated using the `-G` option include source-level information for use with source-level debuggers.

## 2.8.5 -I: Include Search Path

Use `-I` to specify an additional directory to search for header files which have been included using the `#include` directive. The directory can either be an absolute or relative path. The `-I` option can be used more than once if multiple directories are to be searched.

The compiler's `include` directory containing all standard header files is always searched, even if no `-I` option is present. If header filenames are specified using *quote* characters rather than *angle brackets*, as in `#include "lcd.h"`, then the current working directory is searched in addition to the compiler's `include` directory. Note that if compiling within MPLAB IDE, the search path is relative to the output directory, not the project directory.

These default search paths are searched after any user-specified directories have been searched. For example:

```
XC8 --CHIP=16F877AA -C -Ic:\include -Id:\myapp\include test.c
```

will search the directories `c:\include` and `d:\myapp\include` for any header files included into the source code, then search the default include directory.

This option has no effect for files that are included into assembly source using the assembly `INCLUDE` directive. See **Section 4.4.10.4 “INCLUDE”**.

See **Section 2.9 “MPLAB IDE V8 Universal Toolsuite Equivalents”** for use of this option in MPLAB IDE.

## 2.8.6 -L: Scan Library

The `-L` option is used to specify additional libraries which are to be scanned by the linker. Libraries specified using the `-L` option are scanned before the standard C library, allowing additional versions of standard library functions to be accessed.

The argument to `-L` is a library keyword to which the prefix `pic`; numbers representing the device range, number of ROM pages and the number of RAM banks; and the suffix `.lib` are added.

Thus the option `-L1` when compiling for a 16F877A will, for example, scan the library `pic42c-1.lib` and the option `-Lxx` will scan a library called `pic42c-xx.lib`.

All libraries must be located in the `lib` directory of the compiler installation directory.

As indicated, the argument to the `-L` option is *not* a complete library filename. If you wish the linker to scan libraries whose names do not follow the above naming convention or whose locations are not in the `lib` subdirectory, simply include the libraries' names on the command line along with your source files, or add these to your project.

## 2.8.7 -L: Adjust Linker Options Directly

The `-L` driver option can be used to specify an option which will be passed directly to the linker. If `-L` is followed immediately by text starting with a dash character “-”, the text will be passed directly to the linker without being interpreted by XC8. If the `-L` option is not followed immediately by a dash character, it is assumed the option is the library scan option, [Section 2.8.6 “-L: Scan Library”](#).

For example, if the option `-L-N` is specified, the `-N` option will be passed on to the linker without any subsequent interpretation by the driver. The linker will then process this option, when, and if, it is invoked, and perform the appropriate operation.

Take care with command-line options. The linker cannot interpret command-line driver options; similarly the driver cannot interpret linker options. In most situations, it is always the command-line driver, XC8, that is being executed. If you need to add alternate linker settings in the Linker category in the Project Properties dialogue, you must add *driver* options (not linker options). These driver options will be used by the driver to generate the appropriate linker options during the linking process. The `-L` option is a means of allowing a linker option to be specified via a driver option.

The `-L` option is especially useful when linking code which contains non-standard program sections (or psects), as may be the case if the program contains hand-written assembly code which contains user-defined psects (see [4.4.9.3 “PSECT”](#) and [Section 3.15.1 “Program Sections”](#)), or C code which uses the `#pragma psect` directive (see [3.14.4.6 “The #pragma psect Directive”](#)). Without this `-L` option, it would be necessary to invoke the linker manually to allow the linker options to be adjusted.

This option can also be used to replace default linker options. If the string starting from the first character after the `-L` up to the first equal character, “=”, matches a psect or class name in the default options, then (the reference to the psect or class name in the default option, and the remainder of that option, are deleted) that default linker option is replaced by the option specified by the `-L`. For example, if a default linker option was:

```
-preset_vec=00h,intentry,init,end_init
```

the driver option `-L-pinit=100h` would result in the following options being passed to the linker: `-pinit=100h -preset_vec=00h`. Note the `end_init` linker option has been removed entirely. If there are no characters following the first equal character in the `-L` option, then no replacement will be made for the default linker options that will be deleted. For example, the driver option `-L-pinit=` will adjust the default options passed to the linker, as above, but the `-pinit` linker option would be removed entirely.

No warning is generated if such a default linker option cannot be found. The default option that you are deleting or replacing must contain an equal character.

## 2.8.8 -M: Generate Map File

The `-M` option is used to request the generation of a map file. The map file is generated by the linker and includes detailed information about where objects are located in memory. See [Section 5.4 “Map Files”](#) for information regarding the content of these files.

If no filename is specified with the option, then the name of the map file will have the project name (see [Section 2.3 “The Compilation Sequence”](#)), with the extension `.map`.

This option is on by default when compiling from within MPLAB X IDE and using the Universal Toolsuite.

## 2.8.9 -N: Identifier Length

This option allows the significant C identifier length to be increased from the default value of 255. Valid sizes for this option are from 32 to 255. The option has no effect for all other values.

This option also controls the significant length of identifiers used by the preprocessor, such as macro names. The default length is also 31, and can be adjusted to a maximum of 255.

If the `--STRICT` option is used, the default significant identifier length is reduced to 31. Code which uses a longer identifier length will be less portable.

See **Section 2.9 “MPLAB IDE V8 Universal Toolsuite Equivalents”** for use of this option in MPLAB IDE.

## 2.8.10 -O: Specify Output File

This option allows the basename of the output file(s) to be specified. If no `-O` option is given, the base name of output file(s) will be the same as the project name, see **Section 2.3 “The Compilation Sequence”**. The files whose names are affected by this option are those files that are not directly associated with any particular source file, such as the HEX file, MAP file and SYM file.

The `-O` option can also change the directory in which the output file is located by including the required path before the filename. This will then also specify the output directory for any files produced by the linker or subsequently run applications. Any relative paths specified are with respect to the current working directory.

For example, if the option `-Oc:\project\output\first` is used, the MAP and HEX file, etc., will use the base name `first`, and will be placed in the directory `c:\project\output`.

Any extension supplied with the filename will be ignored.

The options that specify MAP file creation (`-M`, see **Section 2.8.8 “-M: Generate Map File”**), and SYM file creation (`-G`, see **Section 2.8.4 “-G: Generate Source-Level Symbol File”**) override any name or path information provided by `-O` relevant to the MAP and SYM file.

To change the directory in which all output and intermediate files are written, use the `--OUTDIR` option, see **Section 2.8.43 “--OUTDIR: Specify a Directory For Output Files”**. Note that if `-O` specifies a path which is inconsistent with the path specified in the `--OUTDIR` option, this will result in an error.

## 2.8.11 -P: Preprocess Assembly Files

The `-P` option causes assembler source files to be preprocessed before they are assembled, thus allowing the use of preprocessor directives, such as `#include`, and C-style comments with assembler code.

By default, assembler files are not preprocessed.

See **Section 2.9 “MPLAB IDE V8 Universal Toolsuite Equivalents”** for use of this option in MPLAB IDE.

## 2.8.12 -Q: Quiet Mode

This option places the compiler in a quiet mode which suppresses the Microchip Technology Incorporated copyright notice from being displayed.

## 2.8.13 -S: Compile to Assembler Code

The `-S` option stops compilation after generating an assembly output file. One assembly file will be generated for all the C source code, including p-code library code.

The command `XC8 --CHIP=16F877A -S test.c` will produce an assembly file called `test.as`, which contains the assembly code generated from `test.c`. The generated file is valid assembly code which could be passed to `XC8` as a source file, however this should only be done for exploratory reasons. To take advantage of the benefits of the compilation technology in the compiler, it must compile and link all the C source code in a single step. See the `--PASS1` option (**Section 2.8.45 “--PASS1: Compile to P-code”**) to generate intermediate files if you wish to compile code using a two step process or use intermediate files.

This option is useful for checking assembly code output by the compiler. The file produced by this option differs to that produced by the `--ASMLIST` option (see **Section 2.8.16 “--ADDRQUAL: Set Compiler Response to Memory Qualifiers”**) in that it does not contain op-codes or addresses and it may be used as a source file in subsequent compilations. The assembly list file is more human readable, but is not a valid assembly source file.

## 2.8.14 -U: Undefine a Macro

The `-U` option, the inverse of the `-D` option, is used to undefine predefined macros. This option takes the form `-Umacro`, where *macro* is the name of the macro to be undefined

The option, `-Udraft`, for example, is equivalent to:

```
#undef draft
```

placed at the top of each module compiled using this option.

See **Section 2.9 “MPLAB IDE V8 Universal Toolsuite Equivalents”** for use of this option in MPLAB IDE.

## 2.8.15 -V: Verbose Compile

The `-V` option specifies verbose compilation. When used, the compiler will display the command lines used to invoke each of the compiler applications described in **Section 2.3 “The Compilation Sequence”**.

The name of the compiler application being executed will be displayed, plus all the command-line arguments to this application. This option is useful for confirming options and files names passed to the compiler applications.

If this option is used twice (`-V -V`), it will display the full path to each compiler application as well as the full command-line arguments. This would be useful to ensure that the correct compiler installation is being executed, if there is more than one compiler installed.

See **Section 2.9 “MPLAB IDE V8 Universal Toolsuite Equivalents”** for use of this option in MPLAB IDE.

## 2.8.16 --ADDRQUAL: Set Compiler Response to Memory Qualifiers

The `--ADDRQUAL` option indicates the compiler's response to non-standard memory qualifiers in C source code.

By default these qualifiers are ignored; i.e., they are accepted without error, but have no effect. Using this option allows these qualifiers to be interpreted differently by the compiler.

The near qualifier is affected by this option. On PIC18 devices, this option also affects the `far` qualifier; and for other 8-bit devices, the `bankx` qualifiers (`bank0`, `bank1`, `bank2`, etc.) are affected.

The suboptions are detailed in Table 2-7.

**TABLE 2-7: COMPILER RESPONSES TO MEMORY QUALIFIERS**

Selection	Response
<code>require</code>	The qualifiers will be honored. If they cannot be met, an error will be issued.
<code>request</code>	The qualifiers will be honored, if possible. No error will be generated if they cannot be followed.
<code>ignore</code>	The qualifiers will be ignored and code compiled as if they were not used.
<code>reject</code>	If the qualifiers are encountered, an error will be immediately generated.

For example, when using the option `--ADDRQUAL=request` the compiler will try to honor any non-standard qualifiers, but silently ignore them if they cannot be met.

## 2.8.17 --ASMLIST: Generate Assembler List Files

The `--ASMLIST` option tells XC8 to generate *assembler listing files* for the C and assembly source modules being compiled. One assembly list file is produced for the entire C program, including code from the C library functions.

Additionally, one assembly list file is produced for each assembly source file in the project, including the runtime startup code. For more information, see **Section 2.4.2 "Startup and Initialization"**.

Assembly list files use a `.lst` extension and, due to the additional information placed in these files, cannot be used as assembly source files.

In the case of listings for C source code, the list file shows both the original C code and the corresponding assembly code generated by the compiler. See **Section 4.5 "Assembly-Level Optimizations"** for full information regarding the content of these files.

The same information is shown in the list files for assembly source code.

This option is on by default when compiling under MPLAB IDE.

## 2.8.18 --CHECKSUM: Calculate a Checksum

This option will perform a checksum over the address range specified and store the result at the destination address specified. The general form of this option is as follows.

```
--CHECKSUM=start-end@destination [, offset=] [, width=w] [, code=c] [, algorithm=a]
```

Additional specifications are appended as a *comma*-separated list to this option. Such specifications are:

**width=*n*** selects the width of the checksum result in bytes. A negative width will store the result in little-endian byte order. Result widths from one to four bytes are permitted.

**offset=*nnnn*** specifies an initial value or offset to be added to this checksum.

**algorithm=*n*** select one of the checksum algorithms implemented in HEXMATE. The selectable algorithms are described in Table 6-9.

**code=*nn*** is a hexadecimal code that will trail each byte in the checksum result. This can allow each byte of the checksum result to be embedded within an instruction.

The *start*, *end* and *destination* attributes are, by default, hexadecimal constants. If an accompanying **--FILL** option has not been specified, unused locations within the specified address range will be filled with FFFh for baseline devices, 3FFFh for mid-range devices, or FFFF for PIC18 devices. This is to remove any unknown values from the equation and ensure the accuracy of the checksum result.

For example:

```
--checksum=800-fff@20,width=1,algorithm=8
```

will calculate a 1 byte checksum from address 0x800 to 0xfff and store this at address 0x20. Fletcher's algorithm will be used. See **Section 6.6.1.5 “-CK”**.

The checksum calculations are performed by the HEXMATE application. The information in this driver option is passed to the HEXMATE application when it is executed.

## 2.8.19 --CHIP: Define Device

This option must be used to specify the target device, or device, for the compilation. This is the only compiler option that is mandatory when compiling code.

To see a list of supported devices that can be used with this option, use the **--CHIP-INFO** option described in **Section 2.8.20 “--CHIPINFO: Display List of Supported Devices”**.

## 2.8.20 --CHIPINFO: Display List of Supported Devices

The **--CHIPINFO** option displays a list of devices the compiler supports. The names listed are those chips defined in the chipinfo file and which may be used with the **--CHIP** option.

Compiler execution will terminate after this list has been printed.

## 2.8.21 --CMODE: Select Compatibility Mode

This option allows the compiler to be run in a special compatibility mode. The modes are given in Table 2-8. This option is automatically specified when using the fake C18 replacement driver. It is not recommended that this option be used explicitly. See **Section 3.2.3 “MPLAB C18 Compatibility”** for more information on building C18 legacy projects.

**TABLE 2-8: COMPATIBILITY MODES**

Mode	Operation
htc	HI-TECH C (default)
c18	MPLAB C18 traditional
c18e	MPLAB C18 extended

## 2.8.22 --CODEOFFSET: Offset Program Code to Address

In some circumstances, such as bootloaders, it is necessary to shift the program image to an alternative address. This option is used to specify a base address for the program code image and to reserve memory from address 0 to that specified in the option.

When using this option, all code psects (including reset and interrupt vectors and constant data) will be adjusted to the address specified. The address is assumed to be a hexadecimal constant. A leading `0x`, or a trailing `h` hexadecimal specifier can be used, but is not necessary.

This option differs from the `--ROM` option in that it will move the code associated with the reset and interrupt vectors which cannot be done using the `--ROM` option, see **Section 2.8.49 “--ROM: Adjust ROM Ranges”**.

For example, if the option `--CODEOFFSET=600` is specified, the reset vector will be moved from address 0 to address 0x600; the interrupt vector will be moved from address 4 to 0x604, in the case of mid-range PIC devices, or to the addresses 0x608 and 0x618 for PIC18 devices. No code will be placed between address 0 and 0x600.

See **Section 2.9 “MPLAB IDE V8 Universal Toolsuite Equivalents”** for use of this option in MPLAB IDE.

## 2.8.23 --DEBUGGER: Select Debugger Type

This option is intended for use for compatibility with development tools which can act as a debugger. XC8 supports several debuggers and using this option will configure the compiler to conform to the requirements of that selected. The possible selections for this option are defined in Table 2-9.

**TABLE 2-9: SELECTABLE DEBUGGERS**

Suboption	Debugger selected
none	No debugger (default)
icd2	MPLAB® ICD 2
icd3	MPLAB ICD 3
pickit2	PICKit™ 2
pickit3	PICKit 3
realice	MPLAB REAL ICE™ in-circuit emulator

For example:

```
XC8 --CHIP=16F877AA --DEBUGGER=icd2 main.c
```



Choosing the correct debugger is important as they can use memory resources that could otherwise be used by the project if this option is omitted. Such a conflict would lead to runtime failure.

If the debugging features of the development tool are not to be used (for example, if the MPLAB ICD 3 is only being used as a programmer), then the debugger option can be set to `none`, because memory resources are not being used by the tool.

See **Section 2.9 “MPLAB IDE V8 Universal Toolsuite Equivalents”** for use of this option in MPLAB IDE.

## 2.8.24 --DOUBLE: Select Kind of Double Types

This option allows the kind of double-precision floating-point types to be selected. By default the compiler will choose the truncated IEEE754 24-bit implementation for `double` types. With this option, this can be changed to the full 32-bit IEEE754 implementation.

See **Section 2.9 “MPLAB IDE V8 Universal Toolsuite Equivalents”** for use of this option in MPLAB IDE.

## 2.8.25 --ECHO: Echo Command Line Before Processing

Use of this option will result in the driver command line being echoed to the `stdout` stream before compilation commences. Each token of the command line will be printed on a separate line and will appear in the order in which they are placed on the command line.

## 2.8.26 --EMI: Select External Memory Interface Operating Mode

The external memory interface available on some PIC18 devices can be operated in several modes. The interface can operate in 16-bit modes: word write and byte select mode or in an 8-bit mode: byte write mode. These modes are represented by those specified in Table 2-10.

**TABLE 2-10: EXTERNAL MEMORY INTERFACE MODES**

Mode	Operation
<code>wordwrite</code>	16-bit word write mode
<code>byteselect</code>	16-bit byte select mode
<code>bytewrite</code>	8-bit byte write mode

The selected mode will affect the code generated when writing to the external data interface. In word write mode, dummy reads and writes may be added to ensure that an even number of bytes are always written. In byte select or byte write modes, dummy reads and writes are not generated and can result in more efficient code.

Note that this option does not pre-configure the device for operation in the selected mode. See your device data sheet for the registers and settings that are used to configure the device's external interface mode.

See Section 2.7 for use of this option in MPLAB IDE.

## 2.8.27 --ERRATA: Specify Errata Workarounds

This option allows specification of software workarounds to documented silicon errata issues. A default set of errata issues apply to each device, but this set can be adjusted by using this option.

At present workarounds are only employed for PIC18 devices.

To disable all software workarounds, use the following.

--ERRATA=`none`

## 2.8.28 --ERRFORMAT: Define Format for Compiler Messages

If the `--ERRFORMAT` option is not used, the default behavior of the compiler is to display any errors in a “human readable” form. This standard format is perfectly acceptable to a person reading the error output, but is not generally usable with environments which support compiler error handling.

This option allows the exact format of printed error messages to be specified using special placeholders embedded within a message template. See **Section 2.6 “Compiler Messages”** for full details of the messaging system employed by XC8, and the placeholders which can be used with this option.

This section is also applicable to the `--WARNFORMAT` and `--MSGFORMAT` options, which adjust the format of warning and advisory messages, respectively.

If you are compiling using MPLAB IDE, the format of the compiler messages is automatically configured to what the IDE expects. It is recommended that you do not adjust the message formats if compiling using this IDE.

## 2.8.29 --ERRORS: Maximum Number of Errors

This option sets the maximum number of errors each compiler application, as well as the driver, will display before execution is terminated. By default, up to 20 error messages will be displayed by each application.

See **Section 2.6 “Compiler Messages”** for full details of the messaging system employed by XC8.

## 2.8.30 --FILL: Fill Unused Program Memory

This option allows specification of a hexadecimal opcode that can be used to fill all unused program memory locations. This option utilizes the features of the `HEXMATE` application, so it is only available when producing a HEX output file, which is the default operation.

This driver feature allows you to compile and fill unused locations in one step. If you prefer not to use the driver option and prefer to fill unused locations after compilation, then you will need to explicitly use the `HEXMATE` application. Note the corresponding option in `HEXMATE` is `-FILL` (one leading dash) as opposed to the driver's `--FILL` option. Note, also, that the `unused` tag which can be specified with the driver option does not exist in the `HEXMATE` options.

The usage of the driver option is:

```
--FILL=[const_width:]fill_expr[@address[:end_address]]
```

where:

- *const\_width* has the form *wn* and signifies the width (*n* bytes) of each constant in *fill\_expr*. If *const\_width* is not specified, the default value is the native width of the architecture. That is, `--FILL=w1:1` will fill every byte with the value 0x01.
- *fill\_expr* can use the syntax (where *const* and *increment* are *n*-byte constants):
  - *const* fill memory with a repeating constant; i.e., `--FILL=0xBEEF` becomes 0xBEEF, 0xBEEF, 0xBEEF, 0xBEEF
  - *const*+*increment* fill memory with an incrementing constant; i.e., `--fill=0xBEEF+=1` becomes 0xBEEF, 0xBEF0, 0xBEF1, 0xBEF2
  - *const*-*increment* fill memory with a decrementing constant; i.e., `--fill=0xBEEF-=0x10` becomes 0xBEEF, 0xBEDF, 0xBECF, 0xBEBF
  - *const*, *const*, ..., *const* fill memory with a list of repeating constants; i.e., `--FILL=0xDEAD, 0xBEEF` becomes 0xDEAD, 0xBEEF, 0xDEAD, 0xBEEF

- The options following `fill_expr` result in the following behavior:
  - `@unused` (or nothing) fill all unused memory with `fill_expr`; i.e.,  
`--FILL=0xBEEF@unused` fills all unused memory with 0xBEEF. The driver will expand this to the appropriate ranges and pass these to HEXMATE.
  - `@address` fill a specific address with `fill_expr`; i.e.,  
`--FILL=0xBEEF@0x1000` puts 0xBEEF at address 1000h
  - `@address:end_address` fill a range of memory with `fill_expr`; i.e.,  
`--FILL=0xBEEF@0:0xFF` puts 0xBEEF in unused addresses between 0 and 255

All constants can be expressed in (unsigned) binary, octal, decimal or hexadecimal, as per normal C syntax, so for example 1234 is a decimal value, 0xFF00 is hexadecimal and FF00 is illegal.

See **Section 2.9 “MPLAB IDE V8 Universal Toolsuite Equivalents”** for use of this option in MPLAB IDE.

## 2.8.31 --FLOAT: Select Kind of Float Types

This option allows the size of `float` types to be selected. The types available to be selected are given in Table 2-11.

See also the `--DOUBLE` option in **Section 2.8.24 “--DOUBLE: Select Kind of Double Types”**.

**TABLE 2-11: FLOATING-POINT SELECTIONS**

Suboption	Effect
<code>double</code>	Size of float matches size of <code>double</code> type
<code>24</code>	24-bit float
<code>32</code>	32-bit float (IEEE754)

## 2.8.32 --GETOPTION: Get Command-line Options

This option is used to retrieve the command line options which are used for named compiler application. The options are then saved into the given file. This option is not required for most projects, and is disabled when the compiler is operating in Free mode (see **Section 2.8.37 “--MODE: Choose Compiler Operating Mode”**).

The options take an application name and a filename to store the options, for example:

```
--GETOPTION=hlink,options.txt
```

## 2.8.33 --HELP: Display Help

This option displays information on the XC8 compiler options. The option `--HELP` will display all options available. To find out more about a particular option, use the option's name as a parameter. For example:

```
XC8 --help=warn
```

will display more detailed information about the `--WARN` option, the available suboptions, and which suboptions are enabled by default.

## 2.8.34 --HTML: Generate HTML Diagnostic Files

This option will generate a series of HTML files that can be used to explore the compilation results of the latest build. The files are stored in a directory called `html`, located in the output directory. The top level file (which can be opened with your favorite web browser) is called `index.html`.

Use this option at all stages of compilation to ensure files associated with all compilation stages are generated.

The index page is a graphical representation of the compilation process. Each file icon is clickable and will open with the contents of that file. This is available for all intermediate files, and even binary files open in a human-readable form. Each application icon can also be clicked to show a page containing information about that application's options and build results.

The list of all preprocessor macros (preprocessor icon) and a graphical memory usage map (Linker icon) provide information that is not otherwise readily accessible.

## 2.8.35 --LANG: Specify the Language for Messages

This option allows the compiler to be configured to produce error, warning and some advisory messages in languages other than English.

English is the default language unless this has been changed at installation, or by the use of the `--SETUP` option. Some messages are only ever printed in English regardless of the language specified with this option. For more information, see **Section 2.6.2 "Message Language"**.

Table 2-12 shows those languages currently supported.

**TABLE 2-12: SUPPORTED LANGUAGES**

Suboption	Language
en, english	English
fr, french, francais	French
de, german, deutsch	German

## 2.8.36 --MEMMAP: Display Memory Map

This option will display a memory map for the map file specified with this option. The information printed is controlled by the `--SUMMARY` option, see **Section 2.8.56 "--SUMMARY: Select Memory Summary Output Type"**, for example:

```
xc8 --memmap=size.map --summary=psect,class,file
```

This option is seldom required, but would be useful if the linker is being driven explicitly; i.e., instead of in the normal way through the command-line driver. This command would display the memory summary which is normally produced at the end of compilation by the driver.

## 2.8.37 --MODE: Choose Compiler Operating Mode

This option selects the basic operating mode of the compiler. The available types are `pro`, `std` and `free`. For legacy projects, the mode `lite` is accepted to mean the Free operating mode. A compiler operating in PRO mode uses full optimization and produces the smallest code size. Standard mode uses limited optimizations, and Free mode only uses a minimum optimization level and will produce relatively large code.

Only those modes permitted by the compiler license status will be accepted. For example if you have purchased a Standard compiler license, that compiler may be run in Standard or Free mode, but not the PRO mode.

## 2.8.38 --MSGDISABLE: Disable Warning Messages

This option allows warning or advisory messages to be disabled during compilation of a project. The `messagelist` is a *comma*-separated list of warning numbers that are to be disabled. If the number of an error is specified, it will be ignored by this option. If the message list is specified as 0, then all warnings are disabled. See

**Section 2.6.5 “Changing Message Behavior”** for other ways to disable messages.

For full information on the compiler’s messaging system, see **Section 2.6 “Compiler Messages”**.

## 2.8.39 --MSGFORMAT: Set Advisory Message Format

This option sets the format of advisory messages produced by the compiler. Warning and error messages are controlled separately by other options. See

**Section 2.8.28 “--ERRFORMAT: Define Format for Compiler Messages”** and

**Section 2.8.60 “--WARNFORMAT: Set Warning Message Format”** for information on changing the format of these sorts of messages.

See **Section 2.6 “Compiler Messages”** for full information on the compiler’s messaging system.

If you are compiling using MPLAB IDE, the format of the compiler messages is automatically configured to what the IDE expects. It is recommended that you do not adjust the message formats if compiling using this IDE.

## 2.8.40 --NODEL: Do Not Remove Temporary Files

Specifying `--NODEL` when building will instruct XC8 not to remove the intermediate and temporary files that were created during the build process.

## 2.8.41 --OBJDIR: Specify a Directory For Intermediate Files

This option allows a directory to be nominated in XC8 to locate its intermediate files. If this option is omitted, intermediate files will be created in the current working directory.

This option will not set the location of output files, instead use `--OUTDIR`. See

**Section 2.8.43 “--OUTDIR: Specify a Directory For Output Files”** and

**Section 2.8.10 “-O: Specify Output File”** for more information.

## 2.8.42 --OPT: Invoke Compiler Optimizations

The `--OPT` option allows control of all the compiler optimizers. If this option is not specified, or it is specified as `--OPT=all`, all optimizations are enabled. Optimizations may be disabled by using `--OPT=none`, or individual optimizers may be controlled, for example: `--OPT=asm` will only enable some assembler optimizations.

Table 2-13 lists the available optimization types.

**TABLE 2-13: OPTIMIZATION OPTIONS**

Option name	Function
asm	Select optimizations of assembly code derived from C source
asmfile	Select optimizations of assembly source files
debug	Favor accurate debugging over optimization
speed	Favor optimizations that result in faster code
space	Favor optimizations that result in smaller code
all	Enable all compiler optimizations
none	Do not use any compiler optimizations

Note that different suboptions control assembler optimizations of assembly source files and intermediate assembly files produced from C source code.

The `speed` and `space` suboptions are contradictory. Space optimizations are the default. If `speed` and `space` suboptions are both specified (or `all` is specified), then `speed` optimizations takes precedence. These optimizations affect procedural abstraction, which is performed by the assembler, and other optimizations at the code generation stage.

## 2.8.43 --OUTDIR: Specify a Directory For Output Files

This option allows a directory to be nominated for `XC8` to locate its output files. If this option is omitted, output files will be created in the current working directory. See also **Section 2.8.41 “--OBJDIR: Specify a Directory For Intermediate Files”** and **Section 2.8.10 “-O: Specify Output File”** for more information.

## 2.8.44 --OUTPUT= type: Specify Output File Type

This option allows the type of the output file(s) to be specified. If no `--OUTPUT` option is specified, the output file's name will be the same as the project name (see **Section 2.3 “The Compilation Sequence”**).

The available output file format are shown in Table 2-14. More than one output format may be specified by supplying a *comma*-separated list of tags. Not all formats are supported by Microchip development tools.

Those output file types which specify library formats stop the compilation process before the final stages of compilation are executed. Hence specifying an output file format list containing, for example: `lib` or `all` will prevent the other formats from being created.

**TABLE 2-14: OUTPUT FILE FORMATS**

Type tag	File format
<code>lib</code>	Object library file
<code>lpp</code>	P-code library file
<code>intel</code>	Intel HEX
<code>tek</code>	Tektronic
<code>aahex</code>	American Automation symbolic HEX file
<code>mot</code>	Motorola S19 HEX file
<code>bin</code>	Binary file
<code>mcof</code>	Microchip COFF

So, for example:

```
XC8 --CHIP=16F877AA --OUTPUT=lpp lcd_init.c lcd_data.c lcd_msgs.c
```

will compile the three names files into an LPP (p-code) library.

## 2.8.45 --PASS1: Compile to P-code

The `--PASS1` option is used to generate p-code intermediate files (`.p1` file) from the parser, then stop compilation. Such files need to be generated if creating p-code library files, however the compiler is able to generate library files in one step, if required. See **Section 2.8.44 “--OUTPUT= type: Specify Output File Type”** for specifying a library output file type.)

## 2.8.46 --PRE: Produce Preprocessed Source Code

The `--PRE` option is used to generate preprocessed C source files (also called modules or translation units) with an extension `.pre`. This may be useful to ensure that preprocessor macros have expanded to what you think they should. Use of this option can also create C source files which do not require any separate header files. If the `.pre` files are renamed to `.c` files that can be passed to the compiler for subsequent processing. This is useful when sending files to a colleague or to obtain technical support without having to send all the header files, which may reside in many directories.

If you wish to see the preprocessed source for the `printf()` family of functions, do *not* use this option. The source for this function is customized by the compiler, but only after the code generator has scanned the project for `printf()` usage. Thus, as the `--PRE` option stops compilation after the preprocessor stage, the code generator will not execute and no `printf()` code will be processed. If this option is omitted, the preprocessed source for `printf()` will be automatically retained in the file `doprint.pre`.

## 2.8.47 --PROTO: Generate Prototypes

The `--PROTO` option is used to generate `.pro` files containing both ANSI C and K&R style function declarations for all functions within the specified source files. Each `.pro` file produced will have the same base name as the corresponding source file. Prototype files contain both ANSI C-style prototypes and old-style C function declarations within conditional compilation blocks.

The `extern` declarations from each `.pro` file should be edited into a global header file, which can then be included into all the C source files in the project. The `.pro` files may also contain `static` declarations for functions which are local to a source file. These `static` declarations should be edited into the start of the source file.

To demonstrate the operation of the `--PROTO` option, enter the following source code as file `test.c`:

```
#include <stdio.h>
add(arg1, arg2)
int *   arg1;
int *   arg2;
{
    return *arg1 + *arg2;
}

void printlist(int * list, int count)
{
    while (count--)
        printf("d " *list++);
    putchar('\n');
}
```

If compiled with the command:

```
XC8 --CHIP=16F877AA --PROTO test.c
```

XC8 will produce `test.pro` containing the following declarations which may then be edited as necessary:

```
/* Prototypes from test.c */
/* extern functions - include these in a header file */
#if     PROTOTYPES
extern int add(int *, int *);
extern void printlist(int *, int);
#else   /* PROTOTYPES */
extern int add();
extern void printlist();
#endif   /* PROTOTYPES */
```



## 2.8.48 --RAM: Adjust RAM Ranges

This option is used to adjust the default RAM, which is specified for the target device. The default memory will include all the on-chip RAM specified for the target PIC10/12/16 device, thus this option only needs be used if there are special memory requirements. Typically this option is used to reserve memory (reduce the amount of memory available). Specifying additional memory that is not in the target device will typically result in a successful compilation, but may lead to code failures at runtime.

The default RAM memory for each target device is specified in the chipinfo file, `PICC18.INI` (for PIC18 devices) or `PICC.INI` (for all other 8-bit devices).

Strictly speaking, this option specifies the areas of memory that may be used by writable (RAM-based) objects, and not necessarily those areas of memory which contain physical RAM. The output that will be placed in the ranges specified by this option are typically variables that a program defines.

For example, to specify an additional range of memory to that already present on-chip, use:

```
--RAM=default,+100-1ff
```

This will add the range from 100h to 1ffh to the on-chip memory. To only use an external range and ignore any on-chip memory, use:

```
--RAM=0-ff
```

This option may also be used to reserve memory ranges already defined as on-chip memory in the chipinfo file. To do this, supply a range prefixed with a minus character, -, for example:

```
--RAM=default,-100-103
```

will use all the defined on-chip memory, but not use the addresses in the range from 100h to 103h for allocation of RAM objects.

This option is also used to specify RAM for `far` objects on PIC18 devices. These objects are stored in the PIC18 extended memory. Any additional memory specified with this option whose address is above the on-chip program memory is assumed to be extended memory implemented as RAM.

For example, to indicate that RAM has been implemented in the extended memory space at addresses 0x20000 to 0x20fff, use the following option.

```
--RAM=default,+20000-20fff
```

This option will adjust the memory ranges used by linker classes, see

**Section 5.2.1 “-Aclass =low-high,...”**, and hence any object which is in a psect is placed in this class. Any objects contained in a psect that are explicitly placed at a memory address by the linker (see **Section 5.2.19 “-Pspec”**) i.e., are not placed into a memory class, are not affected by the option. For an introductory guide to psects, see **Section 3.15.1 “Program Sections”**.

See **Section 2.9 “MPLAB IDE V8 Universal Toolsuite Equivalents”** for use of this option in MPLAB IDE.

## 2.8.49 --ROM: Adjust ROM Ranges

This option is used to change the default ROM which is specified for the target device. The default memory will include all the on-chip ROM specified for the target PIC10/12/16 device, thus this option only needs to be used if there are special memory requirements. Typically this option is used to reserve memory (reduce the amount of memory available). Specifying additional memory that is not in the target device will typically result in a successful compilation, but may lead to code failures at runtime.

The default ROM memory for each target device is specified in the chipinfo file, `PICC18.INI` (for PIC18 devices) or `PICC.INI` (for all other 8-bit devices).

Strictly speaking, this option specifies the areas of memory that may be used by read-only (ROM-based) objects, and not necessarily those areas of memory which contain physical ROM. When producing code that may be downloaded into a system via a bootloader, the destination memory may be some sort of (volatile) RAM. The output that will be placed in the ranges specified by this option are typically executable code and any data variables that are qualified as `const`.

For example, to specify an additional range of memory to that on-chip, use:

```
--ROM=default,+100-2ff
```

This will add the range from 100h to 2ffh to the on-chip memory. To only use an external range and ignore any on-chip memory, use:

```
--ROM=100-2ff
```

This option may also be used to reserve memory ranges already defined as on-chip memory in the chip configuration file. To do this supply a range prefixed with a minus character, `-`, for example:

```
--ROM=default,-100-1ff
```

will use all the defined on-chip memory, but not use the addresses in the range from 100h to 1ffh for allocation of ROM objects.

This option will adjust the memory ranges used by linker classes, see

**Section 5.2.1 “-Aclass =low-high,...”**, and hence any object which is in a psect placed in this class. Any objects which are contained in a psect that are explicitly placed at a memory address by the linker (see **Section 5.2.19 “-Pspec”**), i.e., are not placed into a memory class, are not affected by the option. For an introductory guide to psects, see **Section 3.15.1 “Program Sections”**.

See **Section 2.9 “MPLAB IDE V8 Universal Toolsuite Equivalents”** for use of this option in MPLAB IDE.

## 2.8.50 --RUNTIME: Specify Runtime Environment

The `--RUNTIME` option is used to control what is included as part of the runtime environment. The runtime environment encapsulates any code that is present at runtime which has not been defined by the user, instead supplied by the compiler, typically as library code or compiler-generated source files.

All required runtime features are enabled by default and this option is not required for normal compilation.

Note that the code that clears or initializes variables, which is included by default, will clobber the contents of the STATUS register. For mid-range and baseline devices, if you need to check the cause of reset using the TO or PD bits in this register, then you must enable the `resetbits` suboption as well. See 3.10.1.3 “STATUS Register Preservation” for how this feature is used. The usable suboptions include those shown in Table 2-15.

**TABLE 2-15: RUNTIME ENVIRONMENT SUBOPTIONS**

Suboption	Controls	On (+) Implies	Default State
<code>init</code>	The code present in the main program module that copies the ROM-image of initial values to RAM variables.	The ROM image is copied into RAM and initialized variables will contain their initial value at <code>main()</code> .	On
<code>clib</code>	The inclusion of library files into the output code by the linker.	Library files are linked into the output.	On
<code>clear</code>	The code present in the main program module that clears uninitialized variables.	Uninitialized variables are cleared and will contain 0 at <code>main()</code> .	On
<code>config</code>	Programming the device with default config bytes	Configuration bits not specified will be assigned a default value. (PIC18 only)	Off
<code>download</code>	Conditioning of the Intel HEX file for use with bootloaders.	Data records in the Intel HEX file are padded out to 16 byte lengths and will align on 16 byte boundaries. Startup code will not assume reset values in certain registers.	Off
<code>no_startup</code>	Whether the startup module is linked in with user-defined code.	Startup module will be linked in.	Off
<code>osccal</code>	Initialize the oscillator with the oscillator constant.	Oscillator will be calibrated. (PIC10/12/16 only)	On
<code>oscval: value</code>	Set the internal clock oscillator calibration value.	Oscillator will be calibrated with <i>value</i> supplied. (PIC10/12/16 only)	Not specified
<code>keep</code>	Whether the start-up module source file is deleted after compilation.	The start-up module and main program are not deleted.	On
<code>plib</code>	Whether the peripheral library is linked in.	The peripheral library will be linked in to the build. (PIC18 only)	On
<code>resetbits</code>	Preserve Power-down and Time-out STATUS bits at start up.	STATUS bits are preserved. (PIC10/12/16 only)	Off
<code>stackcall</code>	Allow function calls to use a table look-up method once the hardware stack has filled.	Functions called via <code>CALL</code> instruction while stack not exhausted, then called via a look-up table. (PIC10/12/16 devices only.)	Off

## 2.8.51 --SCANDEP: Scan for Dependencies

When this option is used, `.dep` and `.d` dependency files are generated. The dependency file lists those files on which the source file is dependant. Dependencies result when one file is `#included` into another. The `.d` file format is used by GCC-based compilers and contains the same information as the `.dep` file.

Compilation will stop after the preprocessing stage if this option is used.

## 2.8.52 --SERIAL: Store a Value At This Program Memory Address

This option allows a hexadecimal code to be stored at a particular address in program memory. A typical task for this option might be to position a serial number in program memory.

The byte-width of data to store is determined by the byte-width of the hexcode parameter in the option. For example, to store a one byte value, 0, at program memory address 1000h, use `--SERIAL=00@1000`. To store the same value as a four byte quantity use `--SERIAL=00000000@1000`.

This option is functionally identical to the corresponding `HEXMATE` option. For more detailed information and advanced controls that can be used with this option, refer to **Section 6.6.1.15 “-SERIAL”**.

The driver will also define a label at the location where the value was stored, and which can be referenced from C code as `_serial0`. To enable access to this symbol, remember to declare it, for example:

```
extern const int _serial0;
```

See **Section 2.9 “MPLAB IDE V8 Universal Toolsuite Equivalents”** for use of this option in MPLAB IDE.

## 2.8.53 --SETOPTION: Set the Command-line Options For Application

This option is used to supply alternative command line options for the named application when compiling. The general form of this option is: as follows.

```
--SETOPTION=app, file
```

where the *app* component specifies the application that will receive the new options, and the *file* component specifies the name of the file that contains the additional options that will be passed to the application. This option is not required for most projects.

If specifying more than one option to a component, each option must be entered on a new line in the option file. This option can also be used to remove an application from the build sequence. If the *file* parameter is specified as *off*, execution of the named application will be skipped. In most cases, this is not desirable as almost all applications are critical to the success of the build process. Disabling a critical application will result in catastrophic failure. However, it is permissible to skip a non-critical application such as `CLIST` or `HEXMATE` if the final results are not reliant on their function.

## 2.8.54 --SHROUD: Obfuscate P-code Files

This option should be used in situations where either p-code files or p-code libraries are to be distributed and are built from confidential source code.

C comments, which are normally included into these files, as well as line numbers and variable names will be removed, or obfuscated, so that the original source code cannot be reconstructed from the distributed files.

## 2.8.55 --STRICT: Strict ANSI Conformance

The `--STRICT` option is used to enable strict ANSI C conformance of all special, non-standard keywords.

The MPLAB XC8 C compiler supports various special keywords (for example the `persistent` type qualifier). If the `--STRICT` option is used, these keywords are changed to include two *underscore* characters at the beginning of the keyword (for example, `__persistent`) so as to strictly conform to the ANSI standard. Thus if you use this option, you will need to use the qualifier `__persistent` in your code, not `persistent`.

Be warned that use of this option may cause problems with some standard header files (e.g., `<xc.h>`) as they contain special keywords.

## 2.8.56 --SUMMARY: Select Memory Summary Output Type

Use this option to select the type of memory summary that is displayed after compilation. By default, or if the `mem` suboption is selected, a memory summary is shown. This shows the total memory usage for all memory spaces.

A psect summary may be shown by enabling the `psect` suboption. This shows individual psects, after they have been grouped by the linker, and the memory ranges they cover. Table 2-16 shows what summary types are available. The output printed when compiling normally corresponds to the `mem` setting.

**TABLE 2-16: MEMORY SUMMARY SUBOPTIONS**

Suboption	Controls	On (+) Implies
<code>psect</code>	Summary of psect usage.	A summary of psect names and the addresses where they were linked will be shown.
<code>mem</code>	General summary of memory used.	A concise summary of memory used will be shown.
<code>class</code>	Summary of class usage.	A summary of all classes in each memory space will be shown.
<code>hex</code>	Summary of address used within the HEX file.	A summary of addresses and HEX files which make up the final output file will be shown.
<code>file</code>	Whether summary information is shown on the screen or shown and saved to a file.	Summary information will be shown on screen and saved to a file.

See **Section 2.9 “MPLAB IDE V8 Universal Toolsuite Equivalents”** for use of this option in MPLAB IDE.

## 2.8.57 --TIME: Report Time Taken For Each Phase of Build Process

Adding the `--TIME` option when building generates a summary which shows how much time each stage of the build process took to complete.

## 2.8.58 --VER: Display the Compiler's Version Information

The `--VER` option will display what version of the compiler is running and then exit the compiler.

## 2.8.59 --WARN: Set Warning Level

The `--WARN` option is used to set the compiler warning level threshold. Allowable warning levels range from -9 to 9. The warning level determines how pedantic the compiler is about dubious type conversions and constructs. Each compiler warning has a designated warning level; the higher the warning level, the more important the warning message. If the warning message's warning level exceeds the set threshold, the warning is printed by the compiler. The default warning level threshold is 0 and will allow all normal warning messages.

Use this option with care as some warning messages indicate code that is likely to fail during execution, or compromise portability.

Warning message can be individually disabled with the `--MSGDISABLE` option, see **Section 2.8.38 “--MSGDISABLE: Disable Warning Messages”**. See also **Section 2.6 “Compiler Messages”** for full information on the compiler's messaging system.

See **Section 2.9 “MPLAB IDE V8 Universal Toolsuite Equivalents”** for use of this option in MPLAB IDE.

## 2.8.60 --WARNFORMAT: Set Warning Message Format

This option sets the format of warning messages produced by the compiler. See **Section 2.8.28 “--ERRFORMAT: Define Format for Compiler Messages”** for more information on this option. For full information on the compiler's messaging system, see **Section 2.6 “Compiler Messages”**.

If you are compiling using MPLAB IDE, the format of the compiler messages is automatically configured to what the IDE expects. It is recommended that you do not adjust the message formats if compiling using this IDE.

## 2.9 MPLAB IDE V8 UNIVERSAL TOOLSUITE EQUIVALENTS

When compiling from within Microchip's MPLAB IDE, it is still the compiler's command-line driver, XC8, that is being executed and compiling the program. The Universal Toolsuite plugin manages the MPLAB IDE *Build Options* dialog that is used to access the compiler options, and most of these graphical controls ultimately adjust the driver's command-line options. You can see the command-line options being used when building in the *Output* window in MPLAB IDE.

The following dialogs and descriptions identify the mapping between the dialog controls and command-line options. As the toolsuite is universal across all HI-TECH-branded compilers, not all options are applicable for the MPLAB XC8 C Compiler.

If you are compiling with MPLAB X IDE, see **Section 2.10 “MPLAB X Universal Tool-suite Equivalents”**.

Screen captures of the MPLAB IDE graphical user interface are presented on the pages that follow. Detailed descriptions of the tabs, options and selections are also included.

## 2.9.1 Directories Tab

The options in this dialog control the output and search directories for some files. See Figure 2-5 in conjunction with the following command line option equivalents.

**FIGURE 2-5: THE DIRECTORIES TAB**

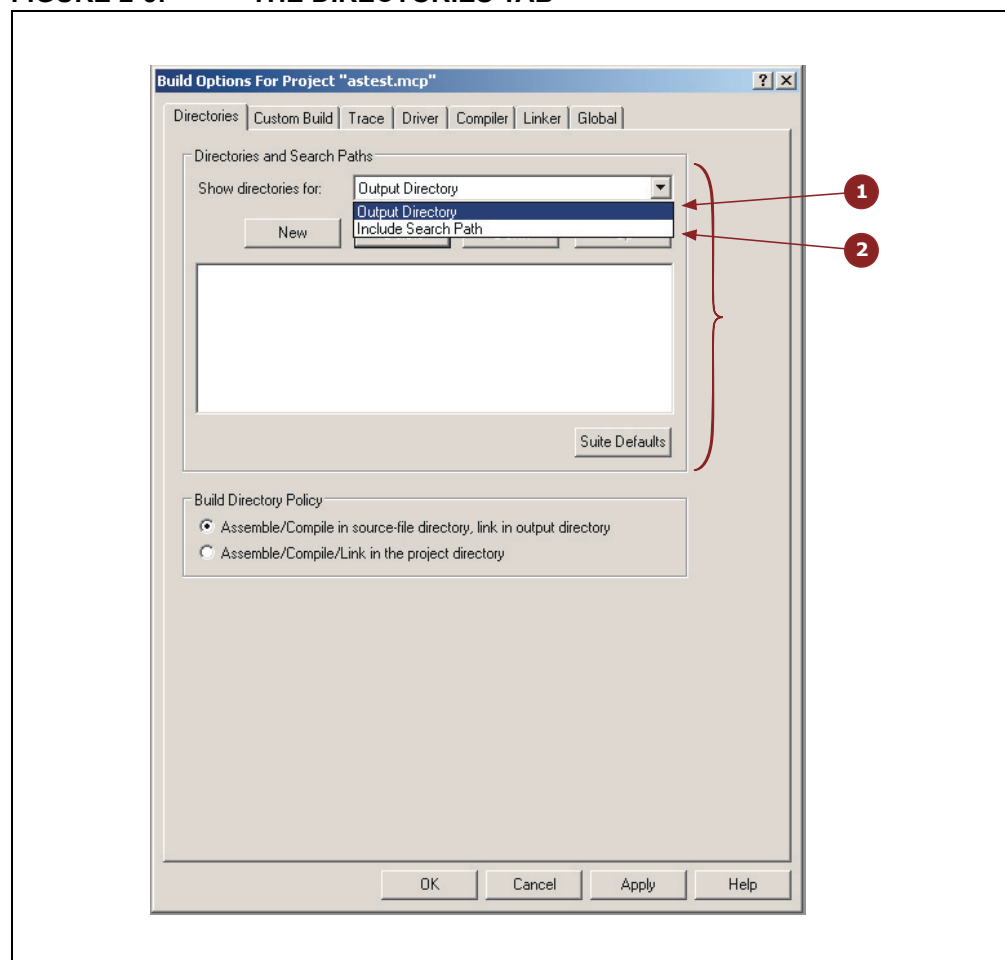

1. The output directory: This selection uses the buttons and fields grouped in the bracket to specify an output directory for files output by the compiler. This selection is handled internally by MPLAB IDE and does not use a driver option; however, it is functionally equivalent to the `--OUTDIR` driver option (see **Section 2.8.43 “--OUTDIR: Specify a Directory For Output Files”**).
2. Include Search path: This selection uses the buttons and fields grouped in the bracket to specify include (header) file search directories. See **Section 2.8.5 “-I: Include Search Path”**.

## 2.9.2 Compiler Tab

The options in this dialog control the aspects of compilation up to code generation. See Figure 2-6 in conjunction with the following command line option equivalents.

1. Define macros: The buttons and fields grouped in the bracket can be used to define preprocessor macros. See **Section 2.8.2 “-D: Define Macro”**.
2. Undefine macros: The buttons and fields grouped in the bracket can be used to undefine preprocessor macros. See **Section 2.8.14 “-U: Undefine a Macro”**.
3. Preprocess assembly: The checkbox controls whether assembly source files are scanned by the preprocessor. See **Section 2.8.11 “-P: Preprocess Assembly Files”**.



**FIGURE 2-6: THE COMPILER TAB**

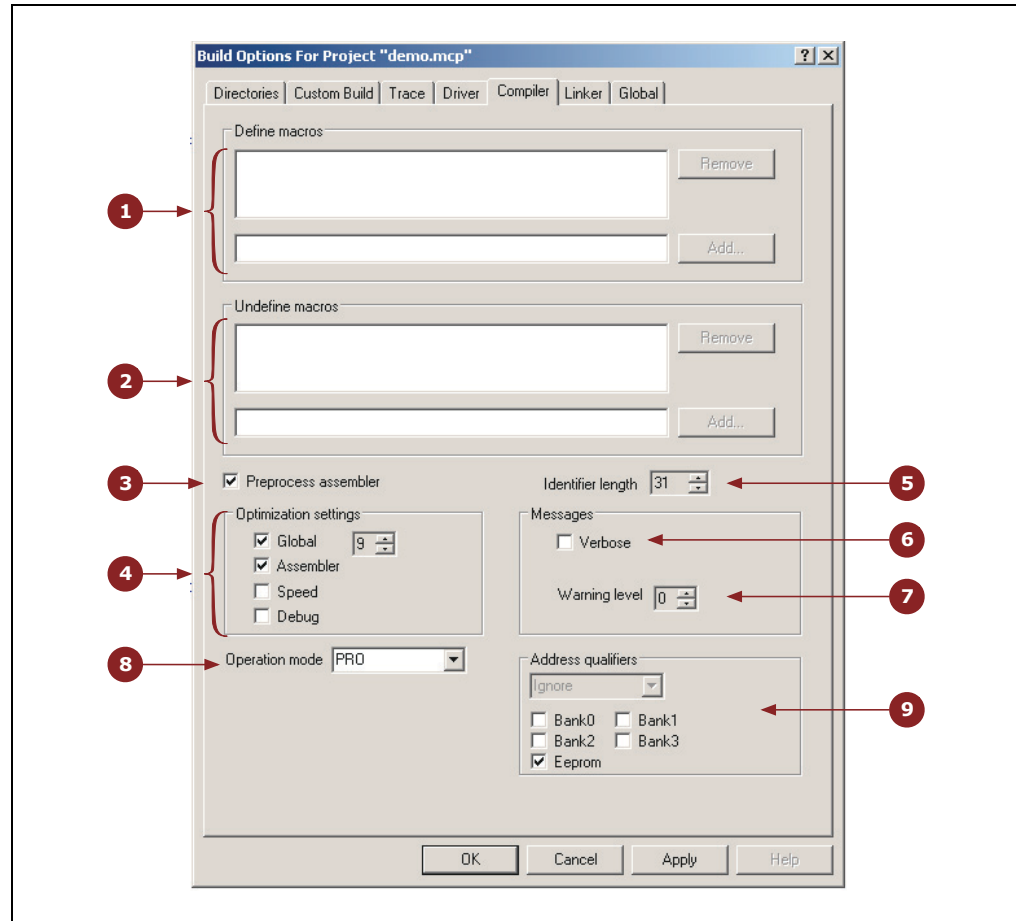

4. Optimization settings: These controls are used to adjust the different optimizations the compiler employs. See **Section 2.8.42 “--OPT: Invoke Compiler Optimizations”**.
5. Identifier length: This selector controls the maximum identifier length in C source. See **Section 2.8.9 “-N: Identifier Length”**.
6. Verbose: This checkbox controls whether the full command-lines for the compiler applications are displayed when building. See **Section 2.8.15 “-V: Verbose Compile”**.
7. Warning level: This selector allows the warning level print threshold to be set. See **Section 2.8.59 “--WARN: Set Warning Level”**.
8. Operation Mode: This selector allows the user to force another available operating mode (e.g., Free, Standard or PRO) other than the default. See **Section 2.8.37 “--MODE: Choose Compiler Operating Mode”**.
9. Address Qualifier: This selector allows the user to select the behavior of the address qualifier. See **Section 2.8.16 “--ADDRQUAL: Set Compiler Response to Memory Qualifiers”**.

## 2.9.3 Linker Tab

The options in this dialog control the link step of compilation. See Figure 2-7 in conjunction with the following command line option equivalents.

**FIGURE 2-7: THE LINKER TAB**

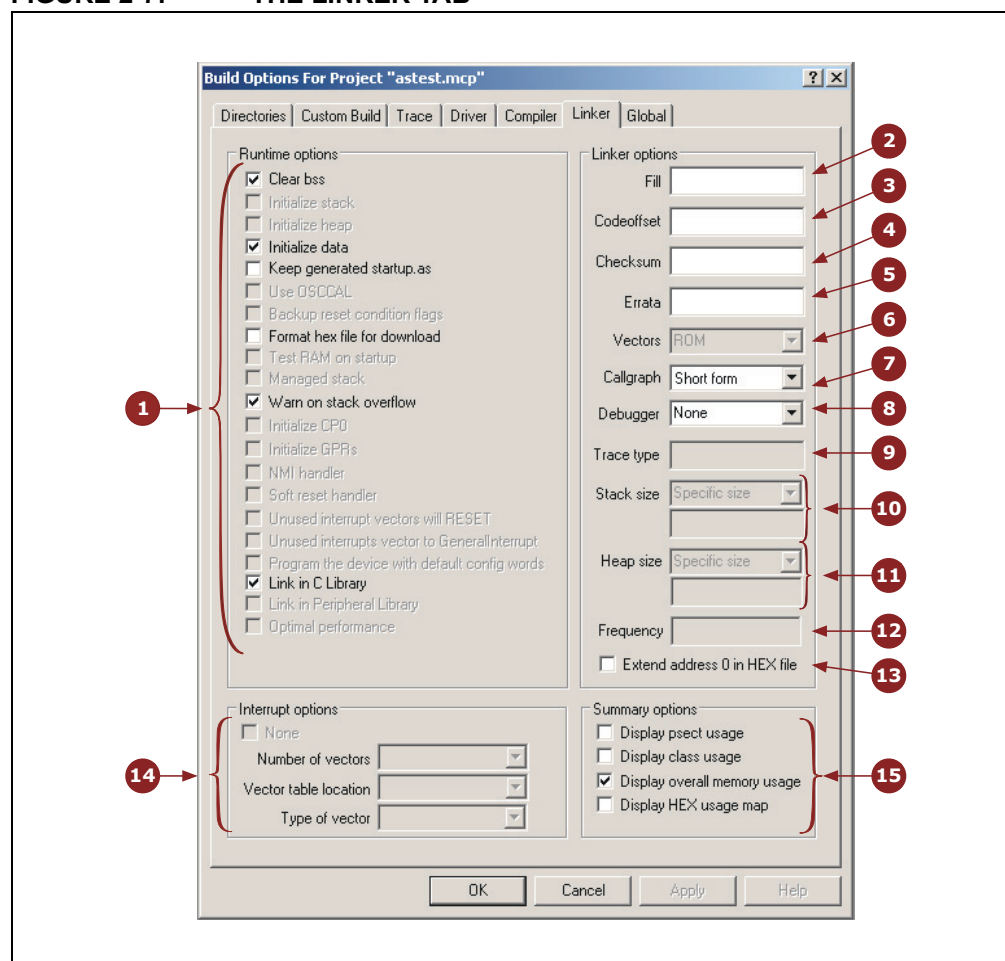

1. Runtime options: These checkboxes control the many runtime features the compiler can employ. See **Section 2.8.50 "--RUNTIME: Specify Runtime Environment"**.
2. Fill: This field allows a fill value to be specified for unused memory locations. See **Section 2.8.30 "--FILL: Fill Unused Program Memory"**.

3. Codeoffset: This field allows an offset for the program to be specified. See **Section 2.8.22 “--CODEOFFSET: Offset Program Code to Address”**.
4. Checksum: This field allows the checksum specification to be specified. See **Section 2.8.17 “--ASMLIST: Generate Assembler List Files”**.
5. Errata: This field allows control over which software workarounds are employed for errata issues. See **Section 2.8.27 “--ERRATA: Specify Errata Workarounds”**.
6. Vectors: Not applicable.
7. Callgraph: Not applicable.
8. Debugger: This selector allows the type of hardware debugger to be chosen. See **Section 2.8.23 “--DEBUGGER: Select Debugger Type”**.
9. Trace type: Not yet implemented. Only native trace implemented.
10. Stack size: Not applicable.
11. Heap size: Not applicable.
12. Frequency: Not applicable.
13. Extend address 0 in HEX file: This option specifies that the intel HEX file should have initialization to zero of the upper address. See **Section 2.8.44 “--OUTPUT= type: Specify Output File Type”**.
14. Interrupt options: Not applicable.
15. Summary Options: These checkboxes control which summaries are printed after compilation. See **Section 2.8.56 “--SUMMARY: Select Memory Summary Output Type”**.

## 2.9.4 Global Tab

The options in this dialog control aspects of compilation that are applicable throughout code generation and link steps — the second stage of compilation. See Figure 2-8 in conjunction with the following command line option equivalents.

FIGURE 2-8: THE GLOBAL TAB

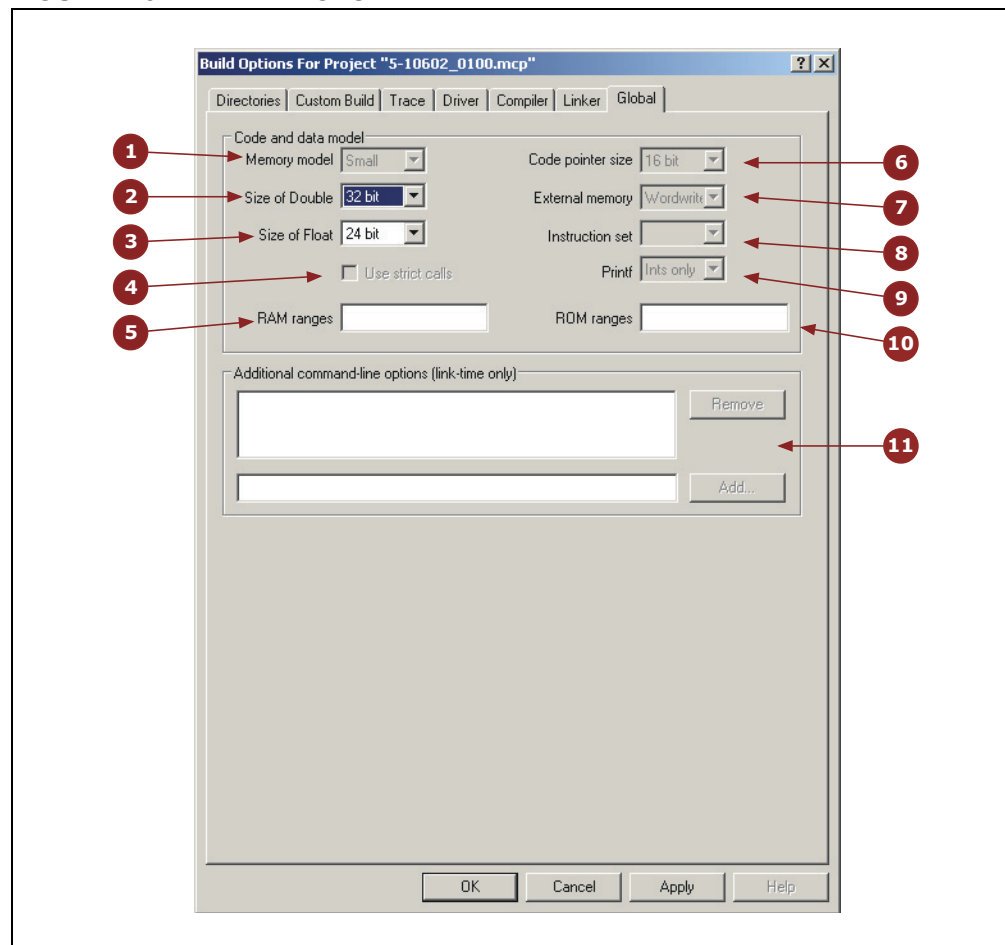

1. Memory model: Not applicable.
2. Double float: This selector allows the size of the `double` type to be selected. See **Section 2.8.24 “--DOUBLE: Select Kind of Double Types”**.
3. Float: This selector allows the size of the `float` type to be selected. See **Section 2.8.31 “--FLOAT: Select Kind of Float Types”**.
4. Use strict calls: Not applicable.
5. RAM ranges: This field allows the default RAM (data space) memory used to be adjusted. See **Section 2.8.48 “--RAM: Adjust RAM Ranges”**.
6. Code pointer size: Not applicable.
7. External memory: This option affect the code generated when accessing the external data interface on applicable PIC18 devices. See **Section 2.8.26 “--EMI: Select External Memory Interface Operating Mode”**.
8. Instruction set: Not applicable.
9. Printf: Not applicable.

10. ROM ranges: This field allows the default ROM (program space) memory used to be adjusted. See **Section 2.8.49 “--ROM: Adjust ROM Ranges”**.
11. Additional command-line options: Use this field to add in driver options in addition to those specified by the Build Options widgets. These options will only be passed to the driver during the second compiler (code generation and link) pass, see **Section 2.3.2 “Single-Step Compilation”**.

## 2.10 MPLAB X UNIVERSAL TOOLSUITE EQUIVALENTS

When compiling under the MPLAB X IDE, it is still the compiler's command-line driver that is being executed and compiling the program. The MPLAB XC8 compiler plugins controls the MPLAB X IDE Properties dialog that is used to access the compiler options, however these graphical controls ultimately adjust the command-line options passed to the command-line driver when compiling. You can see the command-line options being used when building in MPLAB X IDE in the Output window.

The following dialogs and descriptions identify the mapping between the MPLAB X IDE dialog controls and command-line options.

If you are using MPLAB IDE v8, see **Section 2.9 “MPLAB IDE V8 Universal Tool-suite Equivalents”**.

### 2.10.1 Compiler Category

The panels in this category control aspects of compilation of C source.

**FIGURE 2-9: MESSAGE OPTIONS IN THE COMPILER CATEGORY**

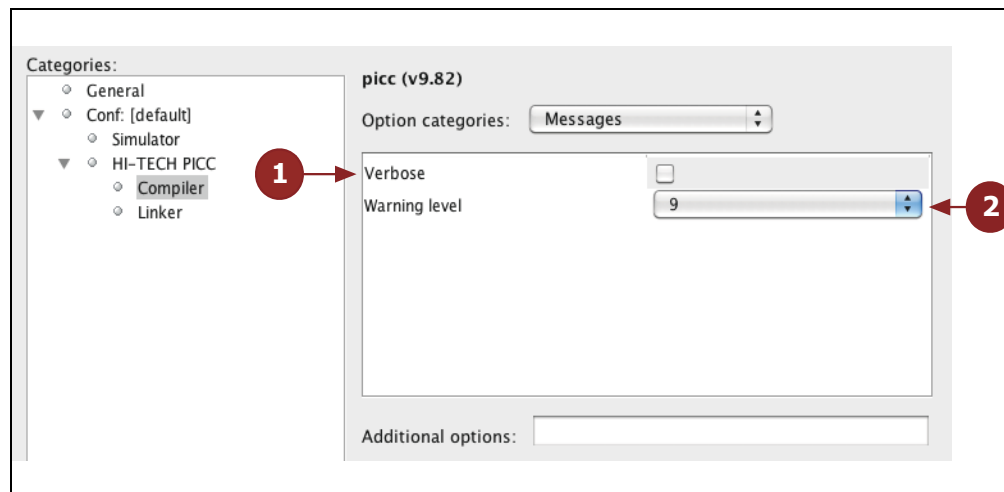

#### 2.10.1.1 MESSAGES

These options relate to messages produced by the compiler (see **Section 2.6 “Compiler Messages”** for more information).

See Figure 2-9 in conjunction with the following command line option equivalents.

1. Verbose: This checkbox controls whether the full command-lines for the compiler applications are displayed when building. See **Section 2.8.15 “-V: Verbose Compile”**.
2. Warning level: This selector allows the warning level print threshold to be set. See **Section 2.8.59 “--WARN: Set Warning Level”**.

## 2.10.1.2 ADDRESS QUALIFIERS

This option illustrated in Figure 2-10 relates to how the compiler responds to some qualifiers.

1. Address Qualifier: This selector allows the user to select the behavior of the address qualifiers. See **Section 2.8.16 “--ADDRQUAL: Set Compiler Response to Memory Qualifiers”**.

**FIGURE 2-10: ADDRESS QUALIFIER OPTIONS IN THE COMPILER CATEGORY**

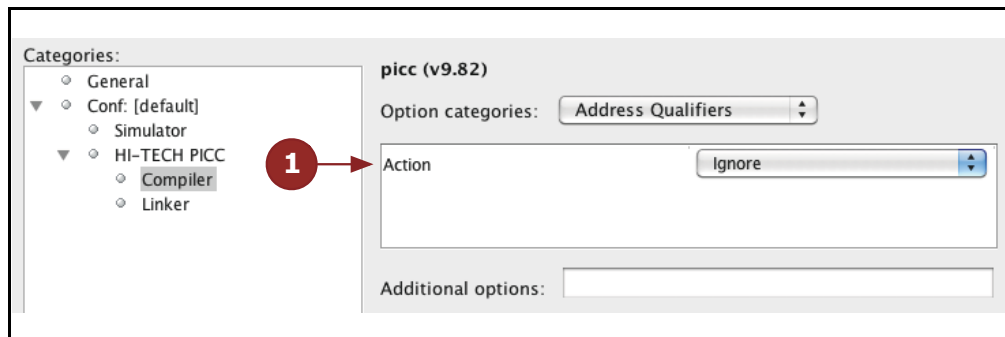

## 2.10.1.3 OPERATION

This option illustrated in Figure 2-11 relates to the operating mode of the compiler.

1. Operation Mode: This selector allows the user to force another available operating mode (e.g., Free [formerly Lite], or PRO) other than the default. See **Section 2.8.37 “--MODE: Choose Compiler Operating Mode”**.

**FIGURE 2-11: OPERATION OPTIONS IN THE COMPILER CATEGORY**

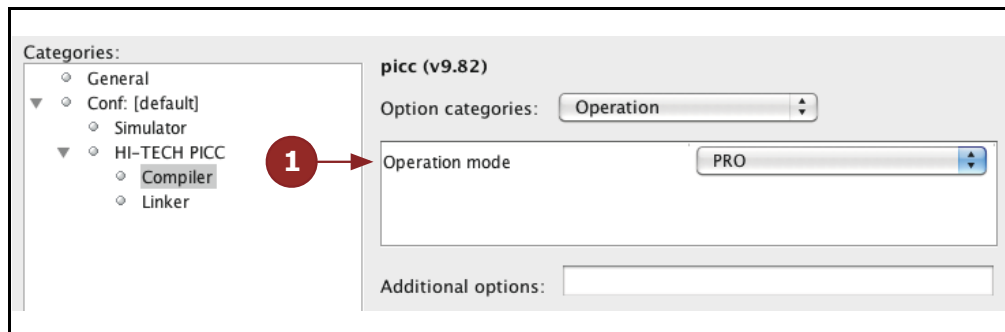

## 2.10.1.4 PREPROCESSOR

These options, shown in Figure 2-12, relate to preprocessor operation.

1. Define macros: The buttons and fields grouped in the bracket can be used to define preprocessor macros. See **Section 2.8.2 “-D: Define Macro”**.
2. Undefine macros: The buttons and fields grouped in the bracket can be used to undefine preprocessor macros. See **Section 2.8.14 “-U: Undefine a Macro”**.
3. Preprocess assembly: This checkbox controls whether assembly source files are scanned by the preprocessor. See **Section 2.8.11 “-P: Preprocess Assembly Files”**.
4. Identifier length: This selector is currently not implemented. See **Section 2.8.9 “-N: Identifier Length”**.
5. Include Directories: This selection uses the buttons and fields grouped in the bracket to specify include (header) file search directories. See **Section 2.8.5 “-I: Include Search Path”**.

**FIGURE 2-12: PREPROCESSOR OPTIONS IN THE COMPILER CATEGORY**

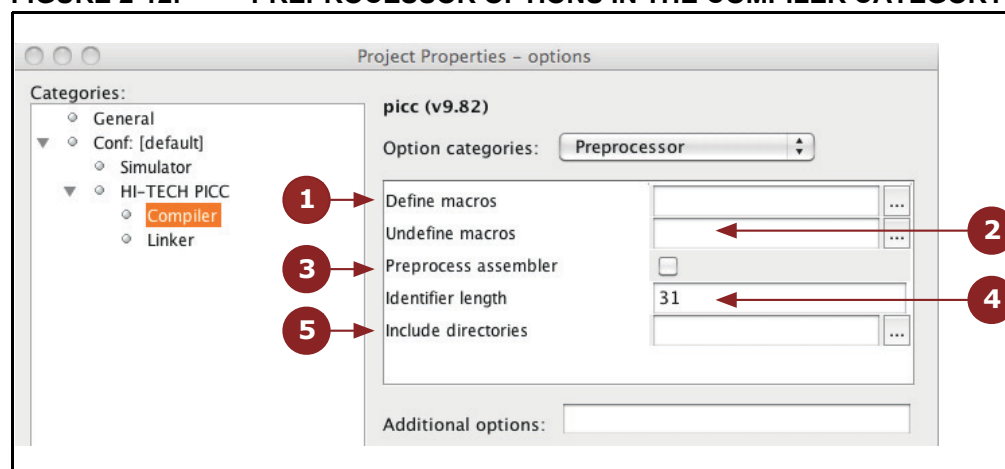

## 2.10.1.5 OPTIMIZATION

These options, shown in Figure 2-13, relate to optimizations performed by the compiler, see **Section 2.8.42 “--OPT: Invoke Compiler Optimizations”**.

1. Optimization set: This controls enables different optimizations the compiler employs.
2. Generated Assembly Code: The control enables optimization of assembly code generated from C code.
3. Assembly Files: This control enables optimization of assembly source files.
4. Speed: This control allows you to toggle between speed- or space-based optimizations.
5. Debug: This control allows you to disable some optimizations so that generated code is better behaved in debuggers.
6. Global Level: This control allows you to enable the global C optimizer and adjust the optimization level.



**FIGURE 2-13: OPTIMIZATION OPTIONS IN THE COMPILER CATEGORY**

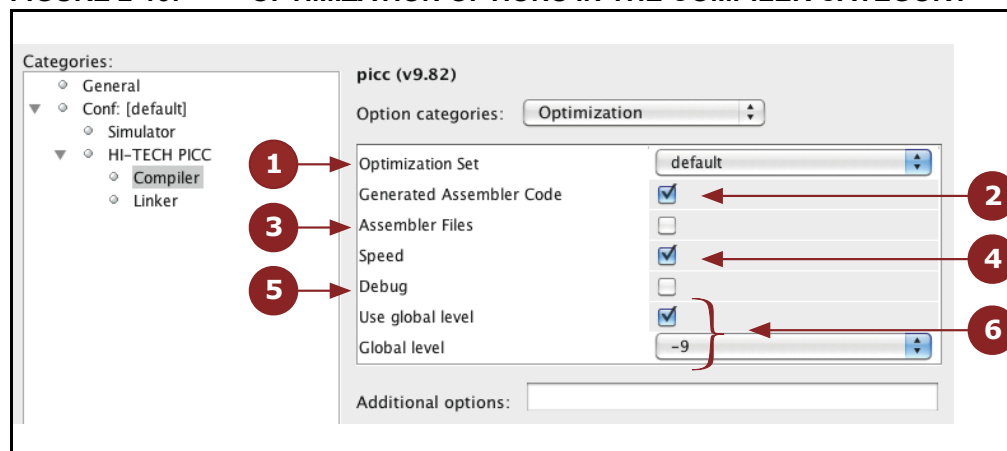

## 2.10.2 Linker Category

The options in this dialog control the aspects of the second stage of compilation including code generation and linking.

**FIGURE 2-14: DATA MODEL OPTIONS IN THE LINKER CATEGORY**

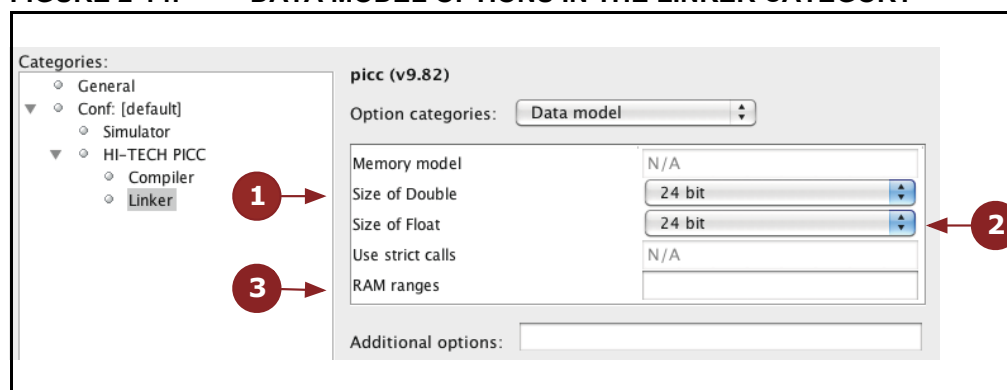

### 2.10.2.1 DATA

These options, shown in Figure 2-14 relate to C data types and data memory.

1. Size of Double: This selector allows the size of the `double` type to be selected. See **Section 2.8.24 “--DOUBLE: Select Kind of Double Types”**.
2. Size of Float: This selector allows the size of the `float` type to be selected. See **Section 2.8.31 “--FLOAT: Select Kind of Float Types”**.
3. RAM ranges: This field allows the default RAM (data space) memory used to be adjusted. See **Section 2.8.48 “--RAM: Adjust RAM Ranges”**.

## 2.10.2.2 REPORT

These options, shown in Figure 2-15 relate to information printed after compilation, see **Section 2.8.56 “--SUMMARY: Select Memory Summary Output Type”**.

1. Display Psect Usage: This checkbox enables printing of psect locations after compilation.
2. Display Class Usage: This checkbox enables printing of psect ranges sorted by class after compilation.
3. Display overall memory usage: This checkbox enables printing of a memory summary after compilation.
4. Display HEX Usage: This checkbox enables printing of a graphical representation of HEX file contents after compilation.

**FIGURE 2-15: REPORT OPTIONS IN THE LINKER CATEGORY**

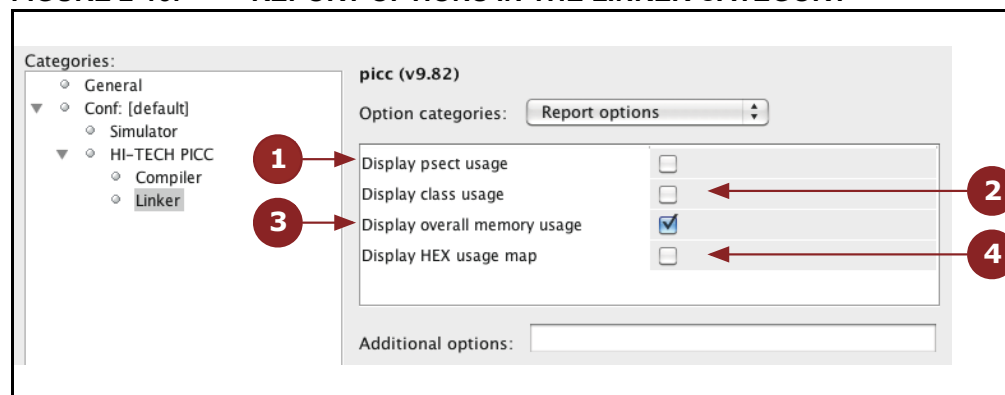

## 2.10.2.3 RUNTIME

All the widgets in Figure 2-16 correspond to suboptions of the `--RUNTIME` option, see **Section 2.8.50 “--RUNTIME: Specify Runtime Environment”**.

**FIGURE 2-16: RUNTIME OPTIONS IN THE LINKER CATEGORY**

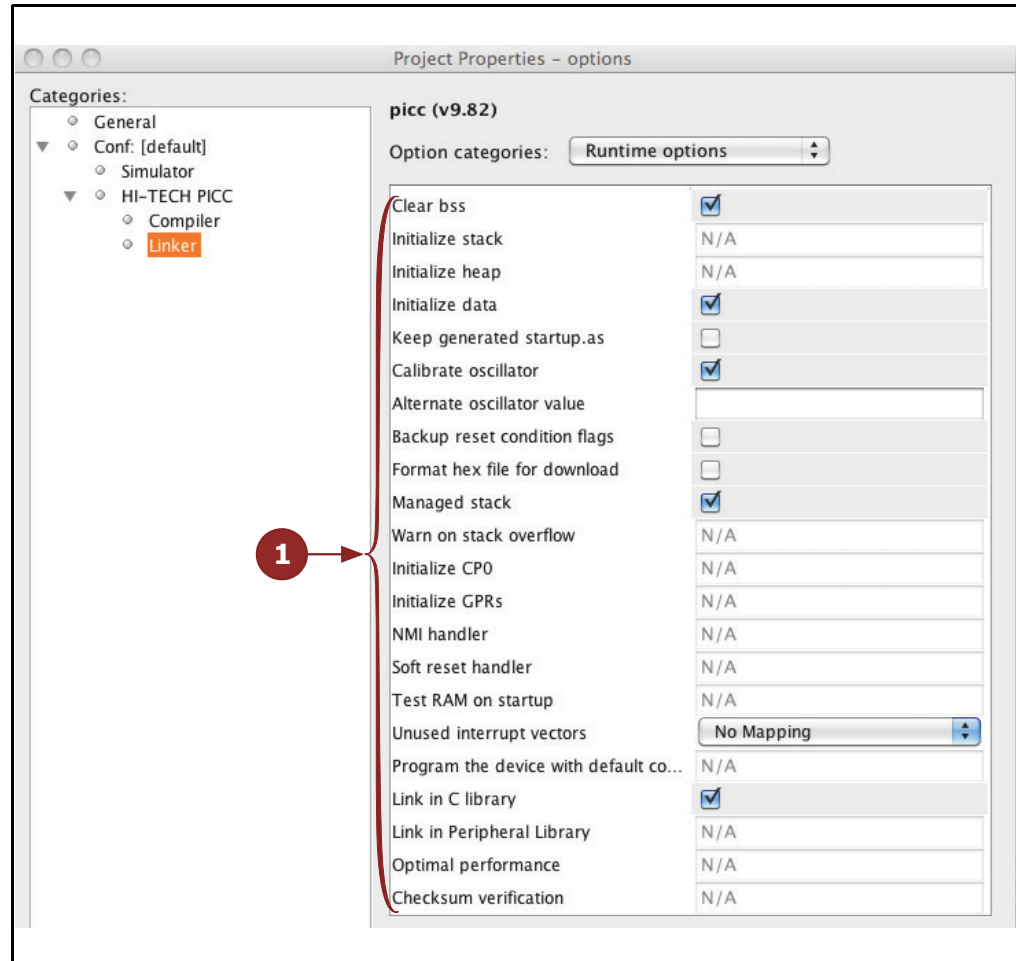

## 2.10.2.4 CODE

These options, shown in Figure 2-17 relate to program memory.

1. External memory: The control allows configuration of the external memory interface, see **Section 2.8.26 “--EMI: Select External Memory Interface Operating Mode”**.
2. ROM ranges: This field allows the default ROM (program space) memory used to be adjusted, see **Section 2.8.49 “--ROM: Adjust ROM Ranges”**.

**FIGURE 2-17: CODE MODEL OPTIONS IN THE LINKER CATEGORY**

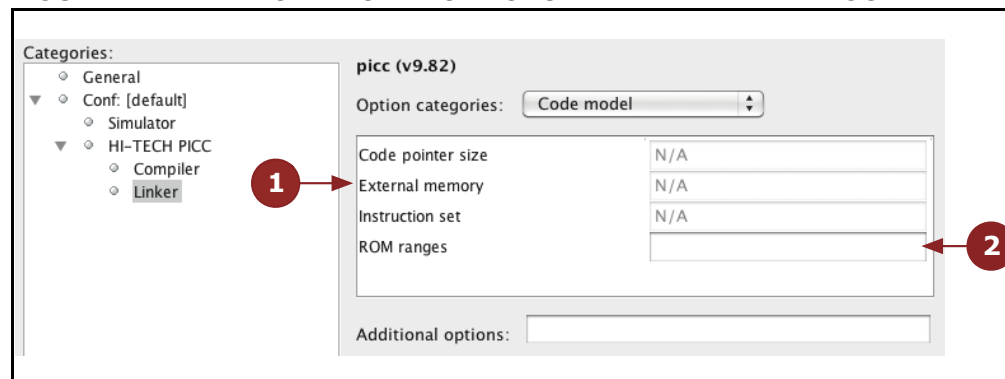

## 2.10.2.5 ADDITIONAL

These options, shown in Figure 2-18 relate to miscellaneous options.

1. Extra linker Options: This field allows specification of additional user-defined linker options, see **Section 2.8.7 “-L-: Adjust Linker Options Directly”**.
2. Fill: This field allows a fill value to be specified for unused memory locations, see **Section 2.8.30 “--FILL: Fill Unused Program Memory”**.
3. Codeoffset: This field allows an offset for the program to be specified, see **Section 2.8.22 “--CODEOFFSET: Offset Program Code to Address”**.
4. Checksum: This field allows the checksum specification to be specified, see **Section 2.8.18 “--CHECKSUM: Calculate a Checksum”**.
5. Errata: This allows customization of the errata workarounds applied by the compiler, see **Section 2.8.27 “--ERRATA: Specify Errata Workarounds”**.
6. Trace type: Not yet implemented. Only native trace supported.
7. Extend address 0 in HEX file: This option specifies that the intel HEX file should have initialization to zero of the upper address, see **Section 2.8.44 “--OUTPUT= type: Specify Output File Type”**.

**FIGURE 2-18: ADDITIONAL OPTIONS IN THE LINKER CATEGORY**

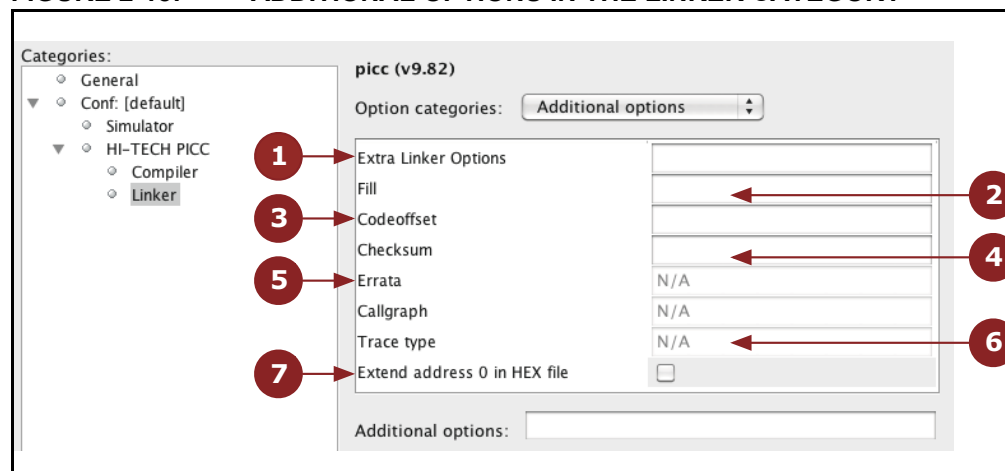

---

## Chapter 3. C Language Features

---

### 3.1 INTRODUCTION

MPLAB XC8 C Compiler supports a number of special features and extensions to the C language which are designed to ease the task of producing ROM-based applications for 8-bit PIC devices. This chapter documents the special language features which are specific to these devices.

- ANSI C Standard Issues
- Device-Related Features
- Supported Data Types and Variables
- Memory Allocation and Access
- Operators and Statements
- Register Usage
- Functions
- Interrupts
- Main, Runtime Startup and Reset
- Library Routines
- Mixing C and Assembly Code
- Optimizations
- Preprocessing
- Linking Programs

### 3.2 ANSI C STANDARD ISSUES

This compiler conforms to the ISO/IEC 9899:1990 Standard for programming languages. This is commonly called the C90 Standard. It is referred to as the ANSI C Standard in this manual.

Some violations to the ANSI C Standard are indicated below in **Section 3.2.1 “Divergence from the ANSI C Standard”**. Some features from the later standard C99 are also supported.

#### 3.2.1 Divergence from the ANSI C Standard

The C language implemented on MPLAB XC8 C Compiler diverges from the ANSI C Standard in one area: function recursion. Due to limited memory and no hardware implementation of a data stack, recursion is not supported and functions are not reentrant.

The compiler can make functions called from main-line and interrupt code appear to be reentrant via a duplication feature. See **Section 3.9.5 “Function Duplication”**.

#### 3.2.2 Implementation-Defined behavior

Certain features of the ANSI C standard have implementation-defined behavior. This means that the exact behavior of some C code can vary from compiler to compiler. The exact behavior of the compiler is detailed throughout this manual, and is fully summarized in **Appendix C. “Implementation-Defined Behavior”**.

## 3.2.3 MPLAB C18 Compatibility

The MPLAB XC8 C Compiler is a replacement for both the MPLAB C Compiler for PIC18 MCUs (formerly called, and referenced here as, “MPLAB C18” or just “C18”) and the HI-TECH C Compiler for PIC18 MCUs (as well as replacing the HI-TECH C Compiler for PIC10/12/16 MCUs). It provides ANSI C compliance, as well as specific extensions to the C language that are compatible with the former HI-TECH Compiler. These are the default language extensions used by MPLAB XC8 C Compiler.

The compiler can also be placed into a special mode that will allow it to accept language extensions used by the former MPLAB C18 compiler. This mode, which is called C18 compatibility mode, allows the MPLAB XC8 C Compiler to compile legacy projects that were designed for MPLAB C18. When not in this mode, the compiler will only accept ANSI C or the default language extensions.

**Note:** Support for legacy C18 projects is currently at an experimental stage. Not all C18 projects may compile, and those which compile successfully are not guaranteed to operate as expected.

In C18 compatibility mode, the compiler will accept most C language extensions offered by MPLAB C18 and many of the directives and instruction formats accepted by the internal C18 assembler. Separate assembly modules, that would normally be passed to MPASM, and the directives and syntax that these files can contain, are not supported.

To provide further compatibility to legacy projects, a replacement MPLAB C18 driver (`mcc18`) is provided by MPLAB XC8 C Compiler that mimics the operation of the same MPLAB C18 compiler executable. When executed, this replacement driver will automatically invoke the MPLAB XC8 C Compiler in C18 compatibility mode and map the C18 options to the XC8 equivalent. This allows command line options, batch files, linker scripts or MPLAB IDE projects setup for MPLAB C18 to use the MPLAB XC8 C Compiler with virtually no modification.

**Note:** The MPLAB XC8 C Compiler installer can be instructed to adjust the compiler driver path used by any MPLAB IDE project whose build tool is set to the MPLAB C Compiler for PIC18 MCUs. These projects will then automatically use the XC8 replacement compiler driver (`mcc18`). There is no other action you need to take to use the compatibility mode of this compiler. Note that you will need to revert the Location paths of the executables in any project if you wish it to use a previously installed MPLAB C Compiler for PIC18 MCUs. These paths are located in the Select Language Toolsuite dialog in the MPLAB IDE (v8), or the Built Tool settings in the Embedded tab of the MPLAB X IDE Preferences dialog.

This manual only describes the operation of the compiler using the default language extensions. For the meaning of language extensions and compiler operation in C18 compatibility mode, refer to the MPLAB C Compiler for PIC18 MCUs User's Guide manual.

It is recommended that for new projects, only ANSI C and the default extensions are used.

## 3.3 DEVICE-RELATED FEATURES

MPLAB XC8 has several features which relate directly to the 8-bit PIC architectures and instruction sets. These are detailed in the following sections.

### 3.3.1 Device Support

MPLAB XC8 C Compiler aims to support all 8-bit PIC devices. However, new devices in these families are frequently released. There are several ways you can check if the compiler you are using supports a particular device.

From MPLAB IDE (v8), open the Build Options dialog. Select the Driver tab. In the Available Drivers field, select the compiler you wish to use. A list of all devices supported by that compiler will be shown in the Selected Driver Information and Supported Device area, towards the center of the dialog. See Figure 3-1 for the relevant fields in this dialog.

**FIGURE 3-1: SHOWING SUPPORTED DEVICES**

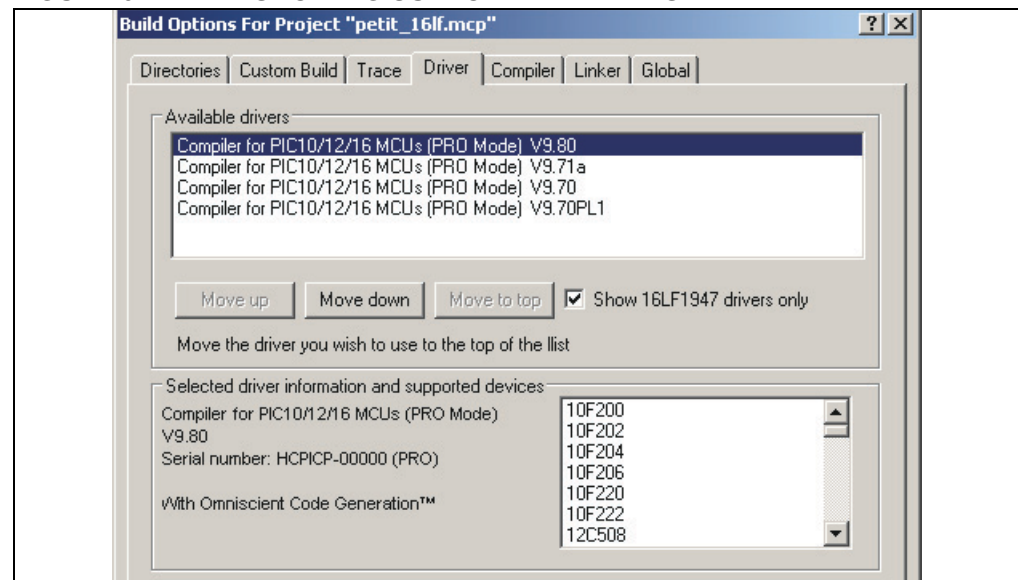

From the command line, the same information can be obtained. Run the compiler you wish to use and pass it the option `--CHIPINFO` (See **Section 2.8.20 "--CHIPINFO: Display List of Supported Devices"**). A list of all devices will be printed.

If you use the `-V` option in addition to the `--CHIPINFO` option, more detailed information may be shown about each device.

You can also see the supported devices in your favorite web browser. Open the files `pic_chipinfo.html` for a list of all supported baseline or mid-range device, or `pic18_chipinfo.html` for all PIC18 devices. Both these files are located in the DOCS directory under your compiler's installation directory.

### 3.3.2 Instruction Set Support

The compiler support all instruction sets for PIC10/12/16 devices as well as the standard (legacy) PIC18 instruction set. The extended instruction mode available on some PIC18 devices is not currently supported. Ensure you set the configuration bits to use the PIC18 legacy instruction mode when appropriate.

### 3.3.3 Device Header Files

There is one header file that is typically included into each C source file you write. The file is `<xc.h>` and is a generic header file that will include other device- and architecture-specific header files when you build your project.

Inclusion of this file will allow access to SFRs via special variables, as well as macros which allow special memory access or inclusion of special instructions, like `CLRWDI`.

Legacy projects may continue to use the `<htc.h>` header file.

Avoid including chip-specific header files into your code as this will reduce portability.

The header files shipped with the compiler are specific to that compiler version. Future compiler versions may ship with modified header files. If you copy compiler header files into your project, particularly if you modify these files, be aware that they may not be compatible with future versions of the compiler.

For information about assembly include files (`.inc`), see

**Section 3.12.3.2 “Accessing Registers from Assembly Code”.**

### 3.3.4 Stack

The 8-bit PIC devices use what is referred to in this user's guide as a hardware stack. This stack is limited in depth and cannot be manipulated directly. It is only used for function return addresses and cannot be used for program data.<sup>1</sup> The compiler implements a compiled stack for `auto` variables. See **Section 3.5.2.2.1 “Compiled Stack Operation”** for information on how this is achieved.

You must ensure that the maximum hardware stack depth is not exceeded; otherwise, code may fail. Nesting function calls too deeply will overflow the stack. It is important to take into account implicitly called library functions and interrupts, which also use levels of the stack. The compiler can be made to manage stack usage with the `stackcall` suboption to the `--RUNTIME` compiler option, see **Section 2.8.50 “--RUNTIME: Specify Runtime Environment”**. This enables an alternate means of calling functions to prevent stack overflow.

A call graph is provided by the code generator in the assembler list file, see **Section 4.6.6 “Call Graph”**. This will indicate the stack levels at each function call and can be used as a guide to stack depth. The code generator may also produce warnings if the maximum stack depth is exceeded.

Both of these are *guides* to stack usage. Optimizations and the use of interrupts can decrease or increase the stack depth used by a program over that determined by the compiler.

### 3.3.5 Configuration Bit Access

The PIC devices have several locations which contain the configuration bits or fuses. These bits specify fundamental device operation, such as the oscillator mode, watch-dog timer, programming mode and code protection. Failure to correctly set these bits may result in code failure, or a non-running device.

For PIC18 devices, these bits may be set using a configuration pragma. (Pragmas will also be introduced for other 8-bit devices in future releases.) The pragma has the following forms.

```
#pragma config setting = state|value  
#pragma config register = value
```

<sup>1</sup>Microchip 16- and 32-bit devices allow the use of what is referred to in their respective user's guides as a software stack. This is the typical stack arrangement employed by most computers and is ordinary data memory accessed by some sort of push and pop instructions, and a stack pointer register.



where *setting* is a configuration setting descriptor, e.g., WDT, and *state* is a textual description of the desired state, e.g., OFF. The *value* field is a numerical value that can be used in preference to a descriptor.

Consider the following PIC18-only examples.

```
#pragma config WDT = ON           // turn on watchdog timer
#pragma config WDT = 1            // an alternate form of the above
#pragma config WDTPS = 0x1A      // specify the timer postscale value
```

One pragma can be used to program several settings by separating each setting-value pair with a comma. For example, the above could be specified with one pragma, as in the following.

```
#pragma config WDT=ON, WDTPS = 0x1A
```

Rather than specify individual settings, the entire register may be programmed with one numerical value, for example:

```
#pragma config CONFIG1L = 0x8F
```

The upper and lower half of each register must be programmed separately.

The settings and values associated with PIC18 devices can be determined from an HTML guide. Open the file `pic18_chipinfo.html`, which is located in the DOCS directory of your compiler installation. Click on your target device and it will show you the settings and values that are appropriate with this pragma. Check your device data sheet for more information.

The configuration bits for baseline and mid-range devices can be set with the `__CONFIG` macro which was supported in HI-TECH C, for example:

```
#include <xc.h>
__CONFIG(WDTDIS & HS & UNPROTECT);
```

To use this macro, ensure you include `<xc.h>` in your source file. For devices that have more than one configuration word, each subsequent invocation of `__CONFIG()` will modify the next configuration word in sequence. Typically this might look like:

```
#include <xc.h>
__CONFIG(WDTDIS & XT & UNPROTECT); // Program config. word 1
__CONFIG(FCMEN);
```

### 3.3.5.1 LEGACY SUPPORT FOR PIC18 DEVICES

You may continue to use the PIC18 configuration macros for legacy projects. The compiler supports the `__CONFIG` and `__PROG_CONFIG` macros which allow configuration bit symbols or a configuration word value, respectively, to be specified.

The `__CONFIG` macro used for PIC18 devices takes an additional argument being the number of the configuration word location. For example:

```
__CONFIG(2, BW8 & PWRTDIS & WDTPS1 & WDTEN); // specify symbols
```

or you can specify a literal value if your prefer:

```
__PROG_CONFIG(1, 0xFE57); // specify a literal constant value
```

You cannot use the setting symbols in the `__PROG_CONFIG` macro, nor can you use a literal value in the `__CONFIG` macro.

The configuration locations do not need to be programmed in order.

Use the pragma in preference to the macros for new projects. To use these macros, ensure you include `<xc.h>` in your source file. Symbols for the macros can be found in the `.cfgmap` files contained in the `dat/cfgmap` directory of your compiler installation.

## 3.3.5.2 CONFIGURATION CONSIDERATIONS

Neither the `config` pragma nor the `__CONFIG` macro produce executable code. They should both be placed outside function definitions so as not to interfere with the operation of the function's code.

MPLAB IDE v8 has a dialog (*Config>Configuration bits...*) which also allows configuration bits to be specified when the device is programmed. If the check box for "Configuration Bits Set in Code" in this dialog is checked, any configuration bits specified in your code using the `__CONFIG` macro are ignored and those in the dialog used instead. Ensure the source of the configuration bit settings is known when working with an MPLAB IDE v8 project.

MPLAB X IDE does not allow the configuration bits to be adjusted. They must be specified in your source code using the pragma (or legacy macro).

All the bits in the configuration words should be programmed to prevent erratic program behavior. Do not leave them in their default/unprogrammed state. Not all configuration bits have a default state of logic high; some have a logic low default state. Consult your device data sheet for more information.

## 3.3.6 Using SFRs From C Code

The Special Function Registers (SFRs) are registers which control aspects of the MCU operation or that of peripheral modules on the device. Most of these registers are memory mapped, which means that they appear at, and can be accessed using, specific addresses in the device's data memory space. Individual bits within some registers control independent features. Some registers are read-only; some are write-only. See your device data sheet for more information.

Memory-mapped SFRs are accessed by special C variables that are placed at the address of the register. (Variables that are placed at specific addresses are called *absolute variables* and are described in **Section 3.5.4 "Absolute Variables"**.) These variables can be accessed like any ordinary C variable so that no special syntax is required to access SFRs.

The SFR variables are predefined in header files and are accessible once you have included the `<xc.h>` header file (see **Section 3.3.3 "Device Header Files"**) into your source code. Both bit variables and structures with bit-fields are defined, so you may use either of them in your source code to access bits within a register.

The names given to the C variables that map over registers and bits within those registers are based on the names specified in the device data sheet. However, as there can be duplication of some bit names within registers, there may be differences in the nomenclature.

The names of the structures that hold the bit-fields will typically be those of the corresponding register followed by `bits`. For example, the following shows code that includes the generic header file, clears PORTA as a whole, sets bit 0 of PORTA using a bit variable and sets bit 2 of PORTA using the structure/bit-field definitions.

```
#include <xc.h>
void main(void)
{
    PORTA = 0x00;
    RA0 = 1;
    PORTAbits.RA2 = 1;
}
```

To confirm the names that are relevant for the device you are using, check the device-specific header file that `<xc.h>` will include for the definitions of each variable. These files will be located in the `include` directory of the compiler and will have a name that represents the device. There is a one-to-one correlation between device and header file name that will be included by `<xc.h>`, e.g., when compiling for a PIC16LF1826 device, `<xc.h>` will include the header file `<pic16lf1826.h>`. Remember that you do not need to include this chip-specific file into your source code; it is automatically included by `<xc.h>`.

Care should be taken when accessing some SFRs from C code or from assembly in-line with C code. Some registers are used by the compiler to hold intermediate values of calculations, and writing to these registers directly can result in code failure. The compiler does not detect when SFRs have changed as a result of C or assembly code that writes to them directly. The list of registers used by the compiler and further information can be found in **Section 3.7 “Register Usage”**.

SFRs associated with peripherals are not used by the compiler to hold intermediate results and can be changed as you require. Always ensure that you confirm the operation of peripheral modules from the device data sheet.

### 3.3.6.1 SPECIAL BASELINE/MID-RANGE REGISTER ISSUES

Some SFRs are not memory mapped, do not have a corresponding variable defined in the device specific header file, and cannot be directly accessed from C code.

For example, the W register is not memory mapped on baseline devices. Some devices use OPTION and TRIS registers, that are only accessible via special instructions and that are also not memory mapped. See **Section 3.3.9 “Baseline PIC MCU Special Instructions”** on how these registers are accessed by the compiler.

### 3.3.6.2 SPECIAL PIC18 REGISTER ISSUES

Some of the SFRs associated with the PIC18 can be grouped to form multi-byte values, e.g., the TMRxH and TMRxL register combined form a 16-bit timer count value. Depending on the device and mode of operation, there may be hardware requirements to read these registers in certain ways, e.g., often the TMRxL register must be read before trying to read the TMRxH register to obtain a valid 16-bit result.

Although it is possible to define a word-sized C variable to map over such registers, i.e., an `int` variable TMRx that maps over both TMRxL and TMRxH, the order in which the compiler would read the bytes of such an object will vary from expression to expression. Some expressions require that the Most Significant Byte (MSB) is read first; others start with the Least Significant Byte (LSB) first.

It is recommended that the existing SFR definitions in the chip header files be used. Each byte of the SFR should be accessed directly, and in the required order, as dictated by the device data sheet. This results in a much higher degree of portability.

The following code copies the two timer registers into a C `unsigned variable` `count` for subsequent use.

```
count = TMR0L;
count += TMR0H << 8;
```

Macros are also provided to perform reading and writing of the more common timer registers. See the macros `READTIMERx` and `WRITETIMERx` in **Appendix A. “Library Functions”**. These guarantee the correct byte order is used.

## 3.3.7 ID Locations

The 8-bit PIC devices have locations outside the addressable memory area that can be used for storing program information, such as an ID number. For PIC18 devices, the `config` pragma is also used to place data into these locations by using a special register name. The pragma is used as follows.

```
#pragma config IDLOCx = value
```

where *x* is the number (position) of the ID location, and *value* is the nibble or byte which is to be positioned into that ID location. If *value* is larger than the maximum value allowable for each location on the target device, the value will be truncated and a warning message issued. The size of each ID location varies from device to device. See your device data sheet for more information.

For example:

```
#pragma config IDLOC0 = 1
#pragma config IDLOC1 = 4
```

will attempt fill the first two ID locations with 1 and 4. One pragma can be used to program several locations by separating each register-value pair with a comma. For example, the above could also be specified as shown below.

```
#pragma config IDLOC0 = 1, IDLOC1 = 4
```

The config pragma does not produce executable code and so should ideally be placed outside function definitions.

The compiler also has legacy support for the `__IDLOC` macro. This macro must be used for baseline and mid-range devices. The macro is used in a manner similar to:

```
#include <xc.h>
__IDLOC(x);
```

where *x* is a list of nibbles which are positioned into the ID locations. Only the lower four bits of each ID location is programmed, so the following:

```
__IDLOC(15F0);
```

will attempt to fill ID locations with the values: 1, 5, F and 0.

To use this macro, ensure you include `<xc.h>` in your source file.

The `__IDLOC` macro does not produce executable code and so should ideally be placed outside function definitions.

Some devices permit programming up to seven bits within each ID location. The `__IDLOC()` macro is not suitable for such devices and the `__IDLOC7(a, b, c, d)` macro should be used instead. The parameters *a* to *d* are the values to be programmed. The values can be entered in either decimal or hexadecimal format, such as:

```
__IDLOC7(0x7f, 1, 70, 0x5a);
```

It is not appropriate to use the `__IDLOC7()` macro on a device that does not permit seven-bit programming of ID locations.

## 3.3.8 Bit Instructions

Wherever possible, the MPLAB XC8 C Compiler will attempt to use bit instructions, even on non-bit integer values. For example, when using a bitwise operator and a mask to alter a bit within an integral type, the compiler will check the mask value to determine if a bit instruction can achieve the same functionality.

```
unsigned int foo;
foo |= 0x40;
```

will produce the instruction:

```
BSF _foo, 6
```

To set or clear individual bits within integral type, the following macros could be used:

```
#define bitset(var, bitno)    ((var) |= 1UL << (bitno))
#define bitclr(var, bitno)   ((var) &= ~(1UL << (bitno)))
```

To perform the same operation on `foo` as above, the `bitset` macro could be employed as follows:

```
bitset(foo, 6);
```

### 3.3.9 Baseline PIC MCU Special Instructions

The Baseline devices have some registers which are not in the normal SFR space and cannot be accessed using an ordinary file instruction. These are the `OPTION` and `TRIS` registers.

Both registers are write-only and cannot be used in expression that read their value. They can only be accessed using special instructions which the compiler will use automatically.

The definition of the variables that map to these registers make use of the `control` qualifier. This qualifier informs the compiler that the registers are outside of the normal address space and that a different access method is required. You should not use this qualifiers for any other registers.

When you write to either of these SFR variables, the compiler will use the appropriate instruction to load the value. So, for example, to load the `TRIS` register, the following code:

```
TRIS = 0xFF;
```

may be encoded by the compiler as:

```
MOVLW 0xFFh
TRIS
```

Those PIC devices which have more than one output port may have definitions for objects: `TRISA`, `TRISB` and `TRISC`, depending on the exact number of ports available. This objects are used in the same manner as described above.

#### 3.3.9.1 OSCILLATOR CALIBRATION CONSTANTS

Some Baseline and Mid-range devices come with an oscillator calibration constant which is pre-programmed into the device's program memory. This constant can be read from program memory and written to the `OSCCAL` register to calibrate the internal RC oscillator.

On some Baseline PIC devices, the calibration constant is stored as a `MOVLW` instruction at the top of program memory, e.g., the PIC12C50X and PIC16C505 parts. On Reset, the program counter is made to point to this instruction and it is executed first before the program counter wraps around to 0x0000, which is the effective reset vector for the device. The default runtime startup routine (see **Section 3.10.1 "Runtime Startup Code"**) will automatically include code to load the `OSCCAL` register with the value contained in the `W` register after reset on such devices. No other code is required.

For other chips, such as PIC12C67X chips, the oscillator constant is also stored at the top of program memory, but as a `RETLW` instruction. The compiler's startup code will automatically generate code to retrieve this value and perform the configuration.

Loading of the calibration value can be turned off via the `--RUNTIME` option (see **Section 2.8.50 "--RUNTIME: Specify Runtime Environment"**).

At runtime, this calibration value may be read using the macro `__READ_OSCCAL_DATA()`. To be able to use this macro, make sure that `<xc.h>` is included into the relevant modules of your program. This macro returns the calibration constant which can then be stored into the OSCCAL register, as follows:

```
OSCCAL = __READ_OSCCAL_DATA();
```

**Note:** The location which stores the calibration constant is never code protected and will be lost if you reprogram the device. Thus, if you are using a windowed or Flash device, the calibration constant must be saved from the last ROM location before it is erased. The constant must then be reprogrammed at the same location along with the new program and data. If you are using an in-circuit emulator (ICE), the location used by the calibration `RETLW` instruction may not be programmed. Calling the `__READ_OSCCAL_DATA()` macro will not work and will almost certainly not return correctly. If you wish to test code that includes this macro on an ICE, you will have to program a `RETLW` instruction at the appropriate location in program memory. Remember to remove this instruction when programming the actual part so you do not destroy the calibration value.

### 3.3.10 REAL ICE Support

The compiler supports log and trace functions (instrumented trace) when using Microchip's REAL ICE debugger. See the REAL ICE documentation for more information on the instrumented trace features.

Only native trace is currently supported by the compiler. Not all devices support instrumented trace, and the IDE you are using also needs to have instrumented trace support for your target device, as well.

The log and trace macro calls need to be added by hand to your source code in MPLAB IDE. They have the following form.

```
__TRACE(id);  
__LOG(id, expression);
```

MPLAB IDE v8 will automatically substitute an appropriate value for `id` when you compile; however, you may specify these by hand if required. The trace `id` should be a constant in the range of 0x40 to 0x7f, and the log `id` is a constant in the range of 0x0 to 0x7f. Each macro should be given a unique number so that it can be properly identified. The same number can be used for both trace and log macros (assuming it is valid).

The *expression* can be any integer or 32-bit floating point expression. Typically, this expression is simply a variable name so the variable's contents are logged.

Macros should be placed in the C source code at the desired locations. They will trigger information to be sent to the debugger and IDE when they are executed. Adding trace and log macros will increase the size of your code as they contribute to the program image that is downloaded to the device.

Here is an example of these macros that you might add.

```
inpStatus = readUser();  
if(inpStatus == 0) {  
    __TRACE(id);  
    recovery();  
}  
__LOG(id, inpStatus);
```

The compiler does not support instrumented trace when compiling in C18 compatibility mode, see **Section 3.2.3 "MPLAB C18 Compatibility"**.

## 3.4 SUPPORTED DATA TYPES AND VARIABLES

### 3.4.1 Identifiers

A C variable identifier (the following is also true for function identifiers) is a sequence of letters and digits, where the underscore character “\_” counts as a letter. Identifiers cannot start with a digit. Although they may start with an underscore, such identifiers are reserved for the compiler’s use and should not be defined by your programs. Such is not the case for assembly domain identifiers, which often begin with an underscore, see **Section 3.12.3.1 “Equivalent Assembly Symbols”**.

Identifiers are case sensitive, so `main` is different to `Main`.

Not every character is significant in an identifier. The maximum number of significant characters can be set using an option, see **Section 2.8.9 “-N: Identifier Length”**. If two identifiers differ only after the maximum number of significant characters, then the compiler will consider them to be the same symbol.

### 3.4.2 Integer Data Types

The MPLAB XC8 compiler supports integer data types with 1, 2, 3 and 4 byte sizes as well as a single bit type. Table 3-1 shows the data types and their corresponding size and arithmetic type. The default type for each type is underlined.

**TABLE 3-1: INTEGER DATA TYPES**

Type	Size (bits)	Arithmetic Type
<code>bit</code>	1	Unsigned integer
<code>signed char</code>	8	Signed integer
<u><code>unsigned char</code></u>	8	Unsigned integer
<u><code>signed short</code></u>	16	Signed integer
<code>unsigned short</code>	16	Unsigned integer
<u><code>signed int</code></u>	16	Signed integer
<code>unsigned int</code>	16	Unsigned integer
<u><code>signed short long</code></u>	24	Signed integer
<code>unsigned short long</code>	24	Unsigned integer
<u><code>signed long</code></u>	32	Signed integer
<code>unsigned long</code>	32	Unsigned integer
<code>signed long long</code>	32	Signed integer
<code>unsigned long long</code>	32	Unsigned integer

The `bit` and `short long` types are non-standard types available in this implementation. The `long long` types are C99 Standard types.

All integer values are represented in little endian format with the Least Significant bit (LSb) at the lower address.

If no signedness is specified in the type, then the type will be `signed` except for the `char` types which are always `unsigned`. The `bit` type is always unsigned and the concept of a signed bit is meaningless.

Signed values are stored as a two’s complement integer value.

The range of values capable of being held by these types is summarized in Table 3-2. The symbols in this table are preprocessor macros which are available after including `<limits.h>` in your source code. As the size of data types are not fully specified by the ANSI Standard, these macros allow for more portable code which can check the limits of the range of values held by the type on this implementation.

The macros associated with the `short long` type are non-standard macros available in this implementation; those associated with the `long long` types are defined by the C99 Standard.

**TABLE 3-2: RANGES OF INTEGER TYPE VALUES**

Symbol	Meaning	Value
CHAR_BIT	Bits per char	8
CHAR_MAX	Max. value of a char	127
CHAR_MIN	Min. value of a char	-128
SCHAR_MAX	Max. value of a signed char	127
SCHAR_MIN	Min. value of a signed char	-128
UCHAR_MAX	Max. value of an unsigned char	255
SHRT_MAX	Max. value of a short	32767
SHRT_MIN	Min. value of a short	-32768
USHRT_MAX	Max. value of an unsigned short	65535
INT_MAX	Max. value of an int	32767
INT_MIN	Min. value of a int	-32768
UINT_MAX	Max. value of an unsigned int	65535
SHRTLONG_MAX	Max. value of a short long	8388607
SHRTLONG_MIN	Min. value of a short long	-8388608
USHRTLONG_MAX	Max. value of an unsigned short long	16777215
LONG_MAX	Max. value of a long	2147483647
LONG_MIN	Min. value of a long	-2147483648
ULONG_MAX	Max. value of an unsigned long	4294967295
LLONG_MAX	Max. value of a long long	2147483647
LLONG_MIN	Min. value of a long long	-2147483648
ULLONG_MAX	Max. value of an unsigned long long	4294967295

Macros are also available in `<stdint.h>` which define values associated with fixed-width types.

When specifying a signed or unsigned short int, short long int, long int or long long int type, the keyword `int` may be omitted. Thus a variable declared as `short` will contain a signed short int and a variable declared as `unsigned short` will contain an unsigned short int.

It is a common misconception that the C `char` types are intended purely for ASCII character manipulation. However, the C language makes no guarantee that the default character representation is even ASCII. (This implementation does use ASCII as the character representation.) The `char` types are the smallest of the multi-bit integer sizes, and behave in all respects like integers. The reason for the name “char” is historical and does not mean that `char` can only be used to represent characters. It is possible to freely mix `char` values with values of other types in C expressions. With the MPLAB XC8 C Compiler, the `char` types are used for a number of purposes – as 8-bit integers, as storage for ASCII characters, and for access to I/O locations.



## 3.4.2.1 BIT DATA TYPES AND VARIABLES

The MPLAB XC8 C Compiler supports `bit` integral types which can hold the values 0 or 1. Single `bit` variables may be declared using the keyword `bit`, for example:

```
bit init_flag;
```

These variables cannot be `auto` or parameters to a function, but can be qualified `static`, allowing them to be defined locally within a function. For example:

```
int func(void) {  
    static bit flame_on;  
    // ...  
}
```

A function may return a `bit` object by using the `bit` keyword in the function's prototype in the usual way. The 1 or 0 value will be returned in the carry flag in the STATUS register.

The `bit` variables behave in most respects like normal `unsigned char` variables, but they may only contain the values 0 and 1, and therefore provide a convenient and efficient method of storing flags. Eight `bit` objects are packed into each byte of memory storage, so they don't consume large amounts of internal RAM.

Operations on `bit` objects are performed using the single bit instructions (`bsf` and `bcf`) wherever possible, thus the generated code to access `bit` objects is very efficient.

It is not possible to declare a pointer to `bit` types or assign the address of a `bit` object to any pointer. Nor is it possible to statically initialize `bit` variables so they must be assigned any non-zero starting value (i.e., 1) in the code itself. `Bit` objects will be cleared on startup, unless the `bit` is qualified `persistent`.

When assigning a larger integral type to a `bit` variable, only the LSb is used. For example, if the `bit` variable `bitvar` was assigned as in the following:

```
int data = 0x54;  
bit bitvar;  
bitvar = data;
```

it will be cleared by the assignment since the LSb of `data` is zero. This sets the `bit` type apart from the C99 Standard `__Bool`, which is a boolean type, not a 1-bit wide integer. The `__Bool` type is not supported on the MPLAB XC8 compiler. If you want to set a `bit` variable to be 0 or 1 depending on whether the larger integral type is zero (false) or non-zero (true), use the form:

```
bitvar = (data != 0);
```

The psects in which `bit` objects are allocated storage are declared using the `bit PSECT` directive flag, see **Section 4.4.9.3 "PSECT"**. All addresses specified for `bit` objects and psects will be bit addresses. Take care when comparing these addresses to byte addresses used by all other variables.

If the XC8 flag `--STRICT` is used, the `bit` keyword becomes unavailable.

## 3.4.3 Floating-Point Data Types

The MPLAB XC8 compiler supports 24- and 32-bit floating-point types. Floating point is implemented using either a IEEE 754 32-bit format, or a modified (truncated) 24-bit form of this. Table 3-3 shows the data types and their corresponding size and arithmetic type.

**TABLE 3-3: FLOATING-POINT DATA TYPES**

Type	Size (bits)	Arithmetic Type
float	24 or 32	Real
double	24 or 32	Real
long double	same as double	Real

For both `float` and `double` values, the 24-bit format is the default. The options `--FLOAT=24` and `--DOUBLE=24` can also be used to specify this explicitly. The 32-bit format is used for `double` values if the `--DOUBLE=32` option is used and for `float` values if `--FLOAT=32` is used.

Variables may be declared using the `float` and `double` keywords, respectively, to hold values of these types. Floating-point types are always signed and the `unsigned` keyword is illegal when specifying a floating-point type. Types declared as `long double` will use the same format as types declared as `double`. All floating-point values are represented in little endian format with the LSb at the lower address.

This format is described in Table 3-4, where:

- Sign is the sign bit which indicates if the number is positive or negative
- The exponent is 8 bits which is stored as excess 127 (i.e., an exponent of 0 is stored as 127).
- Mantissa is the mantissa, which is to the right of the radix point. There is an implied bit to the left of the radix point which is always 1 except for a zero value, where the implied bit is zero. A zero value is indicated by a zero exponent.

The value of this number is  $(-1)^{\text{sign}} \times 2^{(\text{exponent}-127)} \times 1.\text{mantissa}$ .

**TABLE 3-4: FLOATING-POINT FORMATS**

Format	Sign	Biased exponent	Mantissa
IEEE 754 32-bit	x	xxxx xxxx	xxx xxxx xxxx xxxx xxxx xxxx
modified IEEE 754 24-bit	x	xxxx xxxx	xxx xxxx xxxx xxxx

Here are some examples of the IEEE 754 32-bit formats shown in Table 3-5. Note that the Most Significant Bit (MSb) of the mantissa column (i.e., the bit to the left of the radix point) is the implied bit, which is assumed to be 1 unless the exponent is zero (in which case the float is zero).

**TABLE 3-5: FLOATING-POINT FORMAT EXAMPLE IEEE 754**

Format	Number	Biased exponent	1.mantissa	Decimal
32-bit	7DA6B69Bh	11111011b	1.01001101011011010011011b	2.77000e+37
		(251)	(1.302447676659)	—
24-bit	42123Ah	10000100b	1.001001000111010b	36.557
		(132)	(1.142395019531)	—

The 32-bit example in Table 3-5 can be calculated manually as follows.

The sign bit is zero; the biased exponent is 251, so the exponent is  $251-127=124$ . Take the binary number to the right of the decimal point in the mantissa. Convert this to decimal and divide it by  $2^{23}$  where 23 is the number of bits taken up by the mantissa, to give 0.302447676659. Add 1 to this fraction. The floating-point number is then given by:

$$-1^0 \times 2^{124} \times 1.302447676659$$

which becomes:

$$1 \times 2.126764793256 \times 10^{37} \times 1.302447676659$$

which is approximately equal to:

$$2.77000 \times 10^{37}$$

Binary floating-point values are sometimes misunderstood. It is important to remember that not every floating-point value can be represented by a finite sized floating-point number. The size of the exponent in the number dictates the range of values that the number can hold, and the size of the mantissa relates to the spacing of each value that can be represented exactly. Thus the 24-bit format allows for values with approximately the same range of values representable by the 32-bit format, but the values that can be exactly represented by this format are more widely spaced.

So, for example, if you are using a 24-bit wide floating-point type, it can exactly store the value 95000.0. However, the next highest number it can represent is 95002.0 and it is impossible to represent any value in between these two in such a type as it will be rounded. This implies that C code which compares floating-point type may not behave as expected. For example:

```
volatile float myFloat;
myFloat = 95002.0;
if(myFloat == 95001.0)      // value will be rounded
    PORTA++;                // this line will be executed!
```

in which the result of the `if()` expression will be true, even though it appears the two values being compared are different.

Compare this to a 32-bit floating-point type, which has a higher precision. It also can exactly store 95000.0 as a value. The next highest value which can be represented is (approximately) 95000.00781.

The characteristics of the floating-point formats are summarized in Table 3-6. The symbols in this table are preprocessor macros which are available after including `<float.h>` in your source code.

Two sets of macros are available for `float` and `double` types, where `XXX` represents `FLT` and `DBL`, respectively. So, for example, `FLT_MAX` represents the maximum floating-point value of the `float` type. It can have two values depending on whether `float` is a 24 or 32 bit wide format. `DBL_MAX` represents the same values for the `double` type.

As the size and format of floating-point data types are not fully specified by the ANSI Standard, these macros allow for more portable code which can check the limits of the range of values held by the type on this implementation.

**TABLE 3-6: RANGES OF FLOATING-POINT TYPE VALUES**

Symbol	Meaning	24-bit Value	32-bit Value
XXX_RADIX	Radix of exponent representation	2	2
XXX_ROUNDS	Rounding mode for addition	0	0
XXX_MIN_EXP	Min. $n$ such that FLT_RADIX <sup><math>n-1</math></sup> is a normalized float value	-125	-125
XXX_MIN_10_EXP	Min. $n$ such that 10 <sup><math>n</math></sup> is a normalized float value	-37	-37
XXX_MAX_EXP	Max. $n$ such that FLT_RADIX <sup><math>n-1</math></sup> is a normalized float value	128	128
XXX_MAX_10_EXP	Max. $n$ such that 10 <sup><math>n</math></sup> is a normalized float value	38	38
XXX_MANT_DIG	Number of FLT_RADIX mantissa digits	16	24
XXX_EPSILON	The smallest number which added to 1.0 does not yield 1.0	3.05176e-05	1.19209e-07

## 3.4.4 Structures and Unions

MPLAB XC8 C Compiler supports `struct` and `union` types. Structures and unions only differ in the memory offset applied to each member.

These types will be at least 1 byte wide. The members of structures and unions may not be objects of type `bit`, but bit-fields are fully supported.

Structures and unions may be passed freely as function arguments and function return values. Pointers to structures and unions are fully supported.

### 3.4.4.1 STRUCTURE AND UNION QUALIFIERS

The compiler supports the use of type qualifiers on structures. When a qualifier is applied to a structure, all of its members will inherit this qualification. In the following example the structure is qualified `const`.

```
const struct {
    int number;
    int *ptr;
} record = { 0x55, &i };
```

In this case, the entire structure will be placed into the program space and each member will be read-only. Remember that all members are usually initialized if a structure is `const` as they cannot be initialized at runtime.

If the members of the structure were individually qualified `const`, but the structure was not, then the structure would be positioned into RAM, but each member would be read-only. Compare the following structure with the above.

```
struct {
    const int number;
    int * const ptr;
} record = { 0x55, &i };
```

### 3.4.4.2 BIT-FIELDS IN STRUCTURES

MPLAB XC8 C Compiler fully supports bit-fields in structures.

Bit-fields are always allocated within 8-bit words, even though it is usual to use the type `unsigned int` in the definition.

The first bit defined will be the LSb of the word in which it will be stored. When a bit-field is declared, it is allocated within the current 8-bit unit if it will fit; otherwise, a new byte is allocated within the structure. Bit-fields can never cross the boundary between 8-bit allocation units. For example, the declaration:

```
struct {
    unsigned    lo : 1;
    unsigned    dummy : 6;
    unsigned    hi : 1;
} foo;
```

will produce a structure occupying 1 byte. If `foo` was ultimately linked at address 10H, the field `lo` will be bit 0 of address 10H; `hi` will be bit 7 of address 10H. The LSb of `dummy` will be bit 1 of address 10H and the MSb of `dummy` will be bit 6 of address 10H.

Unnamed bit-fields may be declared to pad out unused space between active bits in control registers. For example, if `dummy` is never referenced, the structure above could have been declared as:

```
struct {
    unsigned    lo : 1;
    unsigned    : 6;
    unsigned    hi : 1;
} foo;
```

A structure with bit-fields may be initialized by supplying a *comma*-separated list of initial values for each field. For example:

```
struct {
    unsigned    lo : 1;
    unsigned    mid : 6;
    unsigned    hi : 1;
} foo = {1, 8, 0};
```

Structures with unnamed bit-fields may be initialized. No initial value should be supplied for the unnamed members, for example:

```
struct {
    unsigned    lo : 1;
    unsigned    : 6;
    unsigned    hi : 1;
} foo = {1, 0};
```

will initialize the members `lo` and `hi` correctly.

The MPLAB XC8 compiler supports anonymous unions. These are unions with no identifier and whose members can be accessed without referencing the enclosing union. These unions can be used when placing inside structures. For example:

```
struct {
    union {
        int x;
        double y;
    };
} aaa;

void main(void)
{
    aaa.x = 99;
    // ...}
```

Here, the union is not named and its members accessed as if they are part of the structure. Anonymous unions are not part of any C Standard and so their use limits the portability of any code.

## 3.4.5 Pointer Types

There are two basic pointer types supported by the MPLAB XC8 C Compiler: data pointers and function pointers. Data pointers hold the addresses of variables which can be indirectly read, and possibly indirectly written, by the program. Function pointers hold the address of an executable function which can be called indirectly via the pointer.

To conserve memory requirements and reduce execution time, pointers are made different sizes and formats. The MPLAB XC8 C Compiler uses sophisticated algorithms to track the assignment of addresses to all pointers, and, as a result, non-standard qualifiers are not required when defining pointer variables. The standard qualifiers `const` and `volatile` can still be used and have their usual meaning. Despite this, the size of each pointer is optimal for its intended usage in the program.

### 3.4.5.1 COMBINING TYPE QUALIFIERS AND POINTERS

It is helpful to first review the ANSI C standard conventions for definitions of pointer types.

Pointers can be qualified like any other C object, but care must be taken when doing so as there are two quantities associated with pointers. The first is the actual pointer itself, which is treated like any ordinary C variable and has memory reserved for it. The second is the target, or targets, that the pointer references, or to which the pointer points. The general form of a pointer definition looks like the following:

*target\_type\_&\_qualifiers \* pointer's\_qualifiers pointer's\_name;*

Any qualifiers to the right of the `*` (i.e., next to the pointer's name) relate to the pointer variable itself. The type and any qualifiers to the left of the `*` relate to the pointer's targets. This makes sense since it is also the `*` operator that dereferences a pointer, which allows you to get from the pointer variable to its current target.

Here are three examples of pointer definitions using the `volatile` qualifier. The fields in the definitions have been highlighted with spacing:

```
volatile int *      vip ;
int           * volatile ivp ;
volatile int * volatile vivp ;
```

The first example is a pointer called `vip`. It contains the address of `int` objects that are qualified `volatile`. The pointer itself — the variable that holds the address — is *not* `volatile`; however, the objects that are accessed when the pointer is dereferenced are treated as being `volatile`. In other words, the target objects accessible via the pointer may be externally modified.

The second example is a pointer called `ivp` which also contains the address of `int` objects. In this example, the pointer itself is `volatile`, that is, the address the pointer contains may be externally modified; however, the objects that can be accessed when dereferencing the pointer are not `volatile`.

The last example is of a pointer called `vivp` which is itself qualified `volatile`, and which also holds the address of `volatile` objects.

Bear in mind that one pointer can be assigned the addresses of many objects; for example, a pointer that is a parameter to a function is assigned a new object address every time the function is called. The definition of the pointer must be valid for every target address assigned.

**Note:** Care must be taken when describing pointers. Is a “const pointer” a pointer that points to `const` objects, or a pointer that is `const` itself? You can talk about “pointers to const” and “const pointers” to help clarify the definition, but such terms may not be universally understood.

## 3.4.5.2 DATA POINTERS

The MPLAB XC8 compiler monitors and records *all* assignments of addresses to each data pointer the program contains. This includes assignment of the addresses of objects to pointers; assignment of one pointer to another; initialization of pointers when they are defined; and takes into account when pointers are ordinary variables and function parameters, and when pointers are used to access basic objects, or structures or arrays.

The size and format of the address held by each pointer is based on this information. When more than one address is assigned to a pointer at different places in the code, a set of all possible targets the pointer can address is maintained. This information is specific to each pointer defined in the program, thus two pointers with the same C type may hold addresses of different sizes and formats due to the way the pointers were used in the program.

The compiler tracks the memory location of all targets, as well as the size of all targets to determine the size and scope of a pointer. The size of a target is important as well, particularly with arrays or structures. It must be possible to increment a pointer so it can access all the elements of an array, for example.

There are several pointer classifications used with the MPLAB XC8 C Compiler, such as those indicated below.

For baseline and mid-range devices:

- An 8-bit pointer capable of accessing common memory and two consecutive banks, e.g., banks 0 and 1, or banks 7 and 8, etc.
- A 16-bit pointer capable of accessing the entire data memory space
- An 8-bit pointer capable of accessing up to 256 bytes of program space data
- A 16-bit pointer capable of accessing up to 64 kbytes of program space data
- A 16-bit mixed target space pointer capable of accessing the entire data space memory and up to 64 kbytes of program space data

For PIC18 devices:

- An 8-bit pointer capable of accessing the access bank
- A 16-bit pointer capable of accessing the entire data memory space
- An 8-bit pointer capable of accessing up to 256 bytes of program space data
- A 16-bit pointer capable of accessing up to 64 kbytes of program space data
- A 24-bit pointer capable of accessing the entire program space
- A 16-bit mixed target space pointer capable of accessing the entire data space memory and up to 64 kbytes of program space data
- A 24-bit mixed target space pointer capable of accessing the entire data space memory and the entire program space

Each data pointer will be allocated one of the available classifications after preliminary scans of the source code. There is no mechanism by which the programmer can specify the style of pointer required (other than by the assignments to the pointer). The C code must convey the required information to the compiler.

Information about the pointers and their targets are shown in the pointer reference graph, which is described in **Section 4.6.5 “Pointer Reference Graph”**. This graph is printed in the assembly list file, which is controlled by the option described in **Section 2.8.17 “--ASMLIST: Generate Assembler List Files”**.

Consider the following mid-range device program in the early stages of development. It consists of the following code:

```
int i, j;

int getValue(const int * ip) {
    return *ip;
}

void main(void) {
    j = getValue(&i);
    // ... code that uses j
}
```

A pointer, `ip`, is a parameter to the function `getValue()`. The pointer target type uses the qualifier `const` since we do not want the pointer to be used to write to any objects whose addresses are passed to the function. The `const` qualification serves no other purpose and does not alter the format of the pointer variable.

If the compiler allocates the variable `i` (defined in `main()`) to bank 0 data memory, it will also be noted that the pointer `ip` (parameter to `getValue()`) only points to one object that resides in bank 0 of the data memory. In this case, the pointer, `ip`, is made an 8-bit wide data pointer. The generated code that dereferences `ip` in `getValue()` will be generated assuming that the address can only be to an object in bank 0.

As the program is developed, another variable, `x`, is defined and (unknown to the programmer) is allocated space in bank 2 data memory. The `main()` function now looks like:

```
int i, j; // allocated to bank 0 in this example
int x;    // allocated to bank 2 in this example

int getValue(const int * ip) {
    return *ip;
}

void main(void) {
    j = getValue(&i);
    // ... code that uses j
    j = getValue(&x);
    // ... code that uses j
}
```

The pointer, `ip`, now has targets that are in bank 0 and in bank 2. To be able to accommodate this situation, the pointer is made 16 bits wide, and the code used to dereference the pointer will change accordingly. This takes place without any modification to the source code.

One positive aspect of tracking pointer targets is less of a dependence on pointer qualifiers. The standard qualifiers `const` and `volatile` must still be used in pointer definitions to indicate a read-only or externally-modifiable target object, respectively. However, this is in strict accordance with the ANSI C standard. Non-standard qualifiers, like `near` and `bank2`, are not required to indicate pointer targets, have no effect, and should be avoided. Omitting these qualifiers will result in more portable and readable code, and reduce the chance of extraneous warnings being issued by the compiler.



## 3.4.5.2.1 Pointers to Both Memory Spaces

When a pointer is assigned the address of one or more objects that have been allocated memory in the data space, and also assigned the address of one or more `const` objects, the pointer will fall into one of the mixed target space pointers listed in **Section 3.4.5.2 “Data Pointers”**, and the address will be encoded so that the target memory space can be determined at runtime. The encoding of these pointer types are as follows.

For the Baseline/Mid-range 16-bit mixed target space pointer, the MSb of the address (i.e., bit number 15) indicates the memory space that the address references. If this bit is set, it indicates that the address is of something in program memory; clear indicates an object in the data memory. The remainder of this address represents the full address in the indicated memory space.

For the PIC18 16-bit mixed target space pointer, any address above the highest data space address is that of an object in the program space memory; otherwise, the address is of a data space memory object.

For the PIC18 24-bit mixed target space pointer, bit number 21 indicates the memory space that the address references. If this bit is set, it indicates that the address is of an object residing in data memory; clear indicates an object in the program memory. The remainder of this address represents the full address in the indicated memory space. Note that for efficiency reasons, the meaning of the memory space bit is the opposite to that for baseline and mid-range devices.

To extend the mid-range device example given in **Section 3.4.5.2 “Data Pointers”**, the code is now developed further. The function `getValue()` is now called with the address of an object that resides in the program memory, as shown.

```
int i, j; // allocated to bank 0 in this example
int x;    // allocated to bank 2 in this example
const int type = 0x3456;

int getValue(const int * ip) {
    return *ip;
}

void main(void) {
    j = getValue(&i);
    // ... code that uses j
    j = getValue(&x);
    // ... code that uses j
    j = getValue(&type);
    // ... code that uses j
}
```

Again, the targets to the pointer, `ip`, are determined, and now the pointer is made of the class that can access both data and program memory. The generated code to dereference the pointer will be such that it can determine the required memory space from the address, and access either space accordingly. Again, this takes place without any change in the definition of the pointer.

If assembly code references a C pointer, the compiler will force that pointer to become a 16-bit mixed target space pointer, in the case of baseline or mid-range programs, or a 24-bit mixed target space pointer, for PIC18 programs. These pointer types have unrestricted access to all memory areas and will operate correctly, even if assignments (of a correctly formatted address) are made to the pointer in the assembly code.

## 3.4.5.3 FUNCTION POINTERS

The MPLAB XC8 compiler fully supports pointers to functions, which allows functions to be called indirectly. These are often used to call one of several function addresses stored in a user-defined C array, which acts like a lookup table.

For baseline and mid-range devices, function pointers are always one byte in size and hold an offset into a jump table that is output by the compiler. This jump table contains jumps to the destination functions.

For PIC18 devices, function pointers are either 16 or 24 bits wide. The pointer size is purely based on the amount of program memory available on the target device.

As with data pointers, the target assigned to function pointers is tracked. This is an easier process to undertake compared to that associated with data pointers as all function instructions must reside in program memory. The pointer reference graph (described in **Section 4.6.5 “Pointer Reference Graph”**) will show function pointers, in addition to data pointers, as well as all their targets. The targets will be names of functions that could possibly be called via the pointer.

One notable runtime feature for baseline and mid-range devices is that a function pointer which contains `NULL` (the value 0) and is used to call a function indirectly will cause the code to become stuck in a loop which branches to itself. This endless loop can be used to detect this erroneous situation. Typically calling a function via a `NULL` function would result in the code crashing or some other unexpected behavior. The label to which the endless loop will jump is called `fpbase`.

## 3.4.5.4 SPECIAL POINTER TARGETS

Pointers and integers are not interchangeable. Assigning an integer constant to a pointer will generate a warning to this effect. For example:

```
const char * cp = 0x123; // the compiler will flag this as bad code
```

There is no information in the integer constant, 0x123, relating to the type, size or memory location of the destination. There is a very good chance of code failure if pointers are assigned integer addresses and dereferenced, particularly for PIC devices which have more than one memory space. Is 0x123 an address in data memory or program memory? How big is the object found at address 0x123?

Always take the address of a C object when assigning an address to a pointer. If there is no C object defined at the destination address, then define or declare an object at this address which can be used for this purpose. Make sure the size of the object matches the range of the memory locations that are to be accessed by the pointer.

For example, a checksum for 1000 memory locations starting at address 0x900 in program memory is to be generated. A pointer is used to read this data. You may be tempted to write code such as:

```
const char * cp;  
cp = 0x900; // what resides at 0x900???
```

and increment the pointer over the data.

However, a much better solution is this:

```
const char * cp;  
const char inputData[1000] @ 0x900;  
cp = &inputData;  
// cp is incremented over inputData and used to read values there
```

In this case, the compiler can determine the size of the target and the memory space. The array size and type indicates the size of the pointer target, the `const` qualifier on the object (not the pointer) indicates the target is located in program memory space.

Note that the `const` array does not need initial values to be specified in this instance, see **Section 3.4.7.1 “Const Type Qualifier”** and can reside over the top of other objects at these addresses.

If the pointer has to access objects in data memory, you need to define a different object to act as a dummy target. For example, if the checksum was to be calculated over 10 bytes starting at address 0x90 in data memory, the following code could be used.

```
const char * cp;
char inputData[10] @ 0x90;
cp = &inputData;
// cp is incremented over inputData and used to read values there
```

User-defined absolute objects will not be cleared by the runtime startup code and can be placed over the top of other absolute variables.

Take care when comparing (subtracting) pointers. For example:

```
if(cp1 == cp2)
    ; // take appropriate action
```

The ANSI C standard only allows pointer comparisons when the two pointer targets are the same object. One exception is that the address may extend to one element past the end of an array.

Comparisons of pointers to integer constants are even more risky, for example:

```
if(cp1 == 0x246)
    ; // take appropriate action
```

Never compare pointers with integer constants.

A NULL pointer is the one instance where a constant value can be assigned to a pointer and this is handled correctly by the compiler. A NULL pointer is numerically equal to 0 (zero), but this is a special case imposed by the ANSI C standard. Comparisons with the macro `NULL` are also allowed.

If `NULL` is the only value assigned to a pointer, the pointer will be made as small as possible.

## 3.4.6 Constant Types and Formats

A constant is used to represent an immediate value in the source code, as opposed to a variable that could hold the same value. For example 123 is a constant.

Like any value, a constant must have a C type. In addition to a constant's type, the actual value can be specified in one of several formats.

### 3.4.6.1 INTEGRAL CONSTANTS

The format of integral constants specifies their radix. MPLAB XC8 supports the ANSI standard radix specifiers, as well as ones which enables binary constants to be specified in C code.

The formats used to specify the radices are given in Table 3-7. The letters used to specify binary or hexadecimal radices are case insensitive, as are the letters used to specify the hexadecimal digits.

**TABLE 3-7: RADIX FORMATS**

Radix	Format	Example
binary	<code>0b number</code> or <code>0B number</code>	0b10011010
octal	<code>0 number</code>	0763
decimal	<code>number</code>	129
hexadecimal	<code>0x number</code> or <code>0X number</code>	0x2F

Any integral constant will have a type of `int`, `long int` or `long long int`, so that the type can hold the value without overflow. Constants specified in octal or hexadecimal may also be assigned a type of `unsigned int`, `unsigned long int` or `unsigned long long int` if the signed counterparts are too small to hold the value.

The default types of constants may be changed by the addition of a suffix after the digits; e.g., `23U`, where `U` is the suffix. Table 3-8 shows the possible combination of suffixes and the types that are considered when assigning a type. So, for example, if the suffix `l` is specified and the value is a decimal constant, the compiler will assign the type `long int`, if that type will hold the constant; otherwise, it will assigned `long long int`. If the constant was specified as an octal or hexadecimal constant, then unsigned types are also considered.

**TABLE 3-8: SUFFIXES AND ASSIGNED TYPES**

Suffix	Decimal	Octal or Hexadecimal
<code>u</code> or <code>U</code>	<code>unsigned int</code> <code>unsigned long int</code> <code>unsigned long long int</code>	<code>unsigned int</code> <code>unsigned long int</code> <code>unsigned long long int</code>
<code>l</code> or <code>L</code>	<code>long int</code> <code>long long int</code>	<code>long int</code> <code>unsigned long int</code> <code>long long int</code> <code>unsigned long long int</code>
<code>u</code> or <code>U</code> , and <code>l</code> or <code>L</code>	<code>unsigned long int</code> <code>unsigned long long int</code>	<code>unsigned long int</code> <code>unsigned long long int</code>
<code>ll</code> or <code>LL</code>	<code>long long int</code>	<code>long long int</code> <code>unsigned long long int</code>
<code>u</code> or <code>U</code> , and <code>ll</code> or <code>LL</code>	<code>unsigned long long int</code>	<code>unsigned long long int</code>

Here is an example of code that may fail because the default type assigned to a constant is not appropriate:

```
unsigned long int result;  
unsigned char shifter;  
  
void main(void)  
{  
    shifter = 20;  
    result = 1 << shifter;  
    // code that uses result  
}
```

The constant `1` (one) will be assigned an `int` type, hence the result of the shift operation will be an `int`. Even though this result is assigned to the `long` variable, `result`, it can never become larger than the size of an `int`, regardless of how much the constant is shifted. In this case, the value `1` shifted left 20 bits will yield the result `0`, not `0x100000`.

The following uses a suffix to change the type of the constant, hence ensure the shift result has an `unsigned long` type.

```
result = 1UL << shifter;
```

## 3.4.6.2 FLOATING-POINT CONSTANT

Floating-point constants have `double` type unless suffixed by `f` or `F`, in which case it is a `float` constant. The suffixes `l` or `L` specify a `long double` type which is considered an identical type to `double` by MPLAB XC8.

## 3.4.6.3 CHARACTER AND STRING CONSTANTS

Character constants are enclosed by single quote characters, `'`, for example `'a'`. A character constant has `int` type, although this may be later optimized to a `char` type by the compiler.

To comply with the ANSI C standard, the compiler does not support the extended character set in characters or character arrays. Instead, they need to be escaped using the backslash character, as in the following example:

```
const char name[] = "Bj\x8k";
printf("%s's Resum\xe9", name); \\ prints "Björk's Resumé"
```

Multi-byte character constants are not supported by this implementation.

String constants, or string literals, are enclosed by double quote characters `"`, for example `"hello world"`. The type of string constants is `const char *` and the characters that make up the string are stored in the program memory, as are all objects qualified `const`.

A common warning relates to assigning a string literal to a pointer that does not specify a `const` target, for example:

```
char * cp = "hello world\n";
```

The string characters cannot be modified, but this type of pointer allows writes to take place, hence the warning. To prevent yourself from trying to overwrite the string, qualifier the pointer target as follows. See also **Section 3.4.5.1 “Combining Type Qualifiers and Pointers”**.

```
const char * cp = "hello world\n";
```

Defining and initializing an array (i.e., not a pointer) with a string is an exception. For example:

```
char ca[] = "hello world\n";
```

will actually copy the string characters into the RAM array, rather than assign the address of the characters to a pointer, as in the previous examples. The string literal remains read-only, but the array is both readable and writable.

The MPLAB XC8 compiler will use the same storage location and label for strings that have identical character sequences, except where the strings are used to initialize an array residing in the data space. For example, in the code snippet

```
if(strncmp(scp, "hello", 6) == 0)
    fred = 0;
if(strcmp(scp, "world") == 0)
    fred--;
if(strcmp(scp, "hello world") == 0)
    fred++;
```

the characters in the string `"world"` and the last 6 characters of the string `"hello world"` (the last character is the nul terminator character) would be represented by the same characters in memory. The string `"hello"` would not overlap with the same characters in the string `"hello world"` as they differ in terms of the placement of the nul character.

Two adjacent string constants (i.e., two strings separated *only* by white space) are concatenated by the compiler. Thus:

```
const char * cp = "hello" "world";
```

will assign the pointer with the address of the string `"hello world"`.

## 3.4.7 Standard Type Qualifiers

Type qualifiers provide additional information regarding how an object may be used. The MPLAB XC8 compiler supports both ANSI C qualifiers and additional special qualifiers which are useful for embedded applications and which take advantage of the 8-bit PIC MCU architecture.

### 3.4.7.1 CONST TYPE QUALIFIER

MPLAB XC8 supports the use of the ANSI type qualifiers `const` and `volatile`.

The `const` type qualifier is used to tell the compiler that an object is read only and will not be modified. If any attempt is made to modify an object declared `const`, the compiler will issue a warning or error.

User-defined objects declared `const` are placed in a special psect linked into the program space. Objects qualified `const` may be absolute. The `@ address` construct is used to place the object at the specified address in program memory as in the following example which places the object `tableDef` at address 0x100.

```
const int tableDef[] @ 0x100 = { 0, 1, 2, 3, 4};
```

Usually a `const` object must be initialized when it is declared, as it cannot be assigned a value at any point at runtime. For example:

```
const int version = 3;
```

will define `version` as being an `int` variable that will be placed in the program memory, will always contain the value 3, and which can never be modified by the program. However, uninitialized `const` objects can be defined and are useful if you need to place an object in program memory over the top of other objects at a particular location. Usually uninitialized `const` objects will be defined as absolute as in the following example.

```
const char checksumRange[0x100] @ 0x800;
```

will define the object `checksumRange` as a 0x100 byte array of characters located at address 0x800 in program memory. This definition will not place any data in the HEX file.

### 3.4.7.2 VOLATILE TYPE QUALIFIER

The `volatile` type qualifier is used to tell the compiler that an object cannot be guaranteed to retain its value between successive accesses. This prevents the optimizer from eliminating apparently redundant references to objects declared `volatile` because it may alter the behavior of the program to do so.

Any SFR which can be modified by hardware or which drives hardware is qualified as `volatile`, and any variables which may be modified by interrupt routines should use this qualifier as well. For example:

```
volatile static unsigned int TACTL @ 0x160;
```

The `volatile` qualifier does not guarantee that any access will be atomic, which is often not the case with the 8-bit PIC MCU architecture. All these devices can only access a maximum of 1 byte of data per instruction.

The code produced by the compiler to access `volatile` objects may be different to that to access ordinary variables, and typically the code will be longer and slower for `volatile` objects, so only use this qualifier if it is necessary. However, failure to use this qualifier when it is required may lead to code failure.

Another use of the `volatile` keyword is to prevent variables being removed if they are not used in the C source. If a non-`volatile` variable is never used, or used in a way that has no effect on the program's function, then it may be removed before code is generated by the compiler.

A C statement that consists only of a `volatile` variable's name will produce code that reads the variable's memory location and discards the result. For example the entire statement:

```
PORTB;
```

will produce assembly code that reads `PORTB`, but does nothing with this value. This is useful for some peripheral registers that require reading to reset the state of interrupt flags. Normally such a statement is not encoded as it has no effect.

Some variables are treated as being `volatile` even though they may not be qualified in the source code. See **Section 3.12.3.4 “Undefined Symbols”** if you have assembly code in your project.

## 3.4.8 Special Type Qualifiers

The MPLAB XC8 C Compiler supports special type qualifiers to allow the user to control placement of `static` and `extern` class variables into particular address spaces.

### 3.4.8.1 PERSISTENT TYPE QUALIFIER

By default, any C variables that are not explicitly initialized are cleared on startup. This is consistent with the definition of the C language. However, there are occasions where it is desired for some data to be preserved across a reset.

The `persistent` type qualifier is used to qualify variables that should not be cleared by the runtime startup code.

In addition, any `persistent` variables will be stored in a different area of memory to other variables. Different psects are used to hold these objects. See

**3.15.2 “Compiler-Generated Psects”** for more information.

This type qualifier may not be used on variables of class `auto`; however, statically defined local variables may be qualified `persistent`. For example, you should write:

```
void test(void)
{
    static persistent int intvar; /* must be static */
    // ...
}
```

If the XC8 option, `--STRICT` is used, this type qualifier is changed to `__persistent`.

### 3.4.8.2 NEAR TYPE QUALIFIER

Some of the 8-bit PIC architectures implement data memory which can be always accessed regardless of the currently selected bank. This *common memory* can be used to reduce code size and execution times as the bank selection instructions that are normally required to access data in banked memory are not required when accessing the common memory. PIC18 devices refer to this memory as the access bank memory. Mid-range and baseline devices have very small amounts of this memory, if it is present at all. PIC18 devices have substantially more common memory, but the amount differs between devices. See your device data sheet for more information.

The `near` type qualifier can be used to place non-`auto` variables in common memory.

The compiler automatically uses the common memory for frequently accessed user-defined variables so this qualifier would only be needed for special memory placement of objects, for example if C variables are accessed in hand-written assembly code that assumes that they are located in this memory.

This qualifier is controlled by the compiler option `--ADDRQUAL`, which determines its effect, see **Section 2.8.16 “--ADDRQUAL: Set Compiler Response to Memory Qualifiers”**. Based on this option's settings, this qualifier may be binding or ignored (which is the default operation). Qualifiers which are ignored will not produce an error or warning, but will have no effect.

Here is an example of an `unsigned char` object qualified as `near`:

```
near unsigned char fred;
```

Objects qualified `near` cannot be `auto` or parameters to a function, but can be qualified `static`, allowing them to be defined locally within a function, as in:

```
void myFunc(void) {  
    static near unsigned char local_fred;
```

Note that the compiler may store some temporary objects in the common memory, so not all of this space may be available for user-defined variables.

If the XC8 option, `--STRICT` is used, this type qualifier is changed to `__near`.

### 3.4.8.3 BANK0, BANK1, BANK2 AND BANK3 TYPE QUALIFIERS

The `bank0`, `bank1`, `bank2` and `bank3` type qualifiers are recognized by the compiler and allow some degree of control of the placement of objects in the device's data memory banks. When compiling for PIC18 targets, these qualifiers are only accepted for portability and have no effect on variable placement; on other devices they can be used to define C objects that are assumed to be located in certain memory banks by hand-written assembly code. The compiler automatically allocates variables to all data banks, so these qualifiers are not normally needed.

Although a few devices implement more than 4 banks of data RAM, bank qualifiers to allow placement into these upper banks are not currently available.

These qualifiers are controlled by the compiler option `--ADDRQUAL`, which determines their effect, see **Section 2.8.16 “--ADDRQUAL: Set Compiler Response to Memory Qualifiers”**. Based on this option's settings, these qualifiers may be binding or ignored (which is the default operation). Qualifiers which are ignored will not produce an error or warning, but will have no effect.

Objects qualified with any of these qualifiers cannot be `auto` or parameters to a function, but can be qualified `static`, allowing them to be defined locally within a function, as in:

```
void myFunc(void) {  
    static bank1 unsigned char play_mode;
```

If the XC8 option, `--STRICT` is used, these qualifiers are changed to `__bank0`, `__bank1`, `__bank2` and `__bank3`.

### 3.4.8.4 EEPROM TYPE QUALIFIER

The `eeprom` type qualifier is recognized by the compiler for baseline and mid-range devices only and indicates that objects should be placed in the EEPROM memory. Not all devices implement EEPROM memory. Check your device data sheet for more information.

Objects qualified with this qualifier cannot be `auto` or parameters to a function, but can be qualified `static`, allowing them to be defined locally within a function, as in:

```
void myFunc(void) {  
    static eeprom unsigned char inputData[3];
```

The generated code to access `eeprom`-qualified variables will be much longer and slower than code to access RAM-based variables.

If the `--STRICT` option is used, this qualifier is changed to `__eeprom`.



## 3.5 MEMORY ALLOCATION AND ACCESS

There are two broad groups of RAM-based variables: auto/parameter variables, which are allocated to some form of stack, and global/static variables, which are positioned freely throughout the data memory space at static locations. The memory allocation of these two groups is discussed separately in the following sections.

### 3.5.1 Address Spaces

All 8-bit PIC devices have a Harvard architecture, which has a separate data memory (RAM) and program memory space (often flash). Some devices also implement EEPROM.

The data memory uses banking to increase the amount of available memory (referred to in the data sheets as the *general purpose register file*) without having to increase the assembly instruction width. One bank is “selected” by setting one or more bits in an SFR. (Consult your device data sheet for the exact operation of the device you are using.) Most instructions which access a data address use only the offset into the currently selected bank to access data. The exception is the PIC18 instruction MOVFF, which takes a full banked address and operates independently of the selected bank. Some devices only have one bank but many have more than one.

Both the general purpose RAM and SFRs both share the same data space and may appear in all available memory banks. PIC18 devices have all SFRs in the one data bank, but mid-range and baseline devices have SFRs at the lower addresses of each bank. Due to the location of SFRs in these devices, the general purpose memory becomes fragmented and this limits the size of most C objects.

The Enhanced mid-range devices overcome this fragmentation by allowing a linear addressing mode, which allows the general purpose memory to be accessed as one contiguous chunk. Thus, when compiling for these devices, the maximum allowable size of objects typically increases. Objects defined when using PIC18 devices can also typically use the entire data memory. See **Section 3.5.2.3 “Size Limits of Auto Variables”** and **Section 3.5.2.1.2 “Non-Auto Variable Size Limits”**.

Many devices have several bytes which can be accessed regardless of which bank is currently selected. This memory is called *common memory*. The PIC18 data sheets refer to the bank in which this memory is stored as the access bank, and hence it is often referred to as the access bank memory. Since no code is required to select a bank before accessing these locations, access to objects in this memory is typically faster and produces smaller code. The compiler always tries to use this memory if possible.

The program memory space is primarily for executable code, but data can also be located here. There are several ways the different device families locate and read data from this memory, but all objects located here will be read-only.

### 3.5.2 Variables in Data Space Memory

Most variables are ultimately positioned into the data space memory. The exceptions are non-auto variables which are qualified as `const`, which are placed in the program memory space, or `eprom` qualified variables.

Due to the fundamentally different way in which `auto` variables and non-`auto` variables are allocated memory, they are discussed separately. To use the C language terminology, these two groups of variables are those with automatic storage duration and those with permanent storage duration, respectively.

**Note:** The terms “local” and “global” are commonly used to describe variables, but are not ones defined by the language Standard. The term “local variable” is often taken to mean a variable which has scope inside a function, and “global variable” is one which has scope throughout the entire program. However, the C language has three common scopes: block, file (i.e., internal linkage) and program (i.e., external linkage), so using only two terms to describe these can be confusing. For example, a `static` variable defined outside a function has scope only in that file, so it is not globally accessible, but it can be accessed by more than one function inside that file, so it is not local to any one function, either.

## 3.5.2.1 NON-AUTO VARIABLE ALLOCATION

Non-`auto` variables (those with permanent storage duration) are located by the compiler into any of the available data banks. This is done in a two-stage process: placing each variable into an appropriate psect and later linking that psect into a predetermined bank. See **Section 3.15.1 “Program Sections”** for an introductory guide to psects. Thus, during compilation, the code generator can determine which bank will hold each variable and encode the output accordingly, but it will not know the exact location within that bank.

The compiler will attempt to locate all variables in one bank (i.e., place all variables in the psect destined for this bank), but if this fills (i.e., if the compiler detects that the psect has become too large for the free space in a bank), variables will be located in other banks via different psects. Qualifiers are not required to have these variables placed in banks other than bank 0 but can be used if you want to force a variable to a particular bank. See **Section 3.4.8.3 “Bank0, Bank1, Bank2 and Bank3 Type Qualifiers”** and **Section 2.8.16 “--ADDRQUAL: Set Compiler Response to Memory Qualifiers”** for more information on how to do this. If common memory is available on the target device, this will also be considered for variables. This memory may be limited in size and may be reserved for special use, so only a few variables may be allocated to it.

The compiler considers three categories of non-`auto` variables, which all relate to the value the variable should contain by the time the program begins. Each variable category has a corresponding psect which is used to hold the output code which reserves memory for each variable. The base name of each psect category is tabulated below. A full list of all psect names are in **Section 3.15.2 “Compiler-Generated Psects”**.

**`nv`** These psects are used to store variables qualified `persistent`, whose values should not be altered by the runtime startup code. They are not cleared or otherwise modified at startup.

**`bss`** These psects contain any uninitialized variables, which are not assigned a value when they are defined, or variables which should be cleared by the runtime startup code.

**`data`** These psects contain the RAM image of any initialized variables, which are assigned a non-zero initial value when they are defined and which must have a value copied to them by the runtime startup code.

As described in **Section 3.10 “Main, Runtime Startup and Reset”**, the base name of data space psects is always used in conjunction with a linker class name to indicate the RAM bank in which the psect will be positioned. This section also lists other variants of these psects and indicates where these psect must be linked. See also **Section 3.15.2 “Compiler-Generated Psects”** for more information on how initial values are assigned to the variables.

Note that the `data` psect used to hold initialized variables is the psect that holds the RAM variables themselves. There is a corresponding psect (called `idata`) that is placed into program memory (so it is non-volatile) and which is used to hold the initial values that are copied to the RAM variables by the runtime startup code.

All non-`auto` variables, except for `static` variables, discussed in

**Section 3.5.2.1.1 “Static Variables”**, always use their lexical name with a leading *underscore* character as the assembly identifier used for this object. See

**Section 3.12.3.1 “Equivalent Assembly Symbols”** for more information on the mapping between C- and assembly-domain symbols.

## 3.5.2.1.1 Static Variables

All `static` variables have permanent storage duration, even those defined inside a function which are “local static” variables. Local `static` variables only have scope in the function or block in which they are defined, but unlike `auto` variables, their memory is reserved for the entire duration of the program. Thus they are allocated memory like other non-`auto` variables.

Static variables may be accessed by other functions via pointers since they have permanent duration.

Variables which are `static` are guaranteed to retain their value between calls to a function, unless explicitly modified via a pointer.

Variables which are `static` and which are initialized only have their initial value assigned once during the program’s execution. Thus, they may be preferable over initialized `auto` objects which are assigned a value every time the block in they are defined begins execution. Any initialized `static` variables are initialized in the same way as other non-`auto` initialized objects by the runtime startup code, see **Section 2.4.2 “Startup and Initialization”**.

The assembly symbols used to access static objects in assembly code are discussed in **Section 3.12.3.1 “Equivalent Assembly Symbols”**.

## 3.5.2.1.2 Non-Auto Variable Size Limits

Arrays of any type (including arrays of aggregate types) are fully supported by the compiler. So too are the structure and union aggregate types, see **3.4.4 “Structures and Unions”**. These objects can often become large in size and may affect memory allocation.

When compiling for enhanced mid-range PIC devices, the size of an object (array or aggregate object) is typically limited only by the total available data memory. Single objects that will not fit into any of the available general purpose RAM ranges will be allocated memory in several RAM banks and accessed using the device’s linear GPR (general purpose RAM).

Note that the special function registers (which reside in the data memory space) or memory reservations in general purpose RAM may prevent objects from being allocated contiguous memory in the one bank. In this case objects that are smaller than the size of a RAM bank may also be allocated across multi-banks. The generated code to access multi-bank objects will always be slower and the associated code size will be larger than for objects fully contained within a single RAM bank.

When compiling for PIC18 devices, the size of an object is also typically limited only by the data memory available. Objects can span several data banks.

On baseline and other mid-range devices, arrays and structures are limited to the maximum size of the available GPR memory in each RAM bank, not the total amount of memory remaining. An error will result if an array is defined which is larger than this size.

With any device, reserving memory in general purpose RAM (see **Section 2.8.48 “--RAM: Adjust RAM Ranges”**), or defining absolute variables in the middle of data banks (see **Section 3.5.4 “Absolute Variables”**), further restricts the contiguous memory in the data banks and may reduce the maximum size of objects you can define.

### 3.5.2.1.3 Changing the Default Non-Auto Variable Allocation

There are several ways in which non-auto variables can be located in locations other than those chosen by the compiler.

Variables can be placed in other memory spaces by the use of qualifiers. For example if you wish to place variables in the program memory space, then the `const` specifier should be used (see **Section 3.4.7.1 “Const Type Qualifier”**). The `eeeprom` qualifier (see **Section 3.4.8.4 “Eeprom Type Qualifier”**) can be used to allocate variables to the EEPROM, if such memory exists on your target device.

If you wish to prevent variables from using one or more data memory locations so that these locations can be used for some other purpose, you are best reserving the memory using the memory adjust options. See **Section 2.8.48 “--RAM: Adjust RAM Ranges”** for information on how to do this.

If only a few non-auto variables are to be located at specific addresses in data space memory, then the variables can be made absolute. This allows individual variables to be explicitly positioned in memory at an absolute address. Absolute variables are described in **Section 3.5.4 “Absolute Variables”**. Once variables are made absolute, their address is hard coded in generated output code, they are no longer placed in a psect and do not follow the normal memory allocation procedure.

The psects in which the different categories of non-auto variables (the `nv`, `bss` and `data` psects described in **Section 3.5.2.1 “Non-Auto Variable Allocation”**) can be shifted as a whole by changing the default linker options. So, for example, you could move all the persistent variables. However, typically these psects can only be moved within the data bank in which they were allocated by default. See **Section 3.10 “Main, Runtime Startup and Reset”** for more information on changing the default linker options for psects. The code generate makes assumptions as to the location of these psects and if you move them to a location that breaks these assumptions, code may fail.

Non-auto can also be placed at specific positions by using the `psect` pragma, see **Section 3.14.4.6 “The #pragma psect Directive”**. The decision whether variables should be positioned this way or using absolute variables should be based on the location requirements.

## 3.5.2.2 AUTO VARIABLE ALLOCATION AND ACCESS

This section discusses allocation of `auto` variables (those with automatic storage duration). This also include function parameter variables, which behave like `auto` variables in terms of their storage duration and scope. Temporary variables defined by the compiler also fall into this group. They are identical to autos except they are defined by the compiler, not the programmer, and as a result, have no C name.

The `auto` (short for *automatic*) variables are the default type of local variable. Unless explicitly declared to be `static`, a local variable will be made `auto`. The `auto` keyword may be used if desired.

The `auto` variables, as their name suggests, automatically come into existence when a function is executed, then disappear once the function returns. Since they are not in existence for the entire duration of the program, there is the possibility to reclaim memory they use when the variables are not in existence and allocate it to other variables in the program.

Typically such variables are stored on some sort of a data stack, which can easily allocate then deallocate memory as required by each function. All devices targeted by the compiler do not have a data stack that can be operated in this fashion. The devices can only use their hardware stack for function return addresses and have no instructions which allow data to be placed onto this stack. As a result, an alternative stack construct is implemented by the compiler. The stack mechanism employed is known as a *compiled stack* and is fully described in **Section 3.5.2.2.1 “Compiled Stack Operation”**.

Once `auto` variables have been allocated a relative position in the compiled stack, the stack itself is then allocated memory in the data space. This is done in a similar fashion to the way non-`auto` variables are assigned memory: a psect is used to hold the stack and this psect is placed into the available data memory by the linker. The psect base name used to hold the compiled stack is called `cstack`, and like with non-`auto` variable psects, the base name is always used in conjunction with a linker class name to indicate the RAM bank in which the psect will be positioned. See

**Section 3.15.2 “Compiler-Generated Psects”** for the limitations associated with where this psect can be linked.

The `auto` variables defined in a function will not necessarily be allocated memory in the order declared, in contrast to parameters which are always allocated memory based on their lexical order. In fact, `auto` variables for one function may be allocated in many RAM banks.

The standard qualifiers: `const` and `volatile` may both be used with `auto` variables and these do not affect how they are positioned in memory. This implies that a local `const`-qualified object is still an `auto` object and, as such, will be allocated memory in the compiled stack in the data space memory, not in the program memory like with non-`auto` `const` objects.

The compiler will try to locate the stack in one data bank, but if this fills (i.e., if the compiler detects that the stack psect has become too large), it can build up the stack into several components (each with their own psect) and link each in a different bank.

Each `auto` object is referenced in assembly code using a special symbol defined by the code generator. If accessing `auto` variables defined in C source code, you must use these symbols, which are discussed in **Section 3.12.3 “Interaction Between Assembly and C Code”**.

## 3.5.2.2.1 Compiled Stack Operation

A compiled stack consists of fixed memory areas that are usable by each function's stack-based variables. When a compiled stack is used, functions are not re-entrant since stack-based variables in each function will use the same fixed area of memory every time the function is invoked.

Fundamental to the generation of the compiled stack is the call graph, which defines a tree-like hierarchy of function calls, i.e it shows what functions may be called by each function.

There will be one graph produced for each root function. A root function is typically not called, but which is executed via other means and contains a program entry point. The function `main()` is an example of a root function that will be in every project. Interrupt functions which are executed when a hardware interrupt occurs, are another example.

**FIGURE 3-2: FORMATION OF CALL GRAPH**

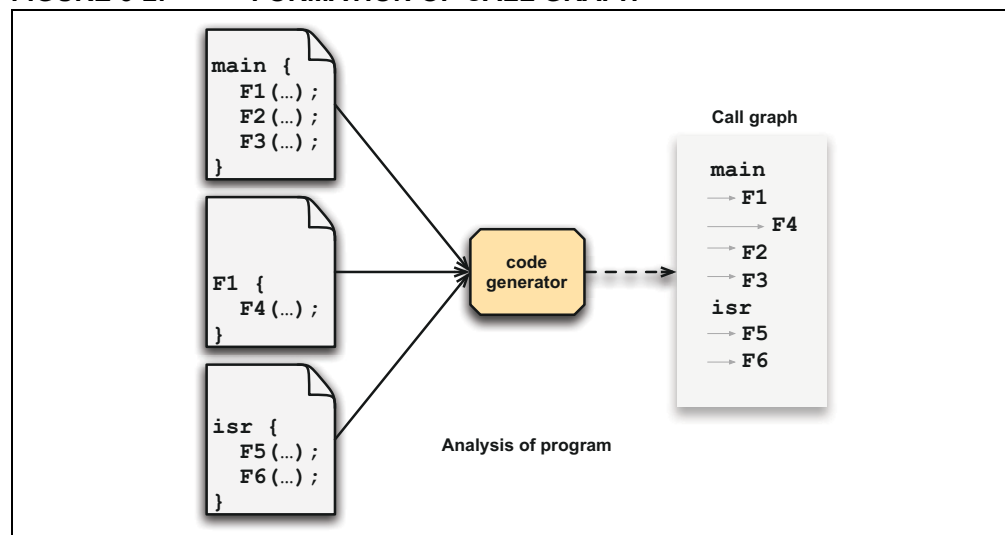

Figure 3-2 shows sections of a program being analyzed by the code generator to form a call graph. In the original source code, the function `main()` calls `F1()`, `F2()` and `F3()`. `F1()` calls `F4()`, but the other two functions make no calls. The call graph for `main()` indicates these calls. The symbols `F1`, `F2` and `F3` are all indented one level under `main`. `F4` is indented one level under `F1`.

This is a static call graph which shows all possible calls. If the exact code for function `F1()` looked like:

```
int F1(void) {
    if(PORTA == 44)
        return F4();
    return 55;
}
```

the function `F4()` will always appear in the call graph, even though it is conditionally executed in the actual source code. Thus, the call graph indicates all functions that *might* be called.

In the diagram, there is also an interrupt function, `ISR()`, and it too has a separate graph generated.

The term main-line code is often used, and refers to any code that is executed as a result of the `main()` function being executed. In the above figure, `F1()`, `F2()`, `F3()` and `F4()` are only ever called by main-line code.

The term interrupt code refers to any code that is executed as a result of an interrupt being generated, in the above figure, `F5()` and `F6()` are called by interrupt code.

Figure 3-3 graphically shows an example of how the compiled stack is formed.

**FIGURE 3-3: FORMATION OF THE COMPILED STACK**

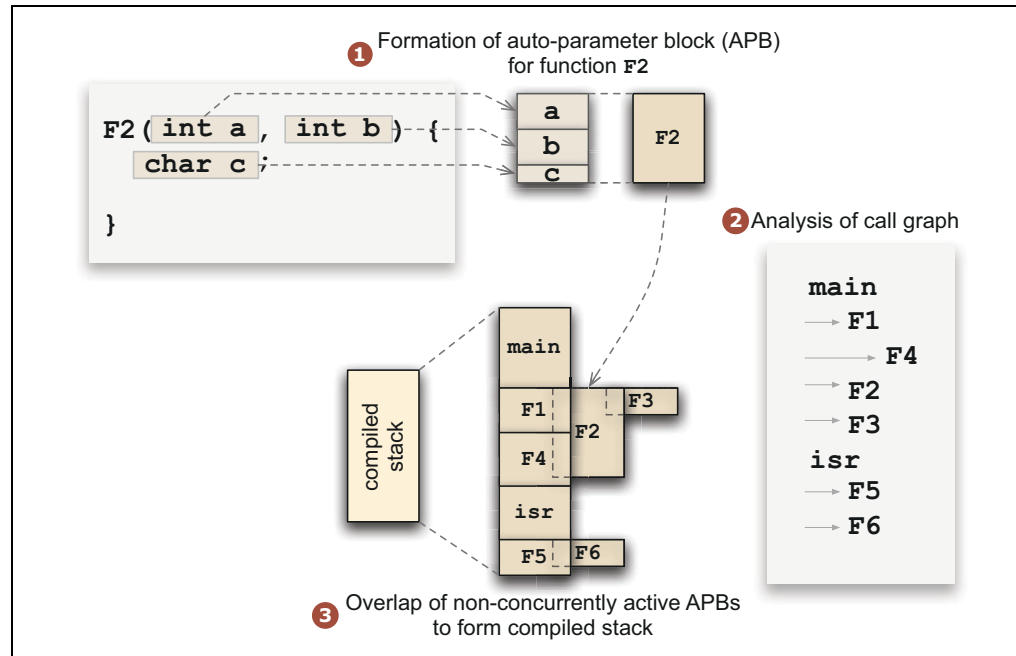

Each function in the program is allocated a block of memory for its parameter, `auto` and temporary variables. Each block is referred to as an auto-parameter block (APB). The figure shows the APB being formed for function `F2()`, which has two parameters, `a` and `b`, and one `auto` variable, `c`.

The parameters to the function are first grouped in an order strictly determined by the lexical order in which they appear in the source code. These are then followed by any `auto` objects; however, the `auto` objects may be placed in any order. So we see memory for `a` is followed by that for `b` and lastly `c`.

Once these variables have been grouped, the exact location of each object is not important at this point and we can represent this memory by one block — the APB for this function.

The APBs are formed for all functions in the program. Then, by analyzing the call graph, these blocks are assigned positions, or base values, in the compiled stack.

Memory can be saved if the following point is observed: If two functions are never active at the same time, then their APBs can be overlapped.

In the example shown in the figure, `F4()` and `F1()` are active at the same time, in fact `F1()` calls `F4()`. However, `F2()`, `F3()` and `F1()` are never active at the same time; `F1()` must return before `F2()` or `F3()` can be called by `main()`. The function `main()` will always be active and so its APB can never overlap with that of another function.

In the compiled stack, you can see that the APB for `main()` is allocated unique memory. The blocks for `F1()`, `F2()` and `F3()` are all placed on top of each other and the same base value in the compiled stack; however, the memory taken up by the APBs for `F1()` and `F4()` are unique and do not overlap.

Our example also has an interrupt function, `isr()`, and its call graph is used to assemble the APBs for any interrupt code in the same way. Being the root of a graph, `isr()` will always be allocated unique memory, and the APBs for interrupt functions will be allocated memory following.

The end result is a block of memory which forms the compiled stack. This block can then be placed into the device's memory by the linker.

For devices with more than one bank of data memory, the compiled stack may be built up into components, each located in a different memory bank. The compiler will try to allocate the compiled stack in one bank, but if this fills, it will consider other banks. The process of building these components of the stack is the same, but each function may have more than one APB and these will be allocated to one of the stack components based on the remaining memory in the component's destination bank.

Human readable symbols are defined by the code generator which can be used to access auto and parameter variables in the compiled stack from assembly code, if required. See **Section 3.12.3 “Interaction Between Assembly and C Code”** for full information between C domain and assembly domain symbols.

### 3.5.2.3 Size Limits of Auto Variables

The compiled stack is built up as one contiguous block which can be placed into one of the available data banks. However, if the stack becomes too large for this space, it can be assembled into several blocks, with each block being positioned in a different bank of memory. Thus the total size of the stack is roughly limited only by the available memory on the device.

Unlike with non-auto variables, it is not efficient to access auto variables within the compiled stack using the linear memory of Enhanced mid-range devices. Thus, for all devices, including PIC18 and Enhanced mid-range PIC MCUs, each component of the compiled stack must fit entirely within one bank of data memory on the target device (however, you can have more than one component, each allocated to a different bank). This limits the size of objects within the stack to the maximum free space of the bank in which it is allocated. The more auto variables in the stack; the more restrictive the space is to large objects. Recall that SFRs on mid-range devices are usually present in each data bank, so the maximum amount of GPR available in each bank is typically less than the bank size for these devices.

If a program requires large objects that should not be accessible to the entire program, consider leaving them as local objects, but using the static specifier. Such variables are still local to a function, but are no longer auto and have fewer size limitations. They are allocated memory as described in **Section 3.5.2.1 “Non-Auto Variable Allocation”**.

### 3.5.2.4 CHANGING THE DEFAULT AUTO VARIABLE ALLOCATION

As auto variables are placed in a stack, there is no means to move individual variables. They cannot be made absolute, nor can they be moved using the #pragma psect directive.

The psects in which the auto variables reside can be shifted as a whole by changing the default linker options. However, these psects can only be moved within the data bank in which they were allocated by default. See **Section 3.10 “Main, Runtime Startup and Reset”** for more information on changing the default linker options for psects. The code generate makes assumptions as to the location of these psects and if you move them to a location that breaks these assumptions, code may fail.

## 3.5.3 Variables in Program Space

The only variables that are placed into program memory are those that are not auto and which have been qualified const. Any auto variables qualified const are placed in the compiled stack along with other auto variables, and all components of the compiled stack will only ever be located in the data space memory.

Any const-qualified (auto or non-auto) variable will always be read-only and any attempt to write to these in your source code will result in an error being issued by the compiler.



On some 8-bit PIC devices, the program space is not directly readable by the device. For these devices, the compiler stores data in the program memory by means of `RETLW` instructions which can be called, and which will return a byte of data in the `w` register. The compiler will generate the code necessary to make it appear that program memory is being read directly.

Enhanced mid-range PIC devices can directly read their program memory, although the compiler will still usually store data as `RETLW` instructions. This way the compiler can either produce code that can call these instructions to obtain the program memory data as with the ordinary mid-range devices, or directly read the operand to the instruction (the LSB of the `RETLW` instruction). The most efficient access method can be selected by the compiler when the data needs to be read.

Data can be stored as individual bytes in the program memory of PIC18 devices. This can be read using table read instructions.

On all devices, accessing data located in program memory is much slower than accessing objects in the data memory. The code associated with the access is also larger.

A `const` object is usually defined with initial values, as the program cannot write to these objects at runtime. However, this is not a requirement. An uninitialized `const` object can be defined to define a symbol, or label, but not make a contribution to the output file. Uninitialized `const` objects are often made absolute, see

**Section 3.5.4 “Absolute Variables”**. Here are examples of `const` object definitions.

```
const char IObtype = 'A'; // initialized const object
const char buffer[10];    // I just define a label
```

The data held by non-auto `const` variables is placed in one of several psects, based on the target device. See **Section 3.15.2 “Compiler-Generated Psects”** for the limitations associated with where these psects can be linked.

See **Section 3.12.3 “Interaction Between Assembly and C Code”** for the equivalent assembly symbols that are used to represent `const`-qualified variables in program memory.

### 3.5.3.1 SIZE LIMITATIONS OF CONST VARIABLES

Arrays of any type (including arrays of aggregate types) can be qualified `const` and placed in the program memory. So too can structure and union aggregate types, see **3.4.4 “Structures and Unions”**. These objects can often become large in size and may affect memory allocation.

For baseline PIC devices, the maximum size of a single `const` object is 255 bytes. However, you can define as many `const` objects as required provided the total size does not exceed the available program memory size of the device. Note that as well as other program code, there is also code required to be able to access `const`-qualified data in the program memory space. Thus, you may need additional program memory space over the size of the object itself. This additional code to access the `const` data is only included once, regardless of the amount or number of `const`-qualified objects.

For all other 8-bit devices, the maximum size of a `const`-qualified object is limited only by the available program memory. These devices also use additional code that accesses the `const` data. PIC18 devices need additional code each time an object is accessed, but this is typically small. The mid-range devices include a larger routine, but this code is also only included once, regardless of the amount or number of `const`-qualified objects.

## 3.5.3.2 CHANGING THE DEFAULT ALLOCATION

If you only intend to prevent all variables from using one or more program memory locations so that you can use those locations for some other purpose, you are best reserving the memory using the memory adjust options. See **Section 2.8.49 “--ROM: Adjust ROM Ranges”** for information on how to do this.

If only a few non-`auto const` variables are to be located at specific addresses in program space memory, then the variables can be made absolute. This allows individual variables to be explicitly positioned in memory at an absolute address. Absolute variables are described in **Section 3.5.4 “Absolute Variables”**. Once variables are made absolute, their address is hard coded in generated output code, they are no longer placed in a psect and do not follow the normal memory allocation procedure.

The psects in which the different categories of non-`auto const` variables can be shifted as a whole by changing the default linker options. However, there are limitations in where these psects can be moved to. See **Section 3.10 “Main, Runtime Startup and Reset”** for more information on changing the default linker options for these psects.

Variables in program memory can also be placed at specific positions by using the `psect` pragma, see **Section 3.14.4.6 “The #pragma psect Directive”**. The decision whether variables should be positioned this way or using absolute variables should be based on the location requirements.

## 3.5.4 Absolute Variables

Most variables can be located at an absolute address by following its declaration with the construct `@ address`, where `address` is the location in memory where the variable is to be positioned. Such a variable is known as an absolute variable.

### 3.5.4.1 ABSOLUTE VARIABLES IN DATA MEMORY

Absolute variables are primarily intended for equating the address of a C identifier with a special function register, but can be used to place ordinary variables at an absolute address in data memory.

For example:

```
volatile unsigned char Portvar @ 0x06;
```

will declare a variable called `Portvar` located at 06h in the data memory. The compiler will reserve storage for this object (if the address falls into general-purpose RAM) and will equate the variable's identifier to that address.

The `auto` variables cannot be made absolute as they are located in a compiled stack. See **Section 3.5.2.2.1 “Compiled Stack Operation”**. The compiler does not make any checks for overlap of absolute variables with other absolute variables, so this must be considered when choosing the variable locations. There is no harm in defining more than one absolute variable to live at the same address if this is what you require. The compiler will not locate ordinary variables over the top of absolutes, so there is no overlap between these objects.

**Note:** Defining absolute objects can fragment memory and may make it impossible for the linker to position other objects. Avoid absolute objects if at all possible. If absolute objects must be defined, try to place them at either end of a memory bank or page so that the remaining free memory is not fragmented into smaller chunks.

When compiling for an enhanced mid-range PIC device, the memory allocated for some objects may be spread over multiple RAM banks. Such objects will only ever be accessed indirectly in assembly code, and will use the linear GPR memory implemented on these devices. A linear address (which can be mapped back to the ordinary banked address) will be used with these objects internally by the compiler.

The address specified for absolute objects on these devices may either be the traditional banked memory address or the linear address. As the linear addresses start above the largest banked address, it is clear which address is intended. In the following example:

```
int inputBuffer[100] @ 0x2000;
```

it is clear that `inputBuffer` should be placed at address 0x2000 in the linear address space, which is address 0x20 in bank 0 RAM in the traditional banked address space. See the device data sheet for exact details regarding your selected device.

Absolute variables in RAM cannot be initialized when they are defined. Define the absolute variables, then assign them a value at a suitable point in your main-line code.

### 3.5.4.2 ABSOLUTE OBJECTS IN PROGRAM MEMORY

Non-`auto` objects qualified `const` can also be made absolute in the same way, however, the address will indicate an address in program memory. For example:

```
const int settings[] @ 0x200 = { 1, 5, 10, 50, 100 };
```

will place the array `settings` at address 0x200 in the program memory.

Both initialized and uninitialized `const` objects can be made absolute. That latter is useful when you only need to define a label in program memory without making a contribution to the output file.

Variables can also be placed at specific positions by using the `psect` pragma, see **Section 3.14.4.6 “The #pragma psect Directive”**. The decision whether variables should be positioned this way or using absolute variables should be based on the location requirements. Using absolute variables is the easiest method, but only allows placement at an address which must be known prior to compilation. The `psect` pragma is more complex, but offers all the flexibility of the linker to position the new `psect` into memory. You can, for example, specify that variables reside at a fixed address, or that they be placed after other `psects`, or that they be placed anywhere in a compiler-defined or user-defined range of address.

## 3.5.5 Variables in EEPROM

For devices with on-chip EEPROM, the compiler offers several methods of accessing this memory. You can define named variables in this memory space, or use block-access routines to read or write EEPROM. The EEPROM access methods are described in the following sections.

### 3.5.5.1 EEPROM INITIALIZATION

For those devices that support external programming of their EEPROM data area, the `__EEPROM_DATA()` macro can be used to place initial values into the HEX file ready for programming. The macro is used as follows.

```
#include <xc.h>
__EEPROM_DATA(0, 1, 2, 3, 4, 5, 6, 7);
```

The macro has eight parameters, representing eight data values. Each value should be a byte in size. Unused values should be specified with zero.

The macro may be called multiple times to define the required amount of EEPROM data. It is recommended that the macro be placed outside any function definition.

This macro cannot be used to write to EEPROM locations during runtime; it is used for pre-loading EEPROM contents at program time only.

For convenience, the macro `_EEDPROMSIZE` represents the number of bytes of EEPROM available on the target device.

## 3.5.5.2 EEPROM ACCESS FUNCTIONS

The library functions `eeeprom_read()` and `eeeprom_write()`, can be called to read from, and write to, the EEPROM during program execution. On PIC18 devices, these functions are derived from the peripheral library. The prototypes for these functions are as below.

```
#include <xc.h>
unsigned char eeeprom_read(unsigned char address);
void eeeprom_write(unsigned char address, unsigned char value);
```

These functions test and wait for any concurrent writes to EEPROM to conclude before performing the required operation. The `eeeprom_write()` function will initiate the process of writing to EEPROM and this process will not have completed by the time that `eeeprom_write()` returns. The new data written to EEPROM will become valid at a later time. See your device data sheet for exact information about EEPROM on your target device.

It may also be convenient to use the preprocessor symbol, `_EEDPROMSIZE`, in conjunction with some of these access methods. This symbol defines the number of EEPROM bytes available for the selected chip.

## 3.5.5.3 EEPROM ACCESS MACROS

Macro version of the EEPROM functions are also provided. The PIC18 version of these macros purely call the function equivalents. Those for other 8-bit PIC devices perform similar operations to their function counterparts, with the exception of some timing issues described below. Use the macro forms of these routines for faster execution and to save a level of stack, but note that their repeated use will increase code size.

The usage of these macros for all devices is as follows.

```
EEDPROM_READ(address)
EEDPROM_WRITE(address, value)
```

The `EEDPROM_READ` macro returns the byte read.

In the case of the baseline and mid-range macro `EEDPROM_READ()`, there is another very important difference from the function version to note. Unlike `eeeprom_read()`, this macro does not wait for any concurrent EEPROM writes to complete before proceeding to select and read EEPROM. If it cannot be guaranteed that all writes to EEPROM have completed at the time of calling `EEDPROM_READ()`, the appropriate flag should be polled prior to executing `EEDPROM_READ()`.

For example:

```
xc.h    // wait for end-of-write before EEDPROM_READ
while(WR)
    continue;    // read from EEPROM at address
value = EEDPROM_READ(address);
```

## 3.5.6 Variables in Registers

Allocating variables to registers, rather than to a memory location, can make code more efficient. With MPLAB XC8, there is no direct control of placement of variables in registers. The `register` keyword (which can only be used with `auto` variables) is silently ignored and has no effect on memory allocation of variables.

There are very few registers available for caching of variables on PIC baseline and mid-range devices, and as these registers must be frequently used by generated code for other purposes, there is little advantage in using them. The cost involved in loading variables into registers would far outweigh any advantage of accessing the register. At present, code compiled for PIC18 devices also does not utilise registers other than that described below.

Some arguments are passed to functions in the W register rather than in a memory location; however, these values will typically be stored back to memory by code inside the function so that W can be used by code associated with that function. See **Section 3.8.5 “Function Size Limits”** for more information as to which parameter variables may use registers.

### 3.5.7 Dynamic Memory Allocation

Dynamic memory allocation, (heap-based allocation using `malloc`, etc.) is not supported on any 8-bit device. This is due to the limited amount of data memory, and that this memory is banked. The wasteful nature of dynamic memory allocation does not suit itself to the 8-bit PIC device architectures.

### 3.5.8 Memory Models

MPLAB XC8 C Compiler does not use fixed memory models to alter allocation of variables to memory. Memory allocation is fully automatic and there are no memory model controls.

## 3.6 OPERATORS AND STATEMENTS

The MPLAB XC8 C Compiler supports all the ANSI operators. The exact results of some of these are implementation defined. Implementation-defined behavior is fully documented in **Appendix C. “Implementation-Defined Behavior”**. The following sections illustrate code operations that are often misunderstood as well as additional operations that the compiler is capable of performing.

### 3.6.1 Integral Promotion

When there is more than one operand to an operator, they typically must be of exactly the same type. The compiler will automatically convert the operands, if necessary, so they do have the same type. The conversion is to a “larger” type so there is no loss of information; however, the change in type can cause different code behaviour to what is sometimes expected. These form the standard type conversions.

Prior to these type conversions, some operands are unconditionally converted to a larger type, even if both operands to an operator have the same type. This conversion is called *integral promotion* and is part of Standard C behaviour. The compiler performs these integral promotions where required, and there are no options that can control or disable this operation. If you are not aware that the type has changed, the results of some expressions are not what would normally be expected.

Integral promotion is the implicit conversion of enumerated types, signed or unsigned varieties of `char`, `short int` or bit-field types to either `signed int` or `unsigned int`. If the result of the conversion can be represented by an `signed int`, then that is the destination type, otherwise the conversion is to `unsigned int`.

Consider the following example.

```
unsigned char count, a=0, b=50;
if(a - b < 10)
    count++;
```

The `unsigned char` result of `a - b` is 206 (which is not less than 10), but both `a` and `b` are converted to `signed int` via integral promotion before the subtraction takes place. The result of the subtraction with these data types is -50 (which is less than 10) and hence the body of the `if()` statement is executed.

If the result of the subtraction is to be an `unsigned` quantity, then apply a cast. For example:

```
if((unsigned int)(a - b) < 10)
    count++;
```

The comparison is then done using `unsigned int`, in this case, and the body of the `if()` would not be executed.

Another problem that frequently occurs is with the bitwise complement operator, `~`. This operator toggles each bit within a value. Consider the following code.

```
unsigned char count, c;
c = 0x55;
if( ~c == 0xAA)
    count++;
```

If `c` contains the value 0x55, it is often assumed that `~c` will produce 0xAA; however, the result is 0xFFAA and so the comparison in the above example would fail. The compiler may be able to issue a mismatched comparison error to this effect in some circumstances. Again, a cast could be used to change this behavior.

The consequence of integral promotion as illustrated above is that operations are not performed with `char`-type operands, but with `int`-type operands. However, there are circumstances when the result of an operation is identical regardless of whether the operands are of type `char` or `int`. In these cases, the compiler will not perform the integral promotion so as to increase the code efficiency. Consider this example.

```
unsigned char a, b, c;  
a = b + c;
```

Strictly speaking, this statement requires that the values of `b` and `c` should be promoted to `unsigned int`, the addition performed, the result of the addition cast to the type of `a`, and then the assignment can take place. Even if the result of the `unsigned int` addition of the promoted values of `b` and `c` was different to the result of the `unsigned char` addition of these values without promotion, after the `unsigned int` result was converted back to `unsigned char`, the final result would be the same. If an 8-bit addition is more efficient than a 16-bit addition, the compiler will encode the former.

If, in the above example, the type of `a` was `unsigned int`, then integral promotion would have to be performed to comply with the ANSI C standard.

### 3.6.2 Rotation

The C language does not specify a rotate operator; however, it does allow shifts. The compiler will detect expressions that implement rotate operations using shift and logical operators and compile them efficiently.

For the following code:

```
c = (c << 1) | (c >> 7);
```

if `c` is `unsigned` and `non-volatile`, the compiler will detect that the intended operation is a rotate left of 1 bit and will encode the output using the PIC MCU rotate instructions. A rotate left of 2 bits would be implemented with code like:

```
c = (c << 2) | (c >> 6);
```

This code optimization will also work for integral types larger than a `char`. If the optimization cannot be applied, or this code is ported to another compiler, the rotate will be implemented, but typically with shifts and a bitwise OR operation.

### 3.6.3 Switch Statements

The compiler may encode `switch` statements using one of several strategies. By default, the compiler chooses a strategy based on the case values that are used inside the `switch` statement. Each `switch` statement is assigned its strategy independently.

The type of strategy can be indicated by using the `#pragma switch` directive. See **Section 3.14.4.8 “The #pragma switch Directive”**, which also lists the available strategy types. There may be more than one strategy associated with each type.

There is information printed in the assembly list file for each `switch` statement detailing the value being switched and the case values listed. See **Section 4.6.4 “Switch Statement Information”**.

## 3.7 REGISTER USAGE

The assembly generated from C source code by the compiler will use certain registers in the PIC MCU register set. Most importantly, the compiler assumes that nothing other than code it generates can alter the contents of these registers. So if compiler-generated assembly code loads a register with a value and no subsequent code requires this register, the compiler will assume that the contents of the register are still valid later in the output sequence.

If any of the applicable registers listed are used by interrupt code, they will be saved and restored when an interrupt occurs, either in hardware or software. See **Section 3.9.3 “Context Switching”**.

The registers that are special and which are used by the compiler are listed in Table 3-9

**TABLE 3-9: REGISTERS USED BY THE COMPILER**

Applicable devices	Register name
All 8-bit devices	W
All 8-bit devices	STATUS
All mid-range devices	PCLATH
All PIC18 devices	PCLATH, PCLATU
Enhanced mid-range and PIC18 devices	BSR
Non-enhanced mid-range devices	FSR
Enhanced mid-range and PIC18 devices	FSR0L, FSR0H, FSR1L, FSR1H
All PIC18 devices	FSR2L, FSR2H
All PIC18 devices	TBLPTRL, TBLPTRH, TBLPTRU, TABLAT
All PIC18 devices	PRODL, PRODH

The state of these registers must never be changed directly by C code, or by any assembly code in-line with C code. The following example shows a C statement and in-line assembly that violates these rules and changes the ZERO bit in the STATUS register.

```
#include <xc.h>

void getInput(void)
{
    ZERO = 0x1; // do not write using C code
    c = read();
    #asm
    #include <caspic.h>
    bcf ZERO_bit ; do not write using in-line assembly code
    #endasm
    process(c);
}
```

MPLAB XC8 is unable to interpret the register usage of in-line assembly code that is encountered in C code. Nor does it associate a variable mapped over an SFR to the actual register itself. Writing to an SFR register using either of these two methods will not flag the register as having changed and may lead to code failure.



## 3.8 FUNCTIONS

Functions may be written in the usual way in accordance with the C language. Implementation and special features associated with functions are discussed in the following sections.

### 3.8.1 Function Specifiers

The only specifiers that have any effect on functions are `interrupt` and `static`.

The `interrupt` specifier indicates that the function is an interrupt service routine and that it is to be encoded specially to suit this task. Interrupt functions are fully described in detail in **3.9.1 “Writing an Interrupt Service Routine”**.

A function defined using the `static` specifier only affects the scope of the function; i.e., limits the places in the source code where the function may be called. Functions that are `static` may only be directly called from code in the file in which the function is defined. The equivalent symbol used in assembly code to represent the function may change if the function is `static`, see **3.12.3 “Interaction Between Assembly and C Code”**. This specifier does not change the way the function is encoded.

### 3.8.2 External Functions

If a call to a function that is defined outside the program C source code is required (it may be part of code compiled separately, e.g., the bootloader, or in assembly code), you will need to provide a declaration of the function so that the compiler knows how to encode the call.

If this function takes arguments or returns a value, the compiler may use a symbol to represent the memory locations used to store these values, see

**Section 3.8.6 “Function Parameters”** and **Section 3.8.7 “Function Return Values”** to determine if a register or memory locations are used in this transfer. Usually, the compiler defines this symbol when it encodes the C function, but if the function is external and not encoded by the compiler, then the symbol value must be manually defined. If an argument or return value is used and this will be stored in memory, the corresponding symbol must be defined by your code and assigned the value of the appropriate memory location.

The value can be determined from the map file of the external build, which compiled the function, or from the assembly code. If the function was written in C, look for the symbol `?_funcName`, where `funcName` is the name of the function. It can be defined in the program which makes the call via a simple `EQU` directive in assembler. For example, the following snippet of code could be placed in the C source:

```
#asm
GLOBAL ?_extReadFn
?_extReadFn EQU 0x20
#endasm
```

Alternatively, the assembly code could be contained directly in an assembly module. This defines the base address of the parameter area for an extern function `extReadFn` to be `0x20`.

If this symbol is not defined, the compiler will issue an undefined symbol error. This error can be used to verify the name being used by the compiler to encode the call, if required.

It is not recommended to call the function indirectly by casting an integer to a function pointer, but in such a circumstance, the compiler will use the value of the constant in the symbol name, for example calling a function at address 0x200 will require the definition of the symbol ?0x200 to be the location of the parameter/return value location for the function. For example:

```
#asm
GLOBAL ?0x200
?0x200 EQU 0x55
#endasm
```

Note that the return value of a function (if used) shares the same locations assigned to any parameters to that function and both use the same symbol.

### 3.8.3 Allocation of Executable Code

Code associated with functions is always placed in the program memory of the target device.

On baseline and mid-range devices, the program memory is paged (c.f. banking used in the data memory space). This memory is still sequential (addresses are contiguous across a page boundary), but the paging means that any call or jump from code in one page to a label in another must use a longer sequence of instructions to accomplish this. See your device data sheet for more information on the program memory and instruction set.

PIC18 devices do not implement any program memory paging. The `CALL` and `GOTO` instruction are two-word instructions and their destinations are not limited. The relative branch instructions have a limited range, but this is not based on any paging boundaries.

The generated code associated with each function is initially placed in its own psect by the compiler, see **Section 3.15.1 “Program Sections”**. These psects have names such as `text $n$` , where  $n$  is a number, e.g., `text98`. However, psects may be merged later in the compilation process so that more than one function may contribute to a psect.

When the program memory is paged, functions within the same psect can use a shorter form of call and jump to labels so it is advantageous to merge the code for as many functions into the same psect. These text psects are linked anywhere in the program memory (see **3.10 “Main, Runtime Startup and Reset”**).

If the size of a psect that holds the code associated with a function exceeds the size of a page, it may be split by the assembler optimizer. A split psect will have a name of the form `text $n$ _split_ $s$` . So, for example, if the `text102` psect exceeds the size of a page, it may be split into a `text102_split_1` and a `text102_split_2` psect. This process is fully automatic, but you should be aware that if the code associated with a function does become larger than one page in size, the efficiency of that code may drop fractionally due to any longer jump and call instruction sequences being used to transfer control to code in other pages.

The base name of each psect category is tabulated below. A full list of all program-memory psect names are listed in **Section 3.15.2.1 “Program Space Psects”**.

**maintext** The generated code associated with the special function, `main`, is placed in this psect. Some optimizations and features are not applied to this psect.

**text $n$**  These psects (where  $n$  is a decimal number) contain all other executable code that does not require a special link location.

## 3.8.4 Changing the Default Function Allocation

If you only intend to prevent functions from using one or more program memory locations so that you can use those locations for some other purpose, you are best reserving the memory using the memory adjust options. See **Section 2.8.49 “--ROM: Adjust ROM Ranges”** for information on how to do this.

The assembly code associated with a C function can be placed at an absolute address. This can be accomplished by using an `@ address` construct in a similar fashion to that used with absolute variables. Such functions are called *absolute functions*.

The following example of an absolute function will place the function at address 400h:

```
int mach_status(int mode) @ 0x400
{
    /* function body */
}
```

If you check the assembly list file you will see the function label and the first assembly instruction associated with the function located at 0x400. You can use either the assembly list file (see **4.5 “Assembly-Level Optimizations”**) or map file (see **5.4 “Map Files”**) to confirm that the function was moved as you expect.

If this construct is used with interrupt functions it will only affect the position of the code associated with the interrupt function body. The interrupt context switch code that precedes the function code will not be relocated as it must be linked to the interrupt vector. See also **Section 2.8.22 “--CODEOFFSET: Offset Program Code to Address”** for information on how to move reset and interrupt vector locations, which may be useful for designing applications such as bootloaders.

Unlike absolute variables, the generated code associated with absolute functions is still placed in a psect, but the psect is dedicated to that function only. The psect name has the form below. A full list of all psect names are listed in **Section 3.10 “Main, Runtime Startup and Reset”**.

**xxx\_text** Defines the psect for a function that has been made absolute; i.e., placed at an address. *xxx* will be the assembly symbol associated with the function. For example if the function `rv()` is made absolute, code associated with it will appear in the psect called `_rv_text`.

Functions can also be placed at specific positions by using the `psect` pragma, see **Section 3.14.4.6 “The #pragma psect Directive”**. The decision whether functions should be positioned this way or using absolute functions should be based on the location requirements.

Using absolute functions is the easiest method, but only allows placement at an address which must be known prior to compilation. The `psect` pragma is more complex, but offers all the flexibility of the linker to position the new psect into memory. For example, you can specify that functions reside at a fixed address, or that they be placed after other psects, or that they be placed anywhere in a compiler-defined or user-defined range of addresses.

## 3.8.5 Function Size Limits

For all devices, the code generated for a function is only limited only by the available program memory. Functions may become larger than one page in size on paged devices; however, these functions may not be as efficient due to longer call sequences to jump to and call destinations in other pages. See **3.8.3 “Allocation of Executable Code”** for more details.

## 3.8.6 Function Parameters

MPLAB XC8 uses a fixed convention to pass arguments to a function. The method used to pass the arguments depends on the size and number of arguments involved.

**Note:** The names “argument” and “parameter” are often used interchangeably, but typically an argument is the actual value that is passed to the function and a parameter is the variable defined by the function to store the argument.

The compiler will either pass arguments in the W register, or in the called function's parameter memory in its auto-parameter block (APB). If the first parameter is one byte in size, it is passed in the W register. All other parameters are passed in the APB. This applies to basic types and to aggregate types, like structures.

The parameters are grouped along with the function's `auto` variables in the APB and are placed in the compiled stack. See **Section 3.5.2.2.1 “Compiled Stack Operation”** for detailed information on the compiled stack. The parameter variables will be referenced as an offset from the symbol `?_function`, where *function* is the name of the function in which the parameter is defined (i.e., the function that is to be called).

Unlike `auto` variables, parameter variables are allocated memory strictly in the order in which they appear in the function's prototype. This means that the parameters will always be placed in the same memory bank. The `auto` variables for a function can be allocated across multiple banks and in any order.

The parameters for functions that take a variable argument list (defined using an *ellipsis* in the prototype and which are called non-prototyped parameters) are placed in the parameter memory, along with named parameters.

Take, for example, the following ANSI-style function.

```
void test(char a, int b);
```

The function `test()` will receive the parameter `b` in its function auto-parameter block and `a` in the W register. A call to this function:

```
test(xyz, 8);
```

would generate code similar to:

```
MOVLW    08h        ; move literal 0x8 into...
MOVWF    ?_test      ; the auto-parameter memory
CLRF     ?_test+1    ; locations for the 16-bit parameter
MOVF     _xyz,w      ; move xyz into the W register
CALL     (_test)
```

In this example, the parameter `b` is held in the memory locations `?_test` (LSB) and `?_test+1` (MSB).

The exact code used to call a function, or the code used to access a parameters from within a function, can always be examined in the assembly list file. See

**Section 2.8.17 “--ASMLIST: Generate Assembler List Files”** for the option that generates this file. This is useful if you are writing an assembly routine that must call a function with parameters, or accept arguments when it is called. The above example does not consider data memory banking or program memory paging, which may require additional instructions.

## 3.8.7 Function Return Values

Function return values are passed to the calling function using either the `w` register, or the function's parameter memory in its auto-parameter block. Having return values also located in the same memory as that used by the parameters can reduce the code size for functions that return a modified copy of their parameter.

Eight-bit values are returned from a function in the `W` register. Values larger than a byte are returned in the function's parameter memory area, with the least significant word (`lsw`) in the lowest memory location.

For example, the function:

```
int return_16(void)
{
    return 0x1234;
}
```

will exit with the code similar to:

```
MOVLW 34h
MOVWF (?_return_16)
MOVLW 12h
MOVWF (?_return_16)+1
RETURN
```

For PIC18 targets returning values greater than 4 bytes in size, the address of the parameter area is also placed in the `FSR0` register.

## 3.8.8 Calling Functions

All 8-bit devices use a hardware stack for function return addresses. The depth of this stack varies from device to device.

Typically, `CALL` assembly instructions are used to transfer control to a C function when it is called. Each function call uses one level of stack. This stack level is freed after the called routine executes a `RETURN` instruction. The stack usage grows if a called function calls another before returning. If the hardware stack overflows, function return addresses will be destroyed and the code will eventually fail.

The `stackcall` suboption to the `--RUNTIME` option controls how the compiler behaves when the compiler detects that the hardware stack is about to overflow due to too many nested calls. See **Section 2.8.50 “--RUNTIME: Specify Runtime Environment”** for details on this option. If this suboption is disabled (the default state), where the depth of the stack will be exceeded by a call, the compiler will issue a warning to indicate that this is the case. For PIC18 devices, this is the only way in which calls are made, but for other 8-bit devices, the compiler can swap to an alternate way of making calls, as detailed below.

If the `stackcall` suboption is enabled, the compiler will, instead of issuing a warning, automatically swap to using a method that involves the use of a lookup table and which does not require use of the hardware stack.

When the lookup method is being employed, a function is reached by a jump (not a call) directly to its address. Before this is done the address of a special “return” instruction (implemented as a jump instruction) is stored in a temporary location inside the called function. This return instruction will be able to return control back to the calling function.

This means of calling functions allows functions to be nested deeply without overflowing the limited stack available on baseline and mid-range devices; however, it does come at the expense of memory and program speed.

## 3.8.8.1 BANK SELECTION WITHIN FUNCTIONS

A function can, and may, return with any RAM bank selected. See **Section 3.5.1 “Address Spaces”** for more information on RAM banks.

The compiler tracks the bank selections made in the generated code associated with each function, even across function calls to other functions. If the bank that is selected when a function returns can be determined, the compiler will use this information to try to remove redundant bank selection instructions which might otherwise be inserted into the generated code.

The compiler will not be able to track the bank selected by routines written in assembly, even if they are called from C code. The compiler will make no assumptions about the selected bank when such routines return.

The “Tracked objects” section associated with each function and which is shown in the assembly list file relates to this bank tracking mechanism. See **4.5 “Assembly-Level Optimizations”** for more information of the content of these files.

## 3.9 INTERRUPTS

The MPLAB XC8 compiler incorporates features allowing interrupts to be fully handled from C code. Interrupt functions are often called *Interrupt Service Routines*, or ISRs.

**Note:** Baseline devices do not utilize interrupts and so the following sections are only applicable for mid-range, Enhanced mid-range and PIC18 devices.

There is only one interrupt vector on mid-range and Enhanced mid-range devices. Regardless of the source of the interrupt, the device will vector to one specific location in program memory and execution continues from that address. This address is a attribute of the device and cannot be changed.

Each mid-range device interrupt source typically has a control flag in an SFR which can disable that interrupt source. In addition there is a global interrupt enable flag that can disable all interrupts sources and ensure that an interrupt can never occur. There is no priority of interrupt sources. Check your device data sheet for full information how your device handles interrupts.

PIC18 devices have two separate interrupt vectors and a priority scheme to dictate which interrupt code is executed. The two interrupts are designated as low and high priority. Peripherals are associated one of the interrupt priorities (vectors) through settings in the peripheral's SFRs.

Individual interrupt sources can be disabled via a control flag in an SFR associated with that interrupt source. In addition to the global interrupt enable flag, there are other flags that can disable each interrupt priority.

*Interrupt code* is the name given to any code that executes as a result of an interrupt occurring, including functions called from the ISR and library code. Interrupt code completes at the point where the corresponding return from interrupt instruction is executed. This contrasts with *main-line code*, which, for a freestanding application, is usually the main part of the program that executes after reset.

### 3.9.1 Writing an Interrupt Service Routine

The function qualifier `interrupt` may be applied to a C function definition so that it will be executed once the interrupt occurs. The compiler will process the `interrupt` function differently to any other functions, generating code to save and restore any registers used and return using a special instruction.

If the XC8 option `--STRICT` is used, the `interrupt` keyword becomes `__interrupt`.

An interrupt function must be declared as type `void interrupt` and may not have parameters. This is the only function prototype that makes sense for an interrupt function since they are never directly called in the source code.

On PIC18 devices, interrupt functions default to being high priority. To create a low-priority interrupt function, use the qualifier `low_priority` in addition to `interrupt` in the function definition.

Interrupt functions must not be called directly from C code (due to the different return instruction that is used), but they themselves may call other functions, both user-defined and library functions.

There may be many sources of interrupt that share the same interrupt vector, but there is only ever one interrupt function associated with each vector. The interrupt function must then contain code to determine the source of the interrupt before proceeding. An error will result if there are more interrupt functions than interrupt vectors in a program.

An example of an interrupt function is shown here.

```
int tick_count;

void interrupt tc_int(void)
{
    if (TMR0IE && TMR0IF) {
        TMR0IF=0;
        ++tick_count;
        return;
    }
    // process other interrupt sources here, if required
}
```

Code generated by the compiler will be placed at the interrupt vector address which will execute this function after any context switch that is required.

Notice that the code in the interrupt function checks for the source of the interrupt, in this case a timer, by looking at the interrupt enable bit (TMR0IE) and the interrupt flag bit (TMR0IF). Checking the interrupt enable flag is required since interrupt flags associated with a peripheral may be asserted even if the peripheral is not configured to generate an interrupt.

The following is an example of a low priority interrupt function that could be written for PIC18 devices.

```
void interrupt low_priority tc_clr(void) {
    if (TMR1IE && TMR1IF) {
        TMR1IF=0;
        tick_count = 0;
        return;
    }
    // process any other low priority sources here
}
```

### 3.9.2 Specifying the Interrupt Vector

The interrupt function(s) cannot be changed at runtime. That is, you cannot have alternate interrupt functions and select which will be active during program execution. An error will result if there are more interrupt functions than interrupt vectors in a program.



## 3.9.3 Context Switching

### 3.9.3.1 CONTEXT SAVING ON INTERRUPTS

Some registers are automatically saved by the hardware when an interrupt occurs. Any registers or compiler temporary objects used by the interrupt function, other than those saved by the hardware, must be saved in code generated by the compiler. This is the *context save*, or *context switch* code.

See **Section 3.7 “Register Usage”** for the registers that must be saved and restored either by hardware or software when an interrupt occurs.

Enhanced mid-range PIC devices save the W, STATUS, BSR and FSRx registers in hardware (using special shadow registers) and hence these registers do not need to be saved by software. The only register that may need to be saved is BTEMP1<sup>1</sup>, a compiler temporary location that acts like a pseudo register. This makes interrupt functions on Enhanced mid-range PIC devices very fast and efficient.

Other mid-range PIC processors only save the entire PC (excluding the PCLATH register) when an interrupt occurs. The W, STATUS, FSR and PCLATH registers and the BTEMP1 pseudo register must be saved by code produced by the compiler, if required.

By default, the PIC18 high-priority interrupt function will utilize its internal shadow register to save the W, STATUS and BSR registers. All other used registers are saved in software. Note that for some older devices, the compiler will not use the shadow registers if compiling for the MPLAB ICD debugger, as the debugger itself utilizes these shadow registers. Some errata workarounds also prevent the use of the shadow registers see **Section 2.8.27 “--ERRATA: Specify Errata Workarounds”**.

For the low priority PIC18 interrupts, or when the shadow registers cannot be used, all registers that has been used by the interrupt code will be saved by software.

The compiler determines exactly which registers and objects are used by an interrupt function, or any of the functions that it calls (based on the call graph generated by the compiler), and saves these appropriately.

Assembly code placed in-line within the interrupt function is *not* scanned for register usage. Thus, if you include in-line assembly code into an interrupt function, you may have to add extra assembly code to save and restore any registers or locations used. The same is true for any assembly routines called by the interrupt code.

If the W register is to be saved by the compiler, it may be stored to memory reserved in the common RAM. If the device for which the code is written does not have common memory, a byte is reserved in all RAM banks for the storage location for W register.

Most registers to be saved are allocated memory in the interrupt function's `auto` area. They can be treated like any other `auto` variable and use the same assembly symbols. On mid-range devices, the W register is stored in BTEMP0, a pseudo register.

### 3.9.3.2 CONTEXT RESTORATION

Any objects saved by software are automatically restored by software before the interrupt function returns. The order of restoration is the reverse to that used when context is saved.

## 3.9.4 Enabling Interrupts

Two macros are available, once you have included `<xc.h>`, which control the masking of all available interrupts. These macros are `ei()`, which enable or unmask all interrupts, and `di()`, which disable or mask all interrupts.

---

1. The BTEMP register is a memory location allocated by the compiler, but which is treated like a register for code generation purposes. It is not used by all devices.

On all devices, they affect the GIE bit in the INTCON register. These macros should be used once the appropriate interrupt enable bits for the interrupts that are required in a program have been enabled.

For example:

```
ADIE = 1; // A/D interrupts will be used
PEIE = 1; // all peripheral interrupts are enabled
ei();    // enable all interrupts
// ...
di();    // disable all interrupts
```

<p><b>Note:</b> Never re-enable interrupts inside the interrupt function itself. Interrupts are automatically re-enabled by hardware on execution of the <code>RETFIE</code> instruction. Re-enabling interrupts inside an interrupt function may result in code failure.</p>
---

### 3.9.5 Function Duplication

It is assumed by the compiler that an interrupt may occur at any time. As all functions are not reentrant (because of the dependance on the compiled stack for local objects, see **Section 3.5.2.2.1 “Compiled Stack Operation”**), if a function appears to be called by an `interrupt` function and by main-line code this could lead to code failure.

MPLAB XC8 has a feature which will duplicate the output associated with any function called from more than one call tree in the program's call graph. There will be one call tree associated with main-line code, and one tree for the `interrupt` function, if defined.

Main-line code will call the original function's output, and the interrupt will call the duplicated function's output. The duplication takes place only in the called function's output; there is no duplication of the C source code itself. The duplicated code and data uses different symbols and are allocated different memory, so are fully independent.

This is similar to the process you would need to undertake if this feature was not implemented in the compiler: the C function could be duplicated by hand, given different names and one called from main-line code; the other from the interrupt function. However, you would have to maintain both functions, and the code would need to be reverted if it was ported to a compiler which did support reentrancy.

The compiler-generated duplicate will have unique identifiers for the assembly symbols used within it. The identifiers consists of the same name used in the original output prefixed with `i1`. Duplicated PIC18 functions use the prefixes `i1` and `i2` for the low- and high-priority interrupts, respectively.

The output of the function called from main-line code will not use any prefixes and the assembly names will be those normally used.

To illustrate, in a program the function `main` calls a function called `input`. This function is also called by an `interrupt` function.

Examination of the assembly list file will show assembly code for both the original and duplicate function outputs. The output corresponding to the C function `input()` will use the assembly label `_input`. The corresponding label used by the duplicate function will be `i1_input`. If the original function makes reference to a temporary variable, the generated output will use the symbol `??_input`, compared to `??i1_input` for the duplicate output. Even local labels within the function output will be duplicated in the same way. The call graph, in the assembly list file, will show the calls made to both of these functions as if they were independently written. These symbols will also be seen in the map file symbol table.

This feature allows the programmer to use the same source code with compilers that use either reentrant or non-reentrant models. It does not handle cases where functions are called recursively.

Code associated with library functions are duplicated in the same way. This also applies to implicitly called library routines, such as those that perform division or floating-point operations associated with C operators.

### 3.9.5.1 DISABLING DUPLICATION

The automatic duplication of the function may be inhibited by the use of a special pragma.

This should only be done if the source code guarantees that an interrupt cannot occur while the function is being called from any main-line code. Typically this would be achieved by disabling interrupts before calling the function. It is not sufficient to disable the interrupts inside the function after it has been called; if an interrupt occurs when executing the function, the code may fail. See **Section 3.9.4 “Enabling Interrupts”** for more information on how interrupts may be disabled.

The pragma is:

```
#pragma interrupt_level 1
```

The pragma should be placed before the definition of the function that is not to be duplicated. The pragma will only affect the first function whose definition follows.

For example, if the function `read` is only ever called from main-line code when the interrupts are disabled, then duplication of the function can be prevented if it is also called from an interrupt function as follows.

```
#pragma interrupt_level 1
int read(char device)
{
    // ...
}
```

In main-line code, this function would typically be called as follows:

```
di(); // turn off interrupts
read(IN_CH1);
ei(); // re-enable interrupts
```

The level value specified indicates for which interrupt the function will not be duplicated. For mid-range devices, the level should always be 1; for PIC18 devices it can be 1 or 2 for the low- or high-priority interrupt functions, respectively. To disable duplication for both interrupt priorities, use the pragma twice to specify both levels 1 and 2. The following function will not be duplicated if it is also called from the low- and high-priority interrupt functions.

```
#pragma interrupt_level 1
#pragma interrupt_level 2
int timestwo(int a) {
    return a * 2;
}
```

## 3.10 MAIN, RUNTIME STARTUP AND RESET

The identifier `main` is special. You must always have one and only one function called `main()` in your programs. This is the first function to execute in your program.

Code associated with `main()`; however, is not the first code to execute after reset. Additional code provided by the compiler, and known as the runtime startup code, is executed first and is responsible for transferring control to the `main()` function.

### 3.10.1 Runtime Startup Code

A C program requires certain objects to be initialized and the device to be in a particular state before it can begin execution of its function `main()`. It is the job of the *runtime startup* code to perform these tasks, specifically (and in no particular order):

- Initialization of global variables assigned a value when defined
- Clearing of non-initialized global variables
- General setup of registers or device state

Rather than the traditional method of linking in a generic, precompiled routine, MPLAB XC8 uses a more efficient method which actually determines what runtime startup code is required from the user's program. Details of the files used and how the process can be controlled are described in **Section 2.4.2 "Startup and Initialization"**. The following sections detail exactly what the runtime startup code actually does.

The runtime startup code is executed before `main()`, but if you require any special initialization to be performed immediately after reset, you should use power-up feature described later in **Section 3.10.2 "The Powerup Routine"**.

The following table lists the significant assembly labels used by the startup and powerup code.

**TABLE 3-10: SIGNIFICANT ASSEMBLY LABELS**

Label	Location
<code>reset_vec</code>	At the reset vector location (0x0)
<code>powerup</code>	The beginning of the powerup routine, if used
<code>start</code>	The beginning of the runtime startup code, in <code>startup.as</code>
<code>start_initialization</code>	The beginning of the C initialization startup code, in the C output code.

#### 3.10.1.1 INITIALIZATION OF OBJECTS

One task of the runtime startup code is to ensure that any initialized variables contain their initial value before the program begins execution. Initialized variables are those which are not `auto` objects and which are assigned an initial value in their definition, for example `input` in the following example.

```
int input = 88;
void main(void) { ...
```

Such initialized objects have two components: their initial value (0x0088 in the above example) stored in program memory (i.e., placed in the HEX file), and space for the variable reserved in RAM it will reside and be accessed during program execution (runtime).

The psects used for storing these components are described in **Section 3.15.2 "Compiler-Generated Psects"**.

The runtime startup code will copy all the blocks of initial values from program memory to RAM so the variables will contain the correct values before `main()` is executed.

Since `auto` objects are dynamically created, they require code to be positioned in the function in which they are defined to perform their initialization. It is possible that the initial value of an `auto` object may change on each instance of the function and so the initial values cannot be stored in program memory and copied. As a result, initialized `auto` objects are not considered by the runtime startup code but are instead initialized by assembly code in each function output.

**Note:** Initialized `auto` variables can impact on code performance, particularly if the objects are large in size. Consider using global or `static` objects instead.

Variables whose contents should be preserved over a reset, or even power off, should be qualified with the `persistent` qualifier, see **Section 3.4.8.1 “Persistent Type Qualifier”**. Such variables are linked at a different area of memory and are not altered by the runtime startup code in any way.

If objects are initialized, the runtime startup code which performs this will destroy the contents of the STATUS register. With some devices, the TO and PD bits in this register are required to determine the cause of reset. You can choose to have a copy of this register taken so that it can later be examined. See **Section 3.10.1.3 “STATUS Register Preservation”** for more information.

### 3.10.1.2 CLEARING OBJECTS

Those non-`auto` objects which are not initialized must be cleared before execution of the program begins. This task is also performed by the runtime startup code.

Uninitialized variables are those which are not `auto` objects and which are not assigned a value in their definition, for example `output` in the following example.

```
int output;
void main(void) {...
```

Such uninitialized objects will only require space to be reserved in RAM where they will reside and be accessed during program execution (runtime).

The psects used for storing these components are described in **Section 3.15.2 “Compiler-Generated Psects”** and typically have a name based on the initialism “bss” (Block Started by Symbol).

The runtime startup code will clear all the memory location occupied by uninitialized variables so they will contain zero before `main()` is executed.

Variables whose contents should be preserved over a reset should be qualified with `persistent`. See **Section 3.4.8.1 “Persistent Type Qualifier”** for more information. Such variables are linked at a different area of memory and are not altered by the runtime startup code in any way.

If objects are initialized, the runtime startup code that performs this will destroy the contents of the STATUS register. With some devices, the TO and PD bits in this register are required to determine the cause of reset. You can choose to have a copy of this register taken so that it can later be examined. See **Section 3.10.1.3 “STATUS Register Preservation”** for more information.

## 3.10.1.3 STATUS REGISTER PRESERVATION

The `resetbits` suboption of the `--RUNTIME` option (see **2.8.50 “--RUNTIME: Specify Runtime Environment”**) preserves some of the bits in the STATUS register before being clobbered by the remainder of the runtime startup code. The state of these bits can be examined after recovering from a reset condition to determine the cause of the reset.

The entire STATUS register is saved to an assembly variable `__resetbits`. This variable can be accessed from C code using the declaration:

```
extern unsigned char __resetbits;
```

The compiler defines the assembly symbols `__powerdown` and `__timeout` to represent the bit address of the Power-down and Time-out bits within the STATUS register and can be used if required. These can be accessed from C code using the declarations:

```
extern bit __powerdown;  
extern bit __timeout;
```

In the above symbols, note that the C variables use two leading underscore characters, and the assembly equivalent symbols use three. See **Section 3.12.3.1 “Equivalent Assembly Symbols”** for more details of the mapping.

See **Section 2.9 “MPLAB IDE V8 Universal Toolsuite Equivalents”** for use of this option in MPLAB IDE.

## 3.10.2 The Powerup Routine

Some hardware configurations require special initialization, often within the first few instruction cycles after reset. To achieve this there is a hook to the reset vector provided via the *powerup* routine.

This routine can be supplied in a user-defined assembler module that will be executed immediately after reset. A template powerup routine is provided in the file `powerup.as` which is located in the `sources` directory of your compiler distribution. Refer to comments in this file for more details.

The file should be copied to your working directory, modified and included into your project as a source file. No special linker options or other code is required. The compiler will detect if you have defined a powerup routine and will automatically use it, provided the code in this routine is contained in a psect called `powerup`.

For correct operation (when using the default compiler-generated runtime startup code), the code must end with a `GOTO` instruction to the label called `start`. As with all user-defined assembly code, any code inside this file must take into consideration program memory paging and/or data memory banking, as well as any applicable errata issues for the device you are using. The program's entry point is already defined by the runtime startup code, so this should not be specified in the power-up routine with the `END` directive (if used). See **Section 4.4.9.2 “END”** for more information on this assembler directive.

## 3.11 LIBRARY ROUTINES

### 3.11.0.1 USING LIBRARY ROUTINES

Library functions (and any associated variables) will be automatically linked into a program once they have been referenced in your source code. The use of a function from one library file will not include any other functions from that library. Only used library functions will be linked into the program output and consume memory.

Your program will require declarations for any functions or symbols used from libraries. These are contained in the standard C header (.h) files. Header files are not library files and the two files types should not be confused. Library files contain precompiled code, typically functions and variable definitions; the header files provide declarations (as opposed to definitions) for functions, variables and types in the library files, as well as other preprocessor macros.

In the following example, the definition for `sqrt` is not contained in source code, so the compiler searches the libraries to find a definition there. Once found, it links in the function for `sqrt` into your program.

```
#include <math.h>    // declare function prototype for sqrt

void main(void)
{
    double i;

    // sqrt referenced; sqrt will be linked in from library file
    i = sqrt(23.5);
}
```

### 3.11.1 The printf Routine

The code associated with the `printf` function is not precompiled into the library files. The `printf()` function is generated from a special C template file that is customized after analysis of the user's C code. See **Section "PRINTF, VPRINTF"** for more information on using the `printf` library function.

The template file is found in the `lib` directory of the compiler distribution and is called `doprnt.c`. It contains a minimal implementation of the `printf()` function, but with the more advanced features included as conditional code which can be utilized via preprocessor macros that are defined when it (along with your code) is compiled.

The parser and code generator analyze the C source code, searching for calls to the `printf` function. For all calls, the placeholders that were specified in the `printf()` format strings are collated to produce a list of the desired functionality of the final function. The `doprnt.c` file is then preprocessed with the those macros specified by the preliminary analysis, thus creating a custom `printf()` function for the project being compiled. After parsing, the p-code output derived from `doprnt.c` is then combined with the remainder of the C program in the final code generation step.

For example, if a program contains one call to `printf()`, which looks like:

```
printf("input is: %d");
```

The compiler will note that only the `%d` placeholder is used and the `doprnt.c` module that is linked into the program will only contain code that handles printing of decimal integers.

Consider now that the code is changed and another call to `printf()` is added. The new call looks like:

```
printf("output is %6d");
```

Now the compiler will detect that additional code to handle printing decimal integers to a specific width must be enabled as well.

As more features of `printf()` are detected, the size of the code generated for the `printf()` function will increase.

If the format string in a call to `printf()` is not a string literal as above, but is rather a pointer to a string, then the compiler will not be able to reliably predict the `printf()` usage, and so it forces a more complete version of `printf()` to be generated.

However, even without being able to scan `printf()` placeholders, the compiler can still make certain assumptions regarding the usage of the function. In particular, the compiler can look at the number and type of the additional arguments to `printf()` (those following the format string expression) to determine which placeholders could be valid. This enables the size and complexity of the generated `printf()` routine to be kept to a minimum even in this case.

For example, if `printf()` was called as follows:

```
printf(myFormatString, 4, 6);
```

the compiler could determine that, for example, no floating-point placeholders are required and omit these from being included in the `printf()` function output. As the arguments after the format string are non-prototyped parameters, their type must match that of the placeholders.

No aspect of this operation is user-controllable (other than by adjusting the calls to `printf()`); however, the actual `printf()` code used by a program can be observed. If compiling a program using `printf()`, the driver will leave behind the pre-processed version of `doprnt.c`. This module, called `doprnt.pre` in your working directory, will show the C code that will actually be contained in the `printf` routine. As this code has been pre-processed, indentation and comments will have been stripped out as part of the normal actions taken by the C pre-processor.



## 3.12 MIXING C AND ASSEMBLY CODE

Assembly language code can be mixed with C code using two different techniques: writing assembly code and placing it into a separate assembler module, or including it as in-line assembly in a C module.

**Note:** The more assembly code a project contains, the more difficult and time consuming will be its maintenance. As the project is developed, the compiler may perform different optimizations as these are based on the entire program. Assembly code may need revision if the compiler is updated due to differences in the way the updated compiler may work. These factors do not affect code written in C.  
If assembly must be added, it is preferable to write this as a self-contained routine in a separate assembly module, rather than in-lining it in C code.

### 3.12.1 Integrating Assembly Language Modules

Entire functions may be coded in assembly language as separate `.as` or `.asm` source files included into your project. They will be assembled and combined into the output image using the linker.

By default, such modules are not optimized by the assembler optimizer. Optimization can be enabled by using the `--OPT` option, see **Section 2.8.42 “--OPT: Invoke Compiler Optimizations”**.

The following are guidelines that must be adhered to when writing a C-callable assembly routine.

- Select, or define, a suitable psect for the executable assembly code (See **Section 3.15.1 “Program Sections”** for an introductory guide to these.)
- Select a name (label) for the routine using a leading underscore character
- Ensure that the routine’s label is globally accessible from other modules
- Select an appropriate C-equivalent prototype for the routine on which argument passing can be modelled
- Limit arguments and return values to single byte-sized objects (Assembly routines may not define variables that reside in the compiled stack. Use global variables for additional arguments.)
- Optionally, use a signature value to enable type checking when the function is called
- Use bank selection instructions and mask addresses of any variable symbols

The following example goes through these steps for a mid-range device. The process is the same for other devices. A mapping is performed on the names of all C functions and non-`static` global variables. See **Section 3.12.3 “Interaction Between Assembly and C Code”** for a complete description of mappings between C and assembly identifiers.

An assembly routine is required which can add an 8-bit quantity passed to the routine with the contents of `PORTB` and return this as an 8-bit quantity.

Most compiler-generated executable code is placed in psects called `textn`, where `n` is a number. (see **Section 3.15.2 “Compiler-Generated Psects”**). We will create our own `text` psect based on the psect the compiler uses. Check the assembly list file to see how the `text` psects normally appear for assembly generated from C code. You may see a psect such as the following generated by the code generator when compiling for baseline or mid-range devices.

```
PSECT text0,local,class=CODE,delta=2
```

See **Section 4.4.9.3 “PSECT”** for detailed information on the flags used with the `PSECT` assembler directive. This psect is called `text0`. It is flagged `local`, which means that it is distinct from other psects with the same name. This flag is not important in this example and can be omitted, if required. It lives in the `CODE` class. This flag is important as it means it will be automatically placed in the area of memory set aside for code. With this flag in place, you do not need to adjust the default linker options to have the psect correctly placed in memory. The last option, the `delta` value, is also very important. This indicates that the memory space in which the psect will be placed is word addressable (value of 2). The PIC10/12/16 program memory space is word addressable; the data space is byte addressable.

For PIC18 devices, program memory is byte addressable, but instructions must be word-aligned, so you will see code such as the following.

```
PSECT text0,local,class=CODE,reloc=2
```

In this case, the `delta` value is 1 (which is the default setting), but the `reloc` (alignment) flag is set to 2, to ensure that the section starts on a word-aligned address.

We simply need to choose a different name, so we might choose the name `mytext`, as the psect name in which we will place our routine, so we have for our mid-range example:

```
PSECT mytext,local,class=CODE,delta=2
```

Let's assume we would like to call this routine `add` in the C domain. In assembly domain we must choose the name `_add` as this then maps to the C identifier `add`. If we had chosen `add` as the assembly routine, then it could never be called from C code. The name of the assembly routine is the label that we will place at the beginning of the assembly code. The label we would use would look like this.

```
_add:
```

We need to be able to call this from other modules, so make this label globally accessible, by using the `GLOBAL` assembler directive (**Section 4.4.9.1 “GLOBAL”**).

```
GLOBAL _add
```

By compiling a dummy C function with a similar prototype to this assembly routine, we can determine the signature value. The C-equivalent prototype to this routine would look like:

```
unsigned char add(unsigned char);
```

Check the assembly list file for the signature value of such a function. You will need to turn the assembler optimizer off for this step, as the optimizer removes these values from the assembly list file. Signature values are not mandatory, but allow for additional type checking to be made by the linker. We determine that the following `SIGNAT` directive (**Section 4.4.9.21 “SIGNAT”**) can be used.

```
SIGNAT _add,4217
```

The `W` register will be used for passing in the argument. See **Section 3.8.6 “Function Parameters”** for the convention used to pass parameters.

Here is an example of the complete routine for a mid-range device which could be placed into an assembly file and added to your project. The `GLOBAL` and `SIGNAT` directives do not generate code, and hence do not need to be inside the `mytext` psect, although you can place them there if you prefer. The `BANKSEL` directive and `BANKMASK` macro have been used to ensure that the correct bank was selected and that all addresses are masked to the appropriate size.

```
#include <xc.inc>

GLOBAL _add      ; make _add globally accessible
SIGNAT _add,4217 ; tell the linker how it should be called

; everything following will be placed into the mytext psect
PSECT mytext,local,class=CODE,delta=2
; our routine to add to ints and return the result
_add:
    ; W is loaded by the calling function;
    BANKSEL    (PORTB)          ; select the bank of this object
    ADDWF      BANKMASK(PORTB),w ; add parameter to port
    ; the result is already in the required location (W) so we can
    ; just return immediately
    RETURN
```

To compile this, the assembly file must be preprocessed as we have used the C preprocessor `#include` directive. See **Section 2.8.11 “-P: Preprocess Assembly Files”**.

To call an assembly routine from C code, a declaration for the routine must be provided. This ensures that the compiler knows how to encode the function call in terms of parameters and return values.

Here is a C code snippet that declares the operation of the assembler routine, then calls the routine.

```
// declare the assembly routine so it can be correctly called
extern unsigned char add(unsigned char a);

void main(void) {
    volatile unsigned char result;

    result = add(5); // call the assembly routine
}
```

### 3.12.2 `#asm`, `#endasm` and `asm()`

Assembly instructions may also be directly embedded in-line into C code using the directives `#asm`, `#endasm` or the statement `asm()` ; .

The `#asm` and `#endasm` directives are used to start and end a block of assembly instructions which are to be embedded into the assembly output of the code generator. The `#asm` block is not syntactically part of the C program, and thus it does not obey normal C flow-of-control rules. This means that you should not use this form of in-line assembly inside C constructs like `if()`, `while()` and `for()` statements. However, this is the easiest means of adding multiple assembly instructions.

The `asm()` ; statement is used to embed assembler instructions in-line with C code. This form looks and behaves like a C statement. The instructions are placed in a string inside what look like function call brackets, although no call takes place. Typically one instruction is placed in the string, but you can specify more than one assembly instruction by separating the instructions with a `\n` character, (e.g., `asm(“MOVLW 55\nMOVWF _x”) ;`) Code will be more readable if you place one instruction in each statement and use multiple statements.

You may use the `asm()` form of in-line assembly at any point in the C source code as it will correctly interact with all C flow-of-control structures.

The following example shows both methods used:

```
unsigned int var;

void main(void)
{
    var = 1;
    #asm          // like this...
        BCF 0,3
        BANKSEL(_var)
        RLF (_var)&07fh
        RLF (_var+1)&07fh
    #endasm

    // do it again the other way...
    asm("BCF 0,3");
    asm("BANKSEL _var");
    asm("RLF (_var)&07fh");
    asm("RLF (_var+1)&07fh");
}
```

In-line assembly code is never optimized by the assembler optimizer.

When using in-line assembler code, great care must be taken to avoid interacting with compiler-generated code. The code generator cannot scan the assembler code for register usage and so will remain unaware if registers are clobbered or used by the assembly code.

The registers used by the compiler are explained in **Section 3.7 “Register Usage”**. If you are in doubt as to which registers are being used in surrounding code, compile your program with the `--ASMLIST` option (see **Section 2.8.16 “--ADDRQUAL: Set Compiler Response to Memory Qualifiers”**) and examine the assembler code generated by the compiler. Remember that as the rest of the program changes, the registers and code strategy used by the compiler will change as well.

If a C function is called from main-line and interrupt code, it may be duplicated, see **Section 3.9.5 “Function Duplication”**. Although a special prefix is used to ensure that labels generated by the compiler are not duplicated, this does not apply to labels defined in hand-written, in-line assembly code in C functions. Thus, you should not define assembly labels in in-line assembly if the containing function might be duplicated.

### 3.12.3 Interaction Between Assembly and C Code

MPLAB XC8 C Compiler incorporates several features designed to allow C code to obey requirements of user-defined assembly code. There are also precautions that must be followed to ensure that assembly code does not interfere with the assembly generated from C code.

The command-line driver ensures that all user-defined assembly files have been processed first, before compilation of C source files begin. The driver is able to read and analyze certain information in the relocatable object files and pass this information to the code generator. This information is used to ensure the code generator takes into account requirement of the assembly code. See **Section 2.3.4 “Compilation of Assembly Source”** for further information on the compile sequence.

## 3.12.3.1 EQUIVALENT ASSEMBLY SYMBOLS

Most C symbols map to an corresponding assembly equivalent.

The name of a C function maps to an assembler label that will have the same name, but with an *underscore* prepended. So the function `main()` will define an assembly label `_main`.

This mapping is such that an “ordinary” symbol defined in the assembly domain cannot interfere with an “ordinary” symbol in the C domain. So for example, if the symbol `main` is defined in the assembly domain, it is quite distinct to the `main` symbol used in C code and they refer to different locations.

If a C function is qualified `static`, and there is more than one `static` function in the program with exactly the same name, the name of the first function will map to the usual assembly symbol and the subsequent functions will map to a special symbol with the form: `fileName@functionName`, where `fileName` is the name of the file that contains the function, and `functionName` is the name of the function.

For example, a program contains the definition for two `static` functions, both called `add`. One lives in the file `main.c` and the other in `lcd.c`. The first function will generate an assembly label `_add`. The second will generate the label `lcd@add`.

The name of a non-`auto` C variable also maps to an assembler label that will have the same name, but with an *underscore* prepended. So the variable `result` will define an assembly label: `_result`.

If the C variable is qualified `static`, there, again, is a chance that there could be more than one variable in the program with exactly the same C name. The same rules apply to non-local `static` variables as to `static` functions. The name of the first variable will map to a symbol prepended with an underscore; the subsequent symbols will have the form: `fileName@variableName`, where `fileName` is the name of the file that contains the variable, and `variableName` is the name of the variable.

For example a program contains the definition for two `static` variables, both called `result`. One lives in the file `main.c` and the other in `lcd.c`. The first function will generate an assembly label `_result`. The second will generate the label `lcd@result`.

If there is more than one local `static` variable (i.e., it is defined inside a function definition) then all the variables will have an assembly name of the form:

`functionName@variableName`. So, if there is a `static` variable called `output` in the function `read`, and another `static` variable with the same name defined in the function `update`, then in assembly the symbols can be accessed using the symbols `read@output` and `update@output`, respectively.

If there is more than one `static` function with the same name, and they contain definitions for `static` variables of the same name, then the assembly symbol used for these variables will be of the form: `fileName@functionName@variableName`.

Having two `static` variables or functions with the same name is legal, but not recommended as the wrong variable may be accessed or the wrong function called.

To make accessing of parameter and `auto` variables easier, special equates are defined which map a unique symbol to each variable. The symbol has the form: `functionName@variableName`. Thus, if the function `main` defines an `auto` variable called `foobar`, the symbol `main@foobar` can be used in assembly code to access this C variable.

Function parameters use the same symbol mapping as `auto` variables. If a function called `read` has a parameter called `channel`, then the assembly symbol for that parameter is `read@channel`.

Function return values have no C identifier associated with them. The return value for a function shares the same memory as that function's parameter variables, if they are present. The assembly symbol used for return values has the form `?_funcName`, where *funcName* is the name of the function returning the value. Thus, if a function, `getPort` returns a value, it will be located the address held by the assembly symbol `?_getPort`. If this return value is more than one byte in size, then an offset is added to the symbol to access each byte, e.g., `?_getPort+1`.

If the compiler creates temporary variables to hold intermediate results, these will behave like `auto` variables. As there is no corresponding C variable, the assembly symbol is based on the symbol that represents the `auto` block for the function plus an offset. That symbol is `??_funcName`, where *funcName* is the function in which the symbol is being used. So for example, if the function `main` uses temporary variables, they will be accessed as an offset from the symbol `??_main`.

### 3.12.3.2 ACCESSING REGISTERS FROM ASSEMBLY CODE

If writing separate assembly modules, SFR definitions will not automatically be accessible. The assembly header file `<xc.inc>` can be used to gain access to these register definitions. Do not use this file for assembly in-line with C code as it will clash with definitions in `<xc.h>`.

Include the file using the assembler's `INCLUDE` directive, (see **Section 4.4.10.4 "INCLUDE"**) or use the C preprocessor's `#include` directive. If you are using the latter method, make sure you compile with the `-P` driver option to preprocess assembly files, see **Section 2.8.11 "-P: Preprocess Assembly Files"**.

The symbols in this header file look similar to the identifiers used in the C domain when including `<xc.h>`, e.g., `PORTA`, `EECON1`, etc. They are different symbols in different domains, but will map to the same memory location.

Bits within registers are defined as the *registerName, bitNumber*. So for example, `RA0` is defined as `PORTA, 0`.

Here is an example of a mid-range assembly module that uses SFRs.

```
#include <xc.inc>
GLOBAL _setports

PSECT text, class=CODE, local, delta=2
_setports:
    MOVLW    0xAA
    BANKSEL  (PORTA)
    MOVWF    BANKMASK(PORTA)
    BANKSEL  (PORTB)
    BSF      RB1
```

If you wish to access register definitions from assembly that is in-line with C code, a different header file is available for this purpose. Include the header file `<caspic.h>` into the assembly code. This file can only be used with baseline and mid-range devices. There is non comparable file for PIC18 devices.

The symbols used for register names will be the same as those defined by `<xc.inc>`; however, the names assigned to bit variables within the registers will include the suffix `_bit`. So for example, the example given previously could be rewritten as in-line assembly as follows.

```
#asm
    MOVLW    0xAA
    BANKSEL  (PORTA)
    MOVWF    BANKMASK(PORTA)
    BANKSEL  (PORTB)
    BSF      RB1_bit
#endasm
```

Care must be taken to ensure that you do not destroy the contents of registers that are holding intermediate values of calculations. Some registers are used by the compiler and writing to these registers directly can result in code failure. The code generator does not detect when SFRs have changed as a result of assembly code that writes to them. The list of registers used by the compiler and further information can be found in **Section 3.7 “Register Usage”**.

### 3.12.3.3 ABSOLUTE PSECTS

Some of the information that is extracted from the initial compilation of assembly code, see **Section 2.3.4 “Compilation of Assembly Source”**, relates to absolute psects, specifically psects defined using the `abs` and `ovlrd`, PSECT flags, see **Section 4.4.9.3 “PSECT”** for information on this directive.

MPLAB XC8 is able to determine the address bounds of absolute psects and uses this information to ensure that the code produced from C source by the code generator does not use memory required by the assembly code. The code generator will reserve any memory used by the assembly code prior to compiling C source.

Here is an example of how this works. An assembly code file defines a table that must be located at address 0x110 in the data space. The assembly file contains:

```
PSECT lkuptbl,class=RAM,space=1,abs,ovlrd
ORG 110h
lookup:
    DS 20h
```

An absolute psect always starts at address 0. For such psects, you can specify a non-zero starting address by using the `ORG` directive. See **Section 4.4.9.4 “ORG”** for important information on this directive.

When the project is compiled, this file is assembled and the resulting relocatable object file scanned for absolute psects. As this psect is flagged as being `abs` and `ovlrd`, the bounds and space of the psect will be noted — in this case, a memory range from address 0x110 to 0x12F in memory space 1 is noted as being used. This information is passed to the code generator to ensure that this address range is not used by the assembly generated from the C code.

The linker handles all of the allocation into program memory, and so for hand-written assembly, only the psects located in data memory need be defined in this way.

## 3.12.3.4 UNDEFINED SYMBOLS

If a variable needs to be accessible from both assembly and C source code, it can be defined in assembly code, if required, but it is easier to do so in C source code.

A problem could occur if there is a variable defined in C source, but is only ever referenced in the assembly code. In this case, the code generator would remove the variable believing it is unused. The linker would be unable to resolve the symbol referenced by the assembly code and an error will result.

To work around this issue, MPLAB XC8 also searches assembly-derived object files for symbols which are undefined. see **Section 2.3.4 “Compilation of Assembly Source”**. These will be symbols that are used, but not defined, in assembly code. The code generator is informed of these symbols, and if they are encountered in the C code, the variable is automatically marked as being volatile. This action has the same effect as qualifying the variable `volatile` in the source code, see **Section 3.4.7.2 “Volatile Type Qualifier”**.

Variables qualified as `volatile` will never be removed by the code generator, even if they appear to be unused throughout the program.

For example, if a C program defines a global variable as follows:

```
int input;
```

but this variable is only ever used in assembly code. The assembly module(s) can simply declare this symbol using the `GLOBAL` assembler directive, and then use it. The following PIC18 example illustrates the assembly code accessing this variable.

```
GLOBAL _input, _raster
PSECT text,local,class=CODE,reloc=2
_raster:
    MOVF    _input,w
```

The compiler knows of the mapping between the C symbol `input`, and the corresponding assembly symbol `_input` (see **Section 3.12.3 “Interaction Between Assembly and C Code”**). In this instance the C variable `input` will not be removed and be treated as if it was qualified `volatile`.



## 3.13 OPTIMIZATIONS

The optimizations in MPLAB XC8 compiler can broadly be grouped into C-level optimizations performed on the source code before conversion into assembly; and assembly-level optimizations performed on the assembly code generated by the compiler.

The C-level optimizations are performed early during the code generation phase and so have flow-on benefits: performing one optimizations may mean that another can then be applied.

As these optimizations are applied before the debug information has been produced, there is typically little impact on source-level debugging of programs.

Some of these optimizations are integral to the code generation process and so cannot be disabled via an option. Suggestions as to how specific optimizations can be defeated are given in the sections below.

In Standard mode, and particularly Free mode, some of these optimizations are disabled. Even if they are enabled, they may only be applied if very specific conditions are met. As a result, you might find that some lines of code are optimized, but others are not.

The main C-level optimizations which simplify or change the C expressions are listed below.

**Unused variables** in a program are removed. Variables removed will not have memory reserved for them, will not appear in any list or map file, and will not be present in debug information, and so will not be observable in the debugger. A warning is produced if an unused variable is encountered. Objects qualified `volatile` will never be removed, see **Section 3.4.7.2 “Volatile Type Qualifier”**. Taking the address of a variable or referencing its assembly-domain symbol in hand-written assembly code also constitutes use of the variable.

**Redundant assignments** to variables not subsequently used are removed, unless the variable is `volatile`. The assignment statement is completely removed, as if it was never present in the original source code. No code will be produced for it, and you will not be able to set a breakpoint on that line in the debugger.

**Unused functions** in a program are removed. A function is considered unused if it is not called, directly or indirectly, nor has had its address taken. The entire function is removed, as if it was never present in the original source code. No code will be produced for it and you will not be able to set a breakpoint on any line in the function in the debugger. Referencing a function’s assembly-domain symbol in a separate hand-written assembly module will prevent it being removed. The assembly code need only use the symbol in the `GLOBAL` directive.

**Unused return expressions** in a function are removed. The return value is considered unused if the result of all calls to that function discard the return value. The code associated with calculation of the return value will be removed, and the function will be encoded as if its return type was `void`.

**Propagation of constants** is performed where the numerical contents of a variable can be determined. Variables which are not volatile and whose value can be exactly determined are replaced with the numerical value. Uninitialized global variables are assumed to contain zero prior to any assignment to them.

**Variables assigned a value before being read** are not cleared or initialized by the runtime startup code. Only non-`auto` variables are considered and if they are assigned a value before other code can read their value, they are treated as being `persistent`, see **Section 3.4.8.1 “Persistent Type Qualifier”**. All `persistent` objects are not cleared by the runtime startup code, so this optimization will speed execution of the program startup.

**Dereferencing pointers with only target** can be replaced with direct access of the target object. This applies to data and function pointers.

As C-level optimizations are performed before debug information is produced, they tend to have less impact on debugging information. However, if a variable is located in a register IDEs, such as MPLAB IDE, may indicate incorrect values in their Watch view. This is due to a limitation in the file format used to pass debug information to the IDE (which is currently COFF). Check the assembly list file to see if registers are using in the routine being debugged.

The assembly-level optimizations are described in **Section 4.5 “Assembly-Level Optimizations”**.

## 3.14 PREPROCESSING

All C source files are preprocessed before compilation. The preprocessed file is not deleted after compilation. It will have a `.pre` extension and the same base name as the source file from which it is derived.

The `--PRE` option can be used to preprocess and then stop the compilation. See **Section 2.8.46 “--PRE: Produce Preprocessed Source Code”**.

Assembler files can also be preprocessed if the `-P` driver option is issued. See **Section 2.8.11 “-P: Preprocess Assembly Files”**.

### 3.14.1 C Language Comments

The MPLAB XC8 C compiler supports standard C comments, as well as C++ style comments. Both types are illustrated in the following table.

Comment Syntax	Description	Example
<code>/* */</code>	Standard C code comment. Used for one or more lines.	<code>/* This is line 1 This is line 2 */</code>
<code>//</code>	C++ code comment. Used for one line only.	<code>// This is line 1 // This is line 2</code>

### 3.14.2 Preprocessor Directives

MPLAB XC8 accepts several specialized preprocessor directives in addition to the standard directives. All of these are listed in Table 3-11.

Macro expansion using arguments can use the `#` character to convert an argument to a string, and the `##` sequence to concatenate arguments. If two expressions are being concatenated, consider using two macros in case either expression requires substitution itself, so for example

```
#define __paste1(a,b)  a##b
#define __paste(a,b)  __paste1(a,b)
```

lets you use the `paste` macro to concatenate two expressions that themselves may require further expansion. Remember also that once a macro identifier has been expanded, it will not be expanded again if it appears after concatenation.

**TABLE 3-11: PREPROCESSOR DIRECTIVES**

Directive	Meaning	Example
<code>#</code>	Preprocessor null directive, do nothing	<code>#</code>
<code>#assert</code>	Generate error if condition false	<code>#assert SIZE &gt; 10</code>
<code>#asm</code>	Signifies the beginning of in-line assembly	<code>#asm MOVLW FFh #endasm</code>
<code>#define</code>	Define preprocessor macro	<code>#define SIZE 5 #define FLAG #define add(a,b) ((a)+(b))</code>
<code>#elif</code>	Short for <code>#else #if</code>	see <code>#ifdef</code>
<code>#else</code>	Conditionally include source lines	see <code>#if</code>
<code>#endasm</code>	Terminate in-line assembly	see <code>#asm</code>
<code>#endif</code>	Terminate conditional source inclusion	see <code>#if</code>
<code>#error</code>	Generate an error message	<code>#error Size too big</code>
<code>#if</code>	Include source lines if constant expression true	<code>#if SIZE &lt; 10 c = process(10) #else skip(); #endif</code>

**TABLE 3-11: PREPROCESSOR DIRECTIVES (CONTINUED)**

Directive	Meaning	Example
<code>#ifdef</code>	Include source lines if preprocessor symbol defined	<pre>#ifdef FLAG     do_loop(); #eliff SIZE == 5     skip_loop(); #endif</pre>
<code>#ifndef</code>	Include source lines if preprocessor symbol not defined	<pre>#ifndef FLAG     jump(); #endif</pre>
<code>#include</code>	Include text file into source	<pre>#include &lt;stdio.h&gt; #include "project.h"</pre>
<code>#line</code>	Specify line number and filename for listing	<code>#line 3 final</code>
<code>#nn</code>	(Where <i>nn</i> is a number) short for <code>#line nn</code>	<code>#20</code>
<code>#pragma</code>	Compiler specific options	Refer to <b>Section 3.14.4 "Pragma Directives"</b>
<code>#undef</code>	Undefines preprocessor symbol	<code>#undef FLAG</code>
<code>#warning</code>	Generate a warning message	<code>#warning Length not set</code>

The type and conversion of numeric values in the preprocessor domain is the same as in the C domain. Preprocessor values do not have a type, but acquire one as soon as they are converted by the preprocessor. Expressions may overflow their allocated type in the same way that C expressions may overflow.

Overflow may be avoided by using a constant suffix. For example, an `L` after the number indicates it should be interpreted as a long once converted.

So for example

```
#define MAX 1000*1000
```

and

```
#define MAX 1000*1000L
```

will define the values `0x4240` and `0xF4240`, respectively.

### 3.14.3 Predefined Macros

The compiler drivers define certain symbols to the preprocessor, allowing conditional compilation based on chip type, etc. The symbols listed in Table 3-12 show the more common symbols defined by the drivers.

**TABLE 3-12: PREDEFINED MACROS**

Symbol	When set	Usage
<code>HI_TECH_C</code>	Always	To indicate that the compiler in use is HI-TECH C® compiler. (deprecated, use <code>__XC</code> for new projects)
<code>_HTC_VER_MAJOR_</code>	Always	To indicate the integer component of the compiler's version number.
<code>_HTC_VER_MINOR_</code>	Always	To indicate the decimal component of the compiler's version number.
<code>_HTC_VER_PATCH_</code>	Always	To indicate the patch level of the compiler's version number.

**TABLE 3-12: PREDEFINED MACROS (CONTINUED)**

Symbol	When set	Usage
<code>_HTC_EDITION_</code>	Always	Indicates which of PRO, Standard or Free compiler is in use. Values of 2, 1 or 0 are assigned respectively.
<code>__XC</code>	Always	Indicates MPLAB XC compiler for Microchip in use.
<code>__XC8</code>	Always	Indicates MPLAB XC compiler for Microchip 8-bit devices in use.
<code>__XC8_VERSION</code>	Always	To indicate the compiler's version number multiplied by 1000, e.g., v1.00 will be represented by 1000.
<code>_MPC_</code>	Always	Indicates compiling for Microchip PIC® MCU family.
<code>_PIC12</code>	If baseline (12-bit instruction) device	To indicate selected device is a baseline PIC devices.
<code>_PIC14</code>	If mid-range (14-bit instruction) device	To indicate selected device is a mid-range PIC devices.
<code>_PIC14E</code>	If Enhanced mid-range (14 bit instruction) device	To indicate selected device is an Enhanced mid-range PIC devices.
<code>_PIC18</code>	If PIC18 (16-bit instruction) device	To indicate selected device is an PIC18 devices.
<code>_COMMON_</code>	If common RAM present	To indicate whether device has common RAM area.
<code>_BANKBITS_</code>	Always	Assigned 0, 1 or 2 to indicate 1, 2 or 4 available banks or RAM.
<code>_GPRBITS_</code>	Always	Assigned 0, 1 or 2 to indicate 1, 2 or 4 available banks or general purpose RAM.
<code>__MPLAB_ICDX__</code>	If compiling for MPLAB® ICD or MPLAB ICD 2/3 debugger	(where <i>x</i> is empty, 2 or 3. Assigned 1 to indicate that the code is generated for use with the Microchip MPLAB ICD, ICD 2 or ICD 3.
<code>MPLAB_ICD</code>	If compiling for MPLAB® ICD or MPLAB ICD 2/3 debugger	Assigned 1 to indicate that the code is generated for use with the Microchip MPLAB ICD 1. Assigned 2 for MPLAB ICD 2; 3 for MPLAB ICD 3.
<code>__MPLAB_PICKITX__</code>	If compiling for MPLAB® PICKIT 2/3	Assigned 1 to indicate that the code is generated for use with the Microchip MPLAB PICKIT 2 or PICKIT 3
<code>__MPLAB_REALICE__</code>	If compiling for MPLAB® REALICE	Assigned 1 to indicate that the code is generated for use with the Microchip MPLAB REALICE.
<code>_ROMSIZE</code>	Always	To indicate how many words of program memory are available.
<code>_EEPROMSIZE</code>	Always	To indicate how many bytes of EEPROM are available.

**TABLE 3-12: PREDEFINED MACROS (CONTINUED)**

Symbol	When set	Usage
<code>__CHIPNAME</code>	When chip selected	To indicate the specific chip type selected, e.g., <code>_16F877</code>
<code>__FILE__</code>	Always	To indicate this source file being preprocessed.
<code>__LINE__</code>	Always	To indicate this source line number.
<code>__DATE__</code>	Always	To indicate the current date, e.g., May 21 2004
<code>__TIME__</code>	Always	To indicate the current time, e.g., 08:06:31.

Each symbol, if defined, is equated to 1 unless otherwise stated.

## 3.14.4 Pragma Directives

There are certain compile-time directives that can be used to modify the behavior of the compiler. These are implemented through the use of the ANSI standard `#pragma` facility. The format of a pragma is:

```
#pragma keyword options
```

where *keyword* is one of a set of keywords, some of which are followed by certain *options*. A list of the keywords is given in Table 3-13. Those keywords not discussed elsewhere are detailed below.

**TABLE 3-13: PRAGMA DIRECTIVES**

Directive	Meaning	Example
<code>config</code>	Specify configuration bits	<code>#pragma config WDT=ON</code>
<code>inline</code>	Specify function is inline	<code>#pragma inline(fabs)</code>
<code>interrupt_level</code>	Allow call from interrupt and main-line code	<code>#pragma interrupt_level 1</code>
<code>pack</code>	Specify structure packing	<code>#pragma pack 1</code>
<code>printf_check</code>	Enable printf-style format string checking	<code>#pragma printf_check(printf) const</code>
<code>psect</code>	Rename compiler-generated psect	<code>#pragma psect nvBANK0=my_nvram</code>
<code>regsused</code>	Specify registers used by function	<code>#pragma regsused wreg,fsr</code>
<code>switch</code>	Specify code generation for switch statements	<code>#pragma switch direct</code>
<code>warning</code>	Control messaging parameters	<code>#pragma warning disable 299,407</code>

### 3.14.4.1 THE #PRAGMA CONFIG DIRECTIVE

This directive allows the device configuration bits to be specified for PIC18 target devices. See **Section 3.3.5 “Configuration Bit Access”** for full details.

## 3.14.4.2 THE #PRAGMA INLINE DIRECTIVE

The `#pragma inline` directive is used to indicate to the compiler that a function will be inlined. The directive is only usable with special functions that the code generator will handle specially, e.g the `_delay` function.

**Note:** Use of this pragma with a user-defined function does *not* mean that function will be in-lined and an error will result.

## 3.14.4.3 THE #PRAGMA INTERRUPT\_LEVEL DIRECTIVE

The `#pragma interrupt_level` directive can be used to prevent function duplication of functions called from main-line and interrupt code. See **Section 3.9.5.1 “Disabling Duplication”** for more information.

## 3.14.4.4 THE #PRAGMA PACK DIRECTIVE

All 8-bit PIC devices can only perform byte accesses to memory and so do not require any alignment of memory objects within structures. This pragma will have no effect when used.

## 3.14.4.5 THE #PRAGMA PRINTF\_CHECK DIRECTIVE

Certain library functions accept a format string followed by a variable number of arguments in the manner of `printf()`. Although the format string is interpreted at runtime, it can be compile-time checked for consistency with the remaining arguments.

This directive enables this checking for the named function, for example the system header file `<stdio.h>` includes the directive:

```
#pragma printf_check(printf) const
```

to enable this checking for `printf()`. You may also use this for any user-defined function that accepts `printf`-style format strings.

The qualifier following the function name is to allow automatic conversion of pointers in variable argument lists. The above example would cast any pointers to strings in RAM to be pointers of the type `(const char *)`

Note that the warning level must be set to -1 or below for this option to have any visible effect. See **Section 2.8.59 “--WARN: Set Warning Level”**.

## 3.14.4.6 THE #PRAGMA PSECT DIRECTIVE

Normally the object code generated by the compiler is broken into the standard psects. This is described in **3.15.2 “Compiler-Generated Psects”**. For an introductory guide to psects, see **Section 3.15.1 “Program Sections”**. This is fine for most applications, but sometimes it is necessary to redirect variables or code into different psects when a special memory configuration is desired.

Some code and data compiler-generated psects may be redirected using a `#pragma psect` directive. The general form of this pragma looks like:

```
#pragma psect standardPsect=newPsect
```

and instructs the code generator that anything that would normally appear in the standard psect `standardPsect`, will now appear in a new psect called `newPsect`. This psect will be identical to `standardPsect` in terms of its flags and attributes; however, it will have a unique name. Thus, you can explicitly position this new psect without affecting the placement of anything in the original psect.

If the name of the standard psect that is being redirected contains a counter (e.g., `text0`, `text1`, `text2`, etc.), the placeholder `%%u` should be used in the name of the psect at the position of the counter, e.g., `text%%u`. This will match any psect, regardless of the counter value. For example, to remap a C function, you could use:

```
#pragma psect text%%u=lookupfunc
int lookup(char ind)
{
    ...
}
```

Standard psects that make reference to a bank number are not using a counter and do not need the placeholder to match. For example, the redirect an uninitialized variable from bank 1 memory, use:

```
#pragma psect bssBANK1=sharedObj
int foobar;
```

This pragma should not be used for any of the data psects (`data` or `idata`) that hold initialized variables. These psects must be assembled in a particular order and the use of this pragma to redirect some of their content will destroy this order. Use of this pragma with RAM-based psects that are intended to be linked into a particular RAM bank is acceptable, but the new psect must be linked into the same bank. Linking the new psect to a different bank may lead to code failure.

This pragma affects the entire module in which it is located, regardless of the position of the pragma in the file. Any given psect should only be redirected once in a particular module. That is, you cannot redirect the standard psect for some of the module, then swap back to using the standard psect for the remainder of the source code. The pragma should typically be placed at the top of the source file. It is recommended that the code or variables to be separated be placed in a source file all to themselves so they are easily distinguished.

To determine the psect in which the function or object is normally located, define the function or object in the usual way and without this pragma. Now check the assembly list file (see **4.5 “Assembly-Level Optimizations”**) to determine the psect in which the function or object is normally positioned.

Check either the assembly list file or the map file with the pragma in place to ensure that the mapping has worked as expected and that the function or variable has been linked at the address specified.

Variables can also be placed at specific positions by making them absolute, see **Section 3.5.4 “Absolute Variables”**. The same is also true for functions. See **3.8.4 “Changing the Default Function Allocation”**. The decision whether functions or variables should be positioned using absolutes or via the `psect` pragma should be based on the location requirements.

Using absolute functions and variables is the easiest method, but only allows placement at an address which must be known prior to compilation. The `psect` pragma is more complex, but offers all the flexibility of the linker to position the new psect into memory. For example, you can specify that functions or variables reside at a fixed address, or that they be placed after other psects, or that the psect be placed anywhere in a compiler-defined or user-defined range of address. See **Chapter 5. “Linker”** for the features and options available when linking. See also **2.8.7 “-L-: Adjust Linker Options Directly”** for information on controlling the linker from the driver or in MPLAB IDE.



## 3.14.4.7 THE #PRAGMA REGSUSED DIRECTIVE

The `#pragma regsused` directive allows the programmer to indicate register usage for functions that will not be “seen” by the code generator, for example if they were written in assembly code. It has no effect when used with functions defined in C code, but in these cases the register usage of these functions can be accurately determined by the compiler and the pragma is not required.

The compiler will determine only those registers and objects which need to be saved for an `interrupt` function defined and use of this pragma allows the code generator to also determine register usage for routines written in assembly code.

The general form of the pragma is:

```
#pragma regsused routineName registerList
```

where *routineName* is the C equivalent name of the function or routine whose register usage is being defined, and *registerList* is a space-separated list of registers names, as shown in Table 3-9.

Those registers not listed are assumed to be unused by the function or routine. The code generator may use any of these registers to hold values across a function call. Hence, if the routine does in fact use these registers, unreliable program execution may eventuate.

The register names are not case sensitive and a warning will be produced if the register name is not recognized. A blank list indicates that the specified function or routine uses no registers. If this pragma is not used, the compiler will assume that the external function uses all registers.

For example, a routine called `_search` is written in PIC18 assembly code. In the C source, we may write:

```
extern void search(void);
#pragma regsused search wreg status fsr0
```

to indicate that this routine used the W register, STATUS and FSR0. Here, FSR0 expands to both FSR0L and FSR0H. These could be listed individually, if required.

## 3.14.4.8 THE #PRAGMA SWITCH DIRECTIVE

Normally, the compiler chooses how `switch` statements will be encoded to produce the smallest possible code size. The `#pragma switch` directive can be used to force the compiler to use a different coding strategy.

The general form of the switch pragma is:

```
#pragma switch switchType
```

where *switch\_type* is one of the available switch types (the only switch type currently implemented for PIC18 devices is `space`) listed in Table 3-14.

**TABLE 3-14: SWITCH TYPES**

switch type	description
speed	Use the fastest switch method
space	Use the smallest code size method
time	Use a fixed delay switch method
auto	Use smallest code size method (default)
direct (deprecated)	Use a fixed delay switch method
simple (deprecated)	Sequential xor method

Specifying the `time` option to the `#pragma switch` directive forces the compiler to generate a table look-up style `switch` method. The time taken to execute each case is the same, so this is useful where timing is an issue, e.g state machines.

This pragma affects all subsequent code.

The `auto` option may be used to revert to the default behavior.

There is information printed in the assembly list file for each `switch` statement showing the chosen strategy, see **Section 4.6.4 “Switch Statement Information”**.

#### 3.14.4.9 THE #PRAGMA WARNING DIRECTIVE

This pragma allows control over some of the compiler's messages, such as warnings and errors. For full information on the messaging system employed by the compiler, see **Section 2.6 “Compiler Messages”**.

##### 3.14.4.9.1 The Warning Disable Pragma

Some warning messages can be disabled by using the `warning disable` pragma.

This pragma will only affect warnings that are produced by the parser or the code generator; i.e., errors directly associated with C code. The position of the pragma is only significant for the parser; i.e., a parser warning number may be disabled for one section of the code to target specific instances of the warning. Specific instances of a warning produced by the code generator cannot be individually controlled and the pragma will remain in force during compilation of the entire module.

The state of those warnings which have been disabled can be preserved and recalled using the `warning push` and `warning pop` pragmas. Pushes and pops can be nested to allow a large degree of control over the message behavior.

The following example shows the warning associated with assigning the address of a `const` object to a pointer to non-`const` objects. Such code normally produces warning number 359.

```
int readp(int * ip) {
    return *ip;
}

const int i = 'd';

void main(void) {
    unsigned char c;
    #pragma warning disable 359
    readp(&i);
    #pragma warning enable 359
}
```

This same affect would be observed using the following code.

```
#pragma warning push
#pragma warning disable 359
    readp(&i);
#pragma warning pop
```

Here the state of the messaging system is saved by the `warning push` pragma. Warning 359 is disabled, then after the source code which triggers the warning, the state of the messaging system is retrieved by using the `warning pop` pragma.

## 3.14.4.9.2 The Warning Error/warning Pragma

It is also possible to change the type of some messages.

This is only possible by the use of the `warning pragma` and only affects messages generated by the parser or code generator. The position of the pragma is only significant for the parser; i.e., a parser message number may have its type changed for one section of the code to target specific instances of the message. Specific instances of a message produced by the code generator cannot be individually controlled and the pragma will remain in force during compilation of the entire module.

The following shows the warning produced in the previous example being converted to an error for the instance in the function `main()`.

```
void main(void) {  
    unsigned char c;  
    #pragma warning error 359  
    readp(&i);  
}
```

Compilation of this code would result in an error, not the usual warning. The error will force compilation to cease after the current module has concluded, or immediately if the maximum error count has been reached.

## 3.15 LINKING PROGRAMS

The compiler will automatically invoke the linker unless the compiler has been requested to stop after producing an intermediate file.

The linker will run with options that are obtained from the command-line driver. These options specify the memory of the device and how the psects should be placed in the memory. No linker scripts are used.

The linker options passed to the linker can be adjusted by the user, but this is only required in special circumstances. See **Section 2.8.7 “-L-: Adjust Linker Options Directly”** for more information.)

The linker creates a map file which details the memory assigned to psects and some objects within the code. The map file is the best place to look for memory information. See **Section 5.4 “Map Files”** for a detailed explanation of the detailed information in this file.

### 3.15.1 Program Sections

There is a lot of confusion as to what psects (program sections) actually are and even more confusion as to how they are placed in memory. The following aside takes the form of an analogy and examples, and serves as an introduction to how compilers must generate code and have it allocated into memory. Such an understanding is vital for assembly programmers and understanding “Can’t find space” error messages issued by the linker. Like all analogies, it can be misleading and can only be taken so far, but it relates the main principles of code generation, the linker and sections back to something that you should understand.

By the end of this section, you should have a better understanding of:

- Why assembly code has to be packed and manipulated in sections
- Why the linker packs sections into classes rather than the device memory
- Why a “Can’t find space” error message may be issued even though there is plenty of space left in a device’s memory

#### 3.15.1.1 AN ANALOGY

Our analogy is based around a company which sells components. Customers throughout the world place orders for these components. The consignments are sent from a central warehouse in shipping containers to a regional office and then delivered to the customer.

In the warehouse, a robot assembles each order. The required components are collected and placed in a box of sufficient size. The box is labelled then placed on a conveyor belt. The label on the box indicates the destination city and country, as well as any special packing instructions.

At the other end of the conveyor belt, a packing machine reads the labels on the boxes and sorts them by destination city. Thus, all the boxes destined for the same city are collated into one holding bay.

Once the day’s order are all processed, the collated boxes in each holding bay are first wrapped in plastic to keep them together. These bundles are then placed into a shipping container bound for that country. As there might be more than one destination city in the same country, there could be many bundles placed in the same container.

And so ends another productive day in the warehouse.

## 3.15.1.2 THE COMPILER EQUIVALENT

Let's now look at the similarities and differences between this situation and the compilation process. Both these processes are compared in Figure 3-4.

**FIGURE 3-4: THE WAREHOUSE AND COMPILER SIDE BY SIDE**

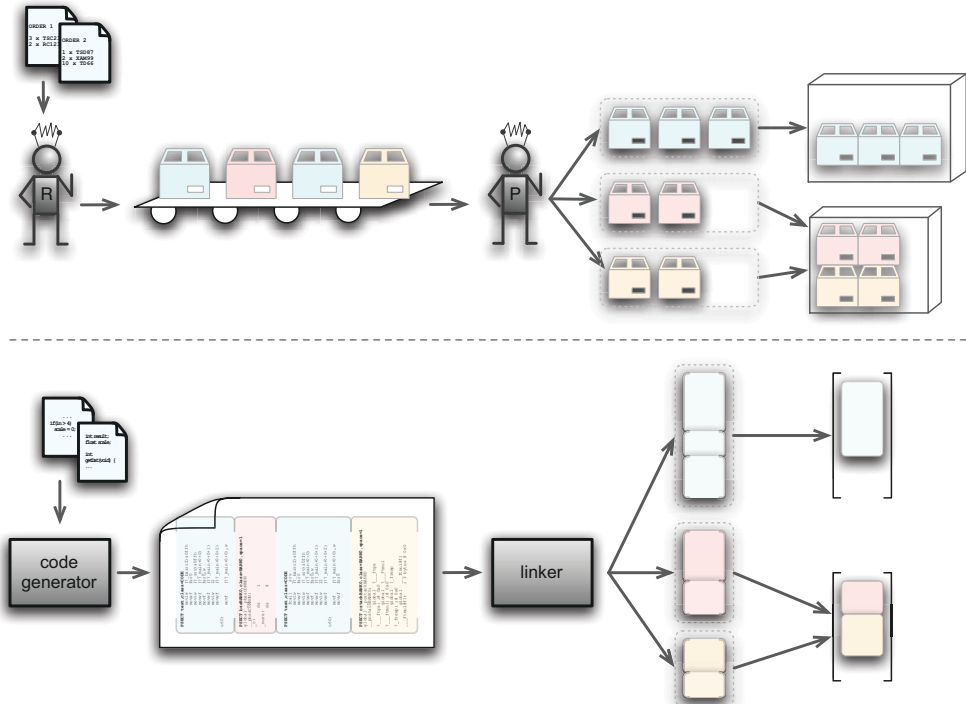

In this analogy, the warehouse is likened to the compiler. The robot is akin to the compiler's code generator application, which turns the C code into assembly code, and the packing machine, the linker, which is responsible for arranging how everything will appear in memory.

The packing machine is not actually delivering the bundles of boxes; it is just putting them into containers in the warehouse. In the same way, the linker is not actually placing sections in the device's memory; it is arranging them in conceptual containers. This analogy is not concerned with what happens outside the warehouse, nor after the compilation process – that is another story.

The following sections detail points relevant at different stages of the process.

### 3.15.1.2.1 Orders and Source Code

Both the warehouse and compiler take descriptions of something and use this to produce the final product: The warehouse receives orders, and assembles the components to fulfill that order; the compiler reads (variable and function) definitions in a C program and generates the assembly code to implement each definition.

An order from a customer may be for any number of components. In the same way, each C definition may require few or many assembly instructions or directives to be produced.

Orders arrive at the warehouse randomly, but the components are always shipped to one of several countries. Source code (variables and functions) can also be written in any order, but the compiled code is always allocated to one of several memory areas.

## 3.15.1.2.2 Boxes, Labels and Sections

In our analogy, the components for each order are placed in a box. In the same way, the assembly output generated is also placed into boxes, called program sections (or psects, for short).

There are several reasons why code is placed in a section.

- The generated assembly code is more manageable.
- The ordering of the code sequence within the section is preserved.
- The ordering of sections with the same name are preserved.
- Code is easily sorted based on where it needs to reside in memory.
- Only one command is required to locate an entire section into memory.

Any code sequence that must be contiguous is placed in the one section. The output of the compiler will typically appear in many different sections, but all sections with the same name will collate in the order in which they are produced.

The compiler has a list of section names and chooses a section based on the code it is generating, see **3.15.2 “Compiler-Generated Psects”**.

A section is not a physical box, but rather a special directive is used in the assembly code to define the start of each section. The directive signifies the end of the previous box and the start of a new box. A section can hold any amount of assembly code and can even be empty.

Both the warehouse boxes and compiler sections are labeled and in both instances, the label indicates a destination rather than the contents. In Figure 3-4 color is used to identify the destination city of a box, or the name of a section.

Figure 3-5 shows what a typical box label might look like. The packing machine in the warehouse is only concerned with packing boxes in containers and so, other than the city and country, the customer's actual address is not important here.

**FIGURE 3-5: A TYPICAL BOX LABEL**



Figure 3-6 shows an example of the assembly directive that is used to start a new section. The city name is now a section name and the destination country a linker class.

**FIGURE 3-6: THE SECTION DIRECTIVE AS A BOX LABEL**

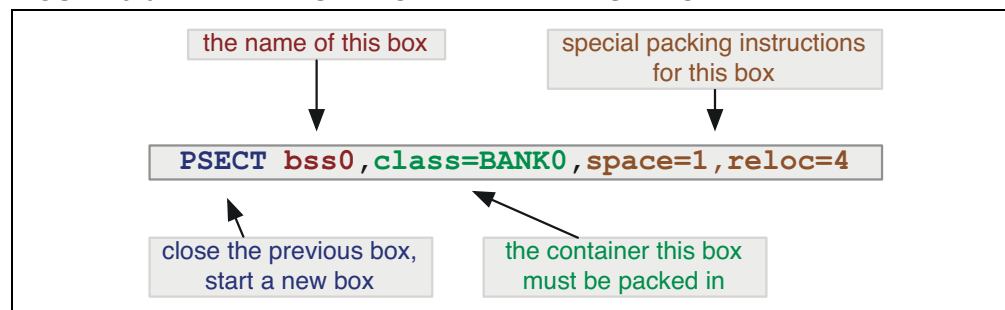

## 3.15.1.2.3 Down the Conveyor Belt and Object files

Once the robot has assembled an order and placed the components in a box, the contents of the box are no longer relevant, and the remaining activities in the warehouse only deal with boxes.

It is a similar situation in the compiler: Once assembly code has been placed into a section, the instructions are no longer relevant during the link process. The linker only handles sections and is oblivious to each section's contents.<sup>1</sup>

## 3.15.1.2.4 Sorting Boxes and Sections

In the warehouse, all the boxes are sorted by destination city. Once the day's orders have been processed, all these similar boxes are wrapped so they can be easily kept together.

The concept is the same in the compiler domain: Sections are sorted based on the section's name, and are merged into one larger section by the linker. The order in which the sections come together strictly follows the order in which they are produced.

## 3.15.1.2.5 Loading the Containers and Classes

In the warehouse, the bundled boxes are loaded into the shipping containers. One or more shipping containers will be provided for each country. If there are orders for more than one city in the same country, then the bundled boxes for those cities can share the same container (as long as there is room).

The linker does a similar thing: It arranges the collated sections in the classes. Typically, several sections are placed in each class. The classes represent the device memory, but might take into account addressing modes or banking/paging restrictions present in the target device. Classes are often smaller than the memory space in which they are theoretically located.

Think of a large cargo ship. Although the ship may be very long, the biggest object it can hold is determined by the size of the shipping containers it transports. The shipping company may not be able to carry an item due to size constraints even though the item is a fraction the size of the vessel.

## 3.15.1.3 SECTIONS AT WORK

Now that we have a basic understanding of the concepts, let's work through a simple example to help see how these work when compiling.

An engineer has written a program. Exactly what it does or how it is written is not important. The target device has only one bank of RAM and one page of flash.

In our very simplified example, the compiler will choose from the sections listed in Table 3-15. This table also shows the linker class associated with each section and the memory location in the device the class represents.

**TABLE 3-15: SECTION NAMES FOR OUR SIMPLE EXAMPLE**

Section name	Contents	Linker class	Memory location
text	Executable code	CODE	Flash
bss0	Variables that need to be cleared	BANK0	RAM
data0	Variables that need to be initialized	BANK0	RAM
idata	Initialized variable's values	CODE	Flash

The code generator starts to read the program description in C and produces the assembly code required to implement this on the target device.

---

1. Inside the compiler there are actually a few steps between the code generator and linker. Assembly code is first passed to the assembler; however, the object files produced, and which are passed to the linker, preserve all the sections and can be ignored in this exercise. The assembler optimizer can change alter assembly instructions, but this is only after reading and interpreting the code – something the linker cannot do. Modified code is still functionally identical to the original. Other optimizations can further merge or split sections, but this is not important in a basic understanding of the concepts.

The first thing the code generator encounters is the C definition for a variable with no initial value. All variables like this will be kept together so that clearing them at startup will be easier and more efficient. The code generator outputs the directive that starts a new section. Its internal table of section names indicates that `bss0` is the appropriate choice and that this section is placed in the `BANK0` class. The directive looks like this.

```
PSECT bss0,class=BANK0
```

Code follows this directive to define the variable: It merely consists of a label and another directive to reserve the required amount of memory. Altogether, this might look like:

```
PSECT bss0,class=BANK0
myVariable:
    DS 2          ; reserve 2 bytes for this object
```

The code generator continues and sees yet another uninitialized variable. As this variable will also use the same section, the code generator can keep adding to the current section and so immediately outputs another label and directive to reserve memory for the second variable.

Now a function definition is encountered in the C source. The code generator sees that output now needs to be placed in the `text` section and outputs the following directive.

```
PSECT text,class=CODE
```

This directive ends the `bss0` section and starts the `text` section. Any code following will be contained in the `text` section. Code associated with the function is generated and placed into this section.

Moving on, the code generator encounters a variable which is initialized with a value. These variables will have their initial values stored in flash and copied as a block into the RAM space allocated to them. By using one section for the RAM image and another for the initial values, the compiler can ensure that all the initial values will align after linking, as the sections will be collated in order.

The compiler first outputs the directive for the section with the name `data0`. It then outputs a label and directive to reserve memory for the variable in RAM. It next changes to the `idata` section which will hold all the initial values. Code is output that will place the initial value in this section. Notice that the code associated with initialized variables is output into two separate sections.

```
PSECT data0,class=BANK0
_StartCount:
    DS 2          ; space in RAM for the variable
PSECT idata,class=CODE
    DB 012h       ; initial values places as bytes
    DB 034h       ; which will be copied to RAM later
```

The code generator reads yet another initialized variable. It selects the `data0` section, outputs the label and memory reservation directive, then selects the `idata` section and stores the initial value.

This process continues until all the program has been generated. The output is passed to the linker (via the assembler) which then looks for the sections it contains.

The linker sorts each section as it is encountered. All `text` sections are collated, as well as the `bss0`, `data0` and `idata` sections. The order in which they will be assembled will match the order in which they are passed to the linker, which in turn will be the order in which they were produced by the code generator. There is now one collated `text`, `bss0`, `data0` and `idata` section.



These sections are now located in memory. The linker is passed options (from the compiler driver) which define the linker classes and the memory ranges they represent, see **Section 5.2.1 “-Aclass =low-high,...”<sup>1</sup>**. For our device, the linker options might look like this.

```
-ACODE=0-7ffh  
-ABANK0=20h-6fh
```

So for example, the `BANK0` class covers memory from 20h to 6fh. You can see all the options passed to the linker in the map file, see **Section 5.4 “Map Files”**.

The linker “fits” each section into the memory associated with the class it is associated with. It might, for example, place the `text` section at address 0 in the `CODE` class, then immediately follow it with the `idata` section at address 374h, for example. The `bss0` and `data0` sections will similarly be placed in the `BANK0` class.

All the sections are now allocated an address within a class. The addresses of symbols can now be determined and ultimately a hex file is produced. The compiler’s job is over.

### 3.15.1.4 MORE ADVANCED TOPICS

Let’s look at more complex issues with linking now that we understand the basics.

#### 3.15.1.4.1 Allocation at Specific Locations

We have seen in the preceding analogy that the linker places sections in their corresponding class when it comes time to determine where they will live in memory. This is how most sections are linked, but there are some exceptions. Code to be executed on reset or an interrupt are examples. They cannot just be placed anywhere in a class; they must be located at specific addresses. So how are these positioned by the linker?

Any code that is to be linked at a particular address is placed in a section in the usual way. These sections will even have a class associated with them, but allocation anywhere in this class can be overridden by a special linker option which tells the linker to place the section at a specific address. In terms of our previous analogy, think of the special linker options as being explicit instructions given to the packing machine as to where in a container to place the box. We will see in the next example the linker options to place a section explicitly.

```
-preset_vec=0h  
-pint_text=04h
```

Note that if a section is linked in this way, the linker will follow these instructions strictly. It will warn if it is asked to place a section over the top of another, but since there is no container, which essentially represents a memory range, the linker cannot check for sections extending past the device’s memory limits.

#### 3.15.1.4.2 Where Classes and Containers Differ

Containers and linker classes differ in one important aspect: Linker classes are conceptual and merely represent the memory of a device; they are not physical storage.

The compiler can, and often does, use more than one class to represent the same memory range. This is illustrated in **Section 3.15.1.5 “More Advanced Sections at Work”** where the example uses `CODE` and `CONST` classes for flash memory. Although classes may cover the same range, typically the size of the containers vary. This allows code with different restrictions and requirements to be accommodated.

---

<sup>1</sup>Remember these are linker options and you cannot pass these straight to the compiler driver. You can, however, encapsulate these options in the driver’s `-L-` options, see **Section 2.8.7 “-L-: Adjust Linker Options Directly”**.

When the memory ranges of classes overlap, allocating to one will also mark as being used memory from the other. In fact, when any memory is allocated by the linker by whatever means, it checks each class to see if it covers this memory and marks it as being used. This is quite a difference concept to physical containers.

### 3.15.1.4.3 Multi-bin containers

Linker classes usually define one memory range, but there are instances where a class defines multiple memory ranges. You can think of this as several separate containers, but all with identical shipping destinations. Memory ranges in the class do not need to be contiguous.

The compiler typically uses a multi-range class to represent program memory that is paged. The boundaries in the memory ranges coincide with the page boundaries. This prevents sections from crossing a page boundary.

The compiler could use a similar class for banked RAM, but code can be considerably reduced in size if the destination bank of each variable is known by the code generator. You will usually see a separate class defined for each bank, and dedicated sections that are associated with these classes. The code generator will allocate a bank for each variable and choose a section destined for the class that represents that bank.

### 3.15.1.5 MORE ADVANCED SECTIONS AT WORK

Let's build on the previous example. Our target device now has two banks of RAM and two pages of flash, and Table 3-16 shows the extended list of sections the compiler now uses. These sections reference new classes, also shown in the table.

**TABLE 3-16: SECTION NAMES FOR OUR EXTENDED EXAMPLE**

Section name	Contents	Linker class	Memory location
<code>textn</code>	Executable code	<code>CODE</code>	Flash
<code>bss0</code>	Variables that need to be cleared	<code>BANK0</code>	RAM
<code>bss1</code>	Variables that need to be cleared	<code>BANK1</code>	RAM
<code>data0</code>	Variables that need to be initialized	<code>BANK0</code>	RAM
<code>idata</code>	Initialized variable's values	<code>CODE</code>	Flash
<code>reset_vec</code>	Code associated with reset	<code>CODE</code>	Flash
<code>const</code>	Read-only variables	<code>CONST</code>	Flash
<code>init</code>	Runtime startup code	<code>CODE</code>	Flash
<code>int_text</code>	Interrupt function code	<code>CODE</code>	Flash

The compiler operates as it did in the previous example, selecting and producing a section directive prior to generating the assembly code associated with the C source currently being compiled.

The assembly code associated with ordinary functions is still placed in a "text" section, but as there are now two pages of flash, we have to ensure that both pages can be used. If each function was placed into the same section, they will be merged by the linker and that section would grow until it is too large to fit into either page. To ensure that all the "text" sections do not merge, each function is placed in its own unique numbered section: `text0`, `text1`, `text2`, etc. As these sections do not have the same name, they will not be merged by the linker.

The linker option to define the `CODE` class might now look like:

```
-ACODE=0-7ffhx2
```

which tells the linker that `CODE` represents two pages of memory: one from 0 to 7ffh and another from 800h to fffh.

This specification indicates that there is some sort of memory boundary that occurs at address 800h (the device's internal memory page) and is very different to a class definition that reads `-ACODE=0-ffffh`, which covers the same memory range, but which does not have the boundary. The linker will try allocating each `textx` section to one page (class memory range); if it does not fit, it will try the other.

If an interrupt function is encountered, the `int_text` section is selected for this code. As this is separate to the sections used to hold ordinary functions, it can be linked explicitly at the interrupt vector location. Assuming that the interrupt vector is at address 4, the linker option to locate this section might look like the following, see

## Section 5.2.19 “-Pspec”.

```
-pint_text=4h
```

For simplicity in this example, initialized variables are treated as they were in the previous example, even though there are now two RAM banks; i.e., they are always allocated in the first bank of RAM.

In the previous example we ignored the code that would have copied the initial values from flash into RAM. This code is executed after reset and before the function `main`, and forms part of the runtime startup code. It reads each initial value from flash and writes this to the corresponding variable in the RAM space. Provided the order in which the variables are allocated memory in RAM matches the order their initial values are allocated in flash, a single loop can be used to perform the copy. Even though the variables might be defined at many places in the source code, the order in memory of each variable and value will be preserved since the compiler uses sections to hold the code associated with each.

This runtime startup code is output into a section called `init`. Code which jumps to the runtime startup codes is placed in the `reset_vec` section, which is linked to the reset location. By linking these sections in the same page, the jump from one section to another will be shorter and faster. The linker options to make this happen might look like:

```
-preset_vec=0  
-pinit=int_text
```

which says that the reset vector code is linked to address 0 (which is the reset vector location) and that the `init` section, which contains the runtime startup code, should be linked immediately after the interrupt code in the `int_text` section. If the `int_text` section is empty; i.e., there is no interrupt code defined in the program, then `init` will be placed at address 4.

Previously all uninitialized variables were placed in the `bss0` section. Now the code generator first checks that there will actually be enough room in bank 0 memory before doing so. If not, it chooses the `bss1` section that will ultimately be linked into bank 1 memory. The code generator keeps track of any object allocated to RAM so it can maintain the amount of free memory in each RAM bank. For these variables, the linker allocates the sections to memory, but it is the code generator that decides which section will be used by each variable. Thus, both applications play a part in the memory allocation process.

In this example, we also consider `const` variables which are stored in flash, not RAM. Each byte of data is encapsulated in a `RETLOW` instruction that returns the byte in the W register. Code is needed to access each byte of a variable or array. One way of doing this is a “computed goto” which involves loading the W register with an offset into the block of data and adding this to the PC. (The Microchip application note AN556 has examples of how this can be done for several devices.) A computed goto requires that the destination address (the result of adding W and PC) must not cross over a 256 word boundary (i.e., the addresses 100h, 200h, 300h, etc.). This requirement can be met using sections and a class.

In this example a new class, called `CONST`, is created and defined as follows

```
-ACONST=0-0ffhx16
```

which is to say that `CONST` is a container 100h long, but there are 16 of them one after the other in memory, so 0-ffh is one container, 100-1ffh is another, etc. We have the compiler place all the `RETLW` instructions and the computed goto code into the `const` section, which are linked into this class. The section can be located in any of the 16 containers, but must fit entirely within one.

In this example, the compiler only allows one block of `const` data. It could be made to allow many by having each block of `const` data in a unique numbered section as we did for the text sections (e.g., `const1`, `const2`, etc.). Thus each sections could remain independent and be allocated to any memory bin of the `CONST` class.

### 3.15.1.6 EXPLAINING COMMON LINKER ERRORS AND PROBLEMS

We can also use our knowledge to help explain some common linker problems and error messages.

#### 3.15.1.6.1 Not Finding Space

A common linker error is, “can’t find x words for psect ‘abc’ in class ‘XYZ’,” which we can now think of as, “can’t find 3 cubic feet for the boxes ‘paris’ in container ‘FRANCE’.”

The most obvious reason for this error is that the containers have been steadily filling and have finally run out of free space, i.e., the total amount of code or data you need to store exceeds the amount of memory on the device.

Another reason is that a box is larger than the container(s) in which it has to be placed. If this is the case, the section will never fit, even if the entire memory space is empty. This situation might occur when defining a very large C function, RAM or `const` array resulting in an abnormally large section. Other possible sources include large `switch` statements or even a `switch` with too many `case` labels.

The hold of a ship or aircraft might be a very large space, but freight is always packed into shipping containers and it is the size of the shipping container that dictates the maximum size of a object that can be transported. In the same way, the total amount of memory on a target device is irrelevant if sections must first be allocated to a class. Classes may seem restrictive, but without them, code will typically be less efficient or may simply fail to work altogether. The computed goto is a good example. If the table of instructions in a computed goto crosses a 100h boundary, it will fail due to the limited jump range of the instruction set.

This space error may also occur if there are many free spaces remaining in containers, but none are large enough to hold the section. This can be confusing since the total amount of free space may be larger than the section to be placed. In the same way that boxes cannot be removed from a bundle or unpacked, if a section does not fit into any remaining space, it cannot be split by the linker and an error will result. The error message indicates that largest free space that is still available.

In the same way that the label on a box may indicate special packing instructions, e.g., “fragile – pack at the top of the container”, or “this way up”, etc, a section can also indicate special memory allocation instructions. One of the most common requirements is that a section must start on an address boundary, see the `reloc PSECT` flag in **Section 4.4.9.3.11 “Reloc”**. If a section has to fit into a class, but also has to be aligned on an address, this makes it much more difficult to locate and increases the chance that this error is produced. This is also the case if other sections or objects have been placed in the middle of a container, as we saw in **Section 3.15.1.4.1 “Allocation at Specific Locations”**.

## 3.15.1.6.2 Not Being Shipped in the Right Container

Clearly, boxes will not be delivered correctly if they are placed in the wrong container. So too, code may not run if it is placed in the wrong class or address. The compiler will always ensure that code and data is allocated correctly, but it is possible to manually change linker options.

The code generator assumes that sections will be located in certain memory areas and the code it generates may rely on this being the case. Typically, sections placed in RAM must remain in the bank in which they were originally destined. Sections containing executable code maybe more forgiving, but some have very specific requirements.

Remember, the linker will allow any allocation you indicate; it has no way of checking if what you tell it is correct. Always take care if you override linker options and reposition a section. **Section 3.15.2 “Compiler-Generated Psects”** lists the common sections used by the compiler. it also indicates restrictions on how these sections may be linked.

## 3.15.1.6.3 Doing Things by Hand

So far we have discussed assembly code produced by the code generator and how it is linked into memory; now, we consider hand-written assembly.

Imagine that in the warehouse an order is not processed by the robot, but by a human worker. The components ordered are assembled by hand, packed in a box by hand and then placed on the conveyor belt along with those boxes packed by the robot. This is quite similar to when there is hand-written assembly code in a project: the linker is passed a number of sections, some created by the code generator and some by a human.

Mistakes can be made by the warehouse worker or the assembly programmer. In the warehouse, the worker might not use a box and place the components loose on the conveyor belt, or a box might be used but it is not labelled, or it might be labelled incorrectly. In the compiler's domain, assembly code may be written without a section, or it is in a section but with the wrong (or no) class, or the section may have incorrect allocation instructions.

If assembly code is not in a section, the compiler will actually place it into a default section. But since there are no specific instructions as to what to do with this section, it could be linked anywhere. Such sections are like boxes labelled “ship to anywhere you want”. As a rule of thumb, put all assembly code inside a section, but some directives (e.g., `GLOBAL` or `EQU`) do not generate code and can be placed anywhere.

The easiest way to write and locate hand-written assembly code is to associate the section you create with an existing linker class that represents a suitable memory area. This means the default linker options do not need to be altered.

The association is made using the `class` flag of the `PSECT` directive, see **Section 4.4.9.3.3 “Class”**. If a section is to be placed at an explicit address rather than having it placed anywhere in a class, the class flag should still be used. A list of linker classes and the memory they represent is given in **Section 3.15.3 “Default Linker Classes”**.

Even if you place your code into a section and use an appropriate class, other flags may be necessary to correctly link the code. The most important section flags are the `delta`, see **Section 4.4.9.3.4 “Delta”**, `reloc`, see **Section 4.4.9.3.11 “Reloc”** and `space`, see **4.4.9.3.13 “Space”** flags. If these are incorrectly specified, the code not be positioned correctly and will almost certainly fail.

## 3.15.2 Compiler-Generated Psects

The code generator places code and data into psects (program sections) with standard names, which are subsequently positioned by the default linker options. The linker does not treat these compiler-generated psects any differently to a psect that has been defined by yourself. A psect can be created in assembly code by using the `PSECT` assembler directive (see [Section 4.4.9.3 “PSECT”](#)). The code generator uses this directive to direct assembly code it produces into the appropriate psect. For an introductory guide to psects, see [Section 3.15.1 “Program Sections”](#).

Some psects, in particular the data memory psects, use special naming conventions. For example, take the `bss` psect. The name `bss` is historical. It holds uninitialized variables. However, there may be some uninitialized variables that will need to be located in bank 0 data memory; others may need to be located in bank 1 memory. As these two groups of variables will need to be placed into different memory banks, they will need to be in separate psects so they can be independently controlled by the linker. In addition, the uninitialized variables that are `bit` variables need to be treated specially so they need their own psect. So there are a number of different psects that all use the same base name, but which have prefixes and suffixes to make them unique.

The general form of these psect names is:

```
[bit]psectBaseNameCLASS[div]
```

where *psectBaseName* is the base name of the psect, such as `bss`. The *CLASS* is a name derived from the linker class (see [Section 5.2.1 “-Aclass =low-high,...”](#)) in which the psect will be linked, e.g., `BANK0`. The prefix `bit` is used if the psect holds `bit` variables. So there may be psects like: `bssBANK0`, `bssBANK1` and `bitbssBANK0` defined by the compiler to hold the uninitialized variables.

If locations in a bank are reserved or are taken up by absolute objects for example, a psect cannot be formed over the entire bank. Instead, a separate psect will be used to represent the free memory on either side of the used memory. The letters `l` (elle) and `h` are used as the *div* field in the psect name to indicate if it is the lower or higher division. Thus you might see `bssBANK0l` and `bssBANK0h` psects if a split took place.

If you are unsure which psect holds an object or code in your project, check the assembly list file (see [Section 4.6.1 “General Format”](#))

The contents of these psects are described below, listed by psect base name.

### 3.15.2.1 PROGRAM SPACE PSECTS

**checksum** This is a psect that is used to mark the position of a checksum that has been requested using the `--CHECKSUM` option, see [Section 2.8.17 “--ASMLIST: Generate Assembler List Files”](#). The checksum value is added after the linker has executed so you will not see the contents of this psect in the assembly list file, nor specific information in the map file.

Linking this psect at a non-default location will have no effect on where the checksum is stored, although the map file will indicate it located at the new address. Do not change the default linker options relating to this psect.

**cinit** Used by the C initialization runtime startup code. Code in this psect is output by the code generator along with the generated code for the C program and does not appear in the runtime startup assembly module. This psect can be linked anywhere within a program memory page, provided it does not interfere with the requirements of other psects.

**config** Used to store the configuration words. This psect must be stored in a special location in the HEX file. Do not change the default linker options relating to this psect.

**const** These PIC18-only psects hold objects that are declared `const` and string literals which are not modifiable. It is used when the total amount of `const` data in a program exceeds 64k.

This psect can be linked anywhere within a program memory page, provided it does not interfere with the requirements of other psects.

**eeeprom** (PIC18: `eeeprom_data`) Used to store initial values in the EEPROM memory.

Do not change the default linker options relating to this psect.

**idata** These psects contain the ROM image of any initialized variables. These psects are copied into the data psects at startup. In this case, the class name is used to describe the class of the corresponding RAM-based data psect. These psects will be stored in program memory, not the data memory space. These psects are implicitly linked to a location that is anywhere within the CODE linker class. The linker options can be changed allowing this psect to be placed at any address within a program memory page, provided it does not interfere with the requirements of other psects.

**idloc** Used to store the ID location words.

This psect must be stored in a special location in the HEX file. Do not change the default linker options relating to this psect.

**init** Used by assembly code in the runtime startup assembly module. The code in this and the `cinit` define the runtime startup code. PIC18 devices also use an `end_init` psect, which contains the code which transfers control to the main function.

If no interrupt code is defined code from the reset vector may “fall through” into this psect. It is recommended that the default linker options relating to this psect are not changed in case this situation is in effect.

**intcode**, **intcode10** Are the psects which contains the executable code for the high-priority (default) and low-priority interrupt service routines, respectively. These psects are linked to interrupt vector at address 0x8 and 0x18, respectively.

Do not change the default linker options relating to these psects. See

**Section 2.8.22 “--CODEOFFSET: Offset Program Code to Address”** if you want to move code when using a bootloader.

**intentry** Contains the entry code for the interrupt service routine which is linked to the interrupt vector. This code saves the necessary registers and jumps to the main interrupt code in the case of mid-range devices; for enhanced mid-range devices this psect will contain the interrupt function body. (PIC18 devices use the `intcode` psects.)

This psect must be linked at the interrupt vector. Do not change the default linker options relating to this psect. See the `--CODEOFFSET` option

**Section 2.8.22 “--CODEOFFSET: Offset Program Code to Address”** if you want to move code when using a bootloader.

**jmp\_tab** Only used for the baseline processors, this is a psect used to store jump addresses and function return values.

Do not change the default linker options relating to this psect.

**maintext** This psect will contain the assembly code for the `main()` function. The code for `main()` is segregated as it contains the program entry point.

Do not change the default linker options relating to this psect as the runtime startup code may “fall through” into this psect which requires that it be linked immediately after this code.

**mediumconst** These PIC18-only psects hold objects that are declared `const` and string literals which are not modifiable. Used when the total amount of `const` data in a program exceeds 255 bytes, but does not exceed 64k.

This psect can be linked anywhere in the lower 64k of program memory provided it does not interfere with the requirements of other psects.

**powerup** Contains executable code for a user-supplied power-up routine.

Do not change the default linker options relating to this psect.

**reset\_vec** This psect contains code associated with the reset vector.

Do not change the default linker options relating to this psect as it must be linked to the reset vector location of the target device. See the

`--CODEOFFSET` option **Section 2.8.22 “--CODEOFFSET: Offset Program Code to Address”** if you want to move code when using a bootloader.

**reset\_wrap** For baseline PIC devices, this psect contains code which is executed after the device PC has wrapped around to address 0x0 from the oscillator calibration location at the top of program memory.

Do not change the default linker options relating to this psect as it must be linked to the reset vector location of the target device.

**smallconst** These psects hold objects that are declared `const` and string literals which are not modifiable. Used when the total amount of `const` data in a program is less than 255 bytes.

This psect can be linked anywhere in the program memory, provided it does not cross a 0x100 boundary or interfere with the requirements of other psects.

**strings** The `strings` psect is used for `const` objects. It also includes all unnamed string literals. This psect is linked into ROM, since the contents do not need to be modified.

This psect can be linked anywhere in the program memory, provided it does not cross a 0x100 boundary or interfere with the requirements of other psects.

**stringtext** The `stringtext` psect is used for `const` objects when compiling for baseline devices. This psect is linked into ROM, since the contents do not need to be modified.

This psect must be linked within the first half of each program memory page.

**text $n$**  These psects (where  $n$  is a decimal number) contain all other executable code that does not require a special link location.

These psects can be linked anywhere in the program memory, provided they does not interfere with the requirements of other psects.

**xxx\_text** Defines the psect for a function that has been made absolute; i.e., placed at an address. `xxx` will be the assembly symbol associated with the function. For example if the function `rv()` is made absolute, code associated with it will appear in the psect called `_rv_text`.

As these psects are already placed at the address indicated in the C source code, the linker options that position them should not be changed.



## 3.15.2.2 DATA SPACE PSECTS

**nv** These psects are used to store variables qualified `persistent`. They are not cleared or otherwise modified at startup.

These psects may be linked anywhere in their targeted memory bank and should not overlap any common (unbanked memory) that the device supports if it is a banked psect.

**bss** These psects contain any uninitialized variables.

These psects may be linked anywhere in their targeted memory bank and should not overlap any common (unbanked memory) that the device supports if it is a banked psect.

**data** These psects contain the RAM image of any initialized variables.

These psects may be linked anywhere in their targeted memory bank and should not overlap any common (unbanked memory) that the device supports if it is a banked psect.

**cstack** These psects contain the compiled stack. On the stack are auto and parameter variables for the entire program. See **3.5.4 “Absolute Variables”** for information on the compiled stack.

These psects may be linked anywhere in their targeted memory bank and should not overlap any common (unbanked memory) that the device supports if it is a banked psect.

## 3.15.3 Default Linker Classes

The linker uses classes to represent memory ranges. For an introductory guide to psects and linker classes, see **Section 3.15.1 “Program Sections”**.

The classes are defined by linker options, see **Section 5.2.1 “-Aclass =low-high,...”** passed to the linker by the compiler driver. Psects are typically allocated space in the class they are associated with. The association is made using the `class` flag of the `PSECT` directive, see **Section 4.4.9.3.3 “Class”**. Alternatively, a psect may be explicitly placed into a class using a linker option, see **Section 5.2.19 “-Pspec”**.

Classes may represent a single memory range, or multiple ranges. Even if two ranges are contiguous, the address where one range ends and the other begins forms a boundary and psects placed in the class can never cross such boundaries. You will see classes that cover the same addresses, but will be divided into different ranges and have different boundaries. This is to accommodate psects whose contents were compiled under assumptions about where they would be located in memory.

Memory allocated from one class will also be reserved from other classes that specify the same memory. To the linker, there is no significance to a class name or the memory it defines.

Memory will be subtracted from these classes if using the `--ROM` or `--RAM` options, see **Section 2.8.49 “--ROM: Adjust ROM Ranges”** and **Section 2.8.48 “--RAM: Adjust RAM Ranges”**, to reserve memory. When specifying a debugger, such as an ICD, see **Section 2.8.23 “--DEBUGGER: Select Debugger Type”**, memory may also be removed from the ranges associated with some classes so that this memory is not used by your program.

Although you can manually adjust the ranges associated with a class, this is not recommended. Never change or remove address boundaries specified by a class definition option.

Below are the linker classes that may be defined by the compiler. Not all classes may be present for each device.

## 3.15.3.1 PROGRAM MEMORY CLASSES

**CODE** consists of ranges that map to the pages on the target device. Thus, it is typically used for psects containing executable code. On baseline devices, it can only be used by code that is accessed via a jump table.

**ENTRY** is used mainly by baseline devices for psects containing executable code that is accessed via a `CALL` instruction (calls can only be to the first half of a page). The class is defined in such a way that it is the size of a page, but psects it holds will be positioned so that they start in the first half of the page. This class is also used in mid-range devices and will consist of many ranges, each 0x100 words long and aligned on a 0x100 boundary. Thus, it is useful for psects whose contents cannot span a 0x100 word boundary.

**STRING** consists of ranges that are 0x100 words long and aligned on a 0x100 boundary. Thus, it is useful for psects whose contents cannot span a 0x100 word boundary.

**STRCODE** defines a single memory range that covers the entire program memory. It is useful for psects whose content can appear in any page and can cross page boundaries.

**CONST** consists of ranges that are 0x100 words long and aligned on a 0x100 boundary. Thus, it is useful for psects whose contents cannot span a 0x100 word boundary.

## 3.15.3.2 DATA MEMORY CLASSES

**RAM** consist of ranges that cover all the general purpose RAM memory of the target device, but excluding any common (unbanked) memory. Thus, it is useful for psects that must be placed in general-purpose banked RAM, but can be placed in any bank,

**BIGRAM** consists of a single memory range that is designed to cover the linear data memory of enhanced mid-range devices. It is suitable for any psect whose contents are accessed using linear addressing.

**ABS1** consist of ranges that cover all the general purpose RAM memory of the target device, including any common (unbanked) memory. Thus, it is useful for psects that must be placed in general purpose RAM, but can be placed in any bank or the common memory,

**BANK $x$**  (where  $x$  is a bank number) each consist of a single range that covers the general purpose RAM in that bank, but excluding any common (unbanked) memory.

**COMMON** consists of a single memory range that covers the common (unbanked) RAM, if present.

**SFR $x$**  (where  $x$  is a bank number) each consists of a single range that covers the SFR memory in that bank. These classes would not typically be used by programmers as they do not represent general purpose RAM.

### 3.15.3.3 MISCELLANEOUS CLASSES

**CONFIG** consists of a single range that covers the memory reserved for configuration bit data in the hex file. This class would not typically be used by programmers as it does not represent general purpose RAM.

**IDLOC** consists of a single range that covers the memory reserved for ID location data in the hex file. This class would not typically be used by programmers as it does not represent general purpose RAM.

**EEDATA** consists of a single range that covers the EEPROM memory of the target device, if present. This class would typically be used for psects that contain data that is to be programmed into the EEPROM.

### 3.15.4 Replacing Library Modules

The MPLAB XC8 C compiler comes with a librarian, **LIBR**, which allows you to unpack a library file and replace modules with your own modified versions. See **Section 6.2 “Librarian”**. However, you can easily replace a library module that is linked into your program without having to do this.

If you add to your project a source file which contains the definition for a routine with the same name as a library routine, then the library routine will be replaced by your routine. This is due to the way the compiler scans source and library files.

When trying to resolve a symbol (a function name, or variable name, for example) the compiler first scans all the source modules for the definition. Only if it cannot resolve the symbol in these files does it then search the library files.

If the symbol is defined in a source file, the compiler will never actually search the libraries for this symbol. No error will result if the symbol was present in both your source code and the library files. This may not be true if a symbol is defined twice in source files and an error may result if there is a conflict in the definitions.

All library source code is written in C, and the p-code library files that contain these library routines are actually passed to the code generator, not the linker, but both these applications work in the way described above in resolving library symbols.

You cannot replace a C library function with an equivalent written in assembly code using the above method. If this is required, you will need to use the librarian to edit or create a new library file.

### 3.15.5 Signature Checking

The compiler automatically produces signatures for all functions. A signature is a 16-bit value computed from a combination of the function's return data type, the number of its parameters and other information affecting the calling sequence for the function. This signature is generated and placed in the object code whenever a function is referenced or defined.

At link time, the linker will report any mismatch of signatures, which will indicate a discrepancy between how the function is defined. MPLAB XC8 is only likely to issue a mismatch error from the linker when the routine is either a precompiled object file or an assembly routine. Other function mismatches are reported by the code generator.

It is sometimes necessary to write assembly language routines which are called from C using an **extern** declaration. Such assembly language functions should include a signature which is compatible with the C prototype used to call them. The simplest method of determining the correct signature for a function is to write a dummy C function with the same prototype and check the assembly list file using the **--ASMLIST** option (see **Section 2.8.16 “--ADDRQUAL: Set Compiler Response to Memory Qualifiers”**).

For example, suppose you have an assembly language routine called `_widget` which takes a `char` argument and returns a `char`. The prototype used to call this function from C would be:

```
extern char widget(char);
```

Where a call to `_widget` is made in the C code, the signature for a function with one `char` argument and a `char` return value would be generated. In order to match the correct signature, the source code for `widget` needs to contain an assembler `SIGNAT` directive which defines the same signature value. To determine the correct value, you would write the following code into a dummy file:

```
char widget(char arg1)
{
}
```

The resultant assembler code seen in the assembly list file includes the following line:

```
SIGNAT _widget,4217
```

The `SIGNAT` directive tells the assembler to include a record in the `.obj` file which associates the signature value 4217 with symbol `_widget`. The value 4217 is the correct signature for a function with one `char` argument and a `char` return value.

If this directive is copied into the assembly source file which contains the `_widget` code, it will associate the correct signature with the function and the linker will be able to check for correct argument passing.

If a C source file contains the declaration:

```
extern char widget(long);
```

then a different signature will be generated and the linker will report a signature mis-match which will alert you to the possible existence of incompatible calling conventions.

### 3.15.6 Linker-Defined Symbols

The linker defines some special symbols that can be used to determine where some psects where linked in memory. These symbols can be used in code, if required.

The link address of a psect can be obtained from the value of a global symbol with name `__Lname` (two leading underscores) where `name` is the name of the psect. For example, `__LbssBANK0` is the low bound of the `bssBANK0` psect.

The highest address of a psect (i.e., the link address plus the size) is represented by the symbol `__Hname`.

If the psect has different load and link addresses, the load start address is represented by the symbol `__Bname`.

Not all psects are assigned these symbols, in particular those that are not placed in memory by a `-P` linker option. See **Section 5.2.19 “-Pspec”**. Psect names may change from one device to another.

Assembly code can use these symbol by globally declaring them, for example:

```
GLOBAL __Lidata
```

and C code could use them by declaring a symbol such as the following.

```
extern char * _Lidata;
```

Note there is only one leading underscore in the C domain, see **Section 3.12.3.1 “Equivalent Assembly Symbols”**. As the symbol represents an address, a pointer is the typical type choice.

---

## Chapter 4. Macro Assembler

---

### 4.1 INTRODUCTION

Two macro assemblers are included with the MPLAB XC8 C Compiler to assemble source files for all 8-bit PIC devices. The operation and assembler directives are almost identical for both assemblers. The appropriate assembler application is invoked when you use the compiler driver to build projects.

This chapter describes the usage of the assembler and the directives (assembler pseudo-ops and controls) accepted by the assembler in the source files.

Although the term “assembler” is almost universally used to describe the tool which converts human-readable mnemonics into machine code, both “assembler” and “assembly” are used to describe the source code which such a tool reads. The latter is more common and is used in this manual to describe the language. Thus you will see the terms *assembly language* (or just *assembly*), *assembly listing* and etc, but *assembler options*, *assembler directive* and *assembler optimizer*.

The following topics are examined in this chapter of the user's guide:

- Assembler Usage
- Options
- MPLAB XC8 Assembly Language
- Assembly-Level Optimizations
- Assembly List Files

### 4.2 ASSEMBLER USAGE

The assembler is called ASPIC18 for PIC18 devices, and ASPIC for all other 8-bit devices. It is available to run on *Windows*, *Linux* and *Mac OS X* systems. Note that the assembler will not produce any messages unless there are errors or warnings – there are no “assembly completed” messages.

Typically the command-line driver, `xc8`, is used to invoke the assembler as it can be passed assembler source files as input; however, the options for the assembler are supplied here for instances where the assembler is being called directly, or when they are specified using the command-line driver option `--SETOPTION`, see **Section 2.8.53 “--SETOPTION: Set the Command-line Options For Application”**.

The usage of the assembler is similar under all of available operating systems. All command-line options are recognized in either upper or lower case. The basic command format is shown:

```
ASPIC[18] [ options ] files
```

*files* is a space-separated list of one or more assembler source files. Where more than one source file is specified, the assembler treats them as a single module; i.e., a single assembly will be performed on the concatenation of all the source files specified. The files must be specified in full, no default extensions or suffixes are assumed.

*options* is an optional space-separated list of assembler options, each with a dash – as the first character in the case of single letter options, or double dashes in the case of multi-letter options. The assembler options must be specified on the command line before any files.

## 4.3 OPTIONS

The command line options recognized by ASPIC[18] are given in Table 4-1, and a full description of each option followings.

**TABLE 4-1: ASPIC[18] COMMAND-LINE OPTIONS**

Option	Meaning	Default
-A	Produce assembler output	Produce object code
-C <i>chipinfo</i>	Define the chipinfo file	dat\picc[18].ini
-E[ <i>file</i>   <i>digit</i> ]	Set error destination/format	
-F <i>length</i>	Specify listing page length	66
-H	Output HEX values for constants	Decimal values
-I	List macro expansions	Don't list macros
-L[ <i>listfile</i> ]	Produce listing	No listing
-N	Disable merging optimizations	Merging optimizations enabled
-O	Perform optimization	No optimization
-O <i>outfile</i>	Specify object name	srcfile.obj
-R	Specify non-standard ROM	
-T <i>width</i>	Specify listing page width	80
-V	Produce line number info	No line numbers
-VER= <i>version</i>	Specify full version information for list file title	
-W <i>level</i>	Set warning level threshold	0
-X	No local symbols in OBJ file	
--CHIP= <i>device</i>	Specify device name	
--DISL= <i>list</i>	Specify disabled messages	No message disabled
--EDF= <i>path</i>	Specify message file location	
--EMAX= <i>number</i>	Specify maximum number of errors	10
--OPT= <i>optimization</i>	Specify optimization type	
--VER	Print version number and stop	

### 4.3.1 -A: Generate Assembly File

An assembler file will be produced if this option is used rather than the usual object file format. This is useful when checking the optimized assembler produced using the -O optimization option.

By default the output file will an extension .opt, unless the -O*outfile* output option is used to specify another name.

### 4.3.2 -C: Specify Chip Info File

Specify the chipinfo file to use. The chipinfo file is called `picc.ini` and can be found in the `dat` directory in the compiler's installation directory. This file specifies information about the currently selected device.

## 4.3.3 -E: Specify Error Format/File

The default format for an error message is in the form:

*filename: line: message*

where the error of type *message* occurred on line *line* of the file *filename*.

The `-E` option with no argument will make the assembler use an alternate format for error and warning messages.

Specifying a filename as argument will force the assembler to direct error and warning messages to a file with the name specified.

## 4.3.4 -F: Specify Page Length

By default the assembly listing format is pageless; i.e., the assembler listing output is continuous. The output may be formatted into pages of varying lengths. Each page will begin with a header and title, if specified.

The `-F` option allows a page length to be specified. A zero value of *length* implies pageless output. The length is specified in a number of lines.

## 4.3.5 -H: Print Hexadecimal Constant

This option specifies that output constants should be shown as hexadecimal values rather than decimal values. This option affects both the assembly list file, as well as assembly output, when requested.

## 4.3.6 -I: List Macro Expansions

This option forces listing of macro expansions and unassembled conditionals which would otherwise be suppressed by a `NOLIST` assembler control, see **Section 4.4.10 “Assembler Controls”**. The `-L` option is still necessary to produce an actual listing output.

## 4.3.7 -L: Generate an Assembly Listing

This option requests the generation of an assembly listing file. If *listfile* is specified then the listing will be written to that file, otherwise it will be written to the standard output.

This option is applied if compiling using `XC8`, the command-line driver and the `--ASMLIST` driver option, see **Section 2.8.16 “--ADDRQUAL: Set Compiler Response to Memory Qualifiers”**.

## 4.3.8 -O: Optimize Assembly

This requests the assembler to perform optimization on the assembly code. Note that the use of this option slows the assembly process down, as the assembler must make an additional pass over the input code.

Debug information for assembler code generated from C source code may become unreliable in debuggers when this option is used.

This option can be applied if compiling using `XC8`, the command-line driver and the `--OPT` driver option, see **Section 2.8.42 “--OPT: Invoke Compiler Optimizations”**.

## 4.3.9 -O: Specify Output File

By default the assembler determines the name of the object file to be created by stripping any suffix or extension from the first source filename and appending `.obj`. The `-O` option allows the user to override the default filename and specify a new name for the object file.

## 4.3.10 -T: Specify Listing Page Width

This option allows specification of the assembly list file page width, in characters. *width* should be a decimal number greater than 41. The default width is 80 characters.

## 4.3.11 -V: Produce Assembly Debug Information

This option will include line number and filename information in the object file produced by the assembler. Such information may be used by debuggers.

Note that the line numbers will correspond with assembler code lines in the assembler file. This option should not be used when assembling an assembly file produced by the code generator. In that case, debug information should relate back to the original C source, not the intermediate assembly code.

## 4.3.12 -VER:Specify Version Information

This option allows the full version information, including optional text to indicate beta builds or release candidate builds, to be passed to the assembler. This information is only used in the title of the assembly list file and is not reflected in the output to the `--VER` option.

## 4.3.13 -X: Strip Local Symbols

The object file created by the assembler contains symbol information, including local symbols; i.e., symbols that are neither public or external. The `-X` option will prevent the local symbols from being included in the object file, thereby reducing the file size.

## 4.3.14 --CHIP: Specify Device Name

This option defines the device which is being used. The device type can also be indicated by use of the device directive in the assembler source file, see

**Section 4.4.9.20 "PROCESSOR"**. You can also add your own processors to the compiler via the compiler's chipinfo file.

This option is applied if compiling using `XC8`, the command-line driver and the `--CHIP` driver option, see **Section 2.8.19 "--CHIP: Define Device"**.

## 4.3.15 --DISL: Disable Messages

This option is mainly used by the command-line driver, `XC8`, to disable particular message numbers. It takes a *comma*-separate list of message numbers that will be disabled during compilation.

This option is applied if compiling using `XC8`, the command-line driver and the `--MSGDISABLE` driver option, see **Section 2.8.38 "--MSGDISABLE: Disable Warning Messages"**.

See **Section 2.6 "Compiler Messages"** for full information about the compiler's messaging system.



## 4.3.16 --EDF: Set Message File Path

This option is mainly used by the command-line driver, `XC8`, to specify the path of the message description file. The default file is located in the `dat` directory in the compiler's installation directory.

See **Section 2.6 “Compiler Messages”** for full information about the compiler's messaging system.

## 4.3.17 --EMAX: Specify Maximum Number of Errors

This option is mainly used by the command-line driver, `XC8`, to specify the maximum number of errors that can be encountered before the assembler terminates. The default number is 10 errors.

This option is applied if compiling using `XC8`, the command-line driver and the `--ERRORS` driver option, see **Section 2.8.29 “--ERRORS: Maximum Number of Errors”**.

See **Section 2.6 “Compiler Messages”** for full information about the compiler's messaging system.

## 4.3.18 --OPT: Specify Optimization Type

This option complements the assembler `-O` option and indicates specific information about optimizations required. The suboptions: `speed`, `space` and `debug` may be specified to indicate preferences related to procedural abstraction.

Abstraction is enabled when the `space` option is set; disabled when `speed` is set. The `debug` suboption limits the application of some optimizations which otherwise may severely corrupt debug information used by debuggers.

## 4.3.19 --VER: Print Version Number

This option prints information relating to the version and build of the assembler application. The assembler will terminate after processing this option, even if other options and files are present on the command line.

## 4.4 MPLAB XC8 ASSEMBLY LANGUAGE

The source language accepted by the macro assembler, ASPIC[18], is described below. All opcode mnemonics and operand syntax are specific to the target device. Although the PIC17 family instruction set is supported at the assembler level, the code generator cannot produce code for these devices so no C projects can target these devices.

Additional mnemonics and assembler directives are documented in this section.

The same assembler application is used for compiler-generated intermediate assembly and hand-written assembly source code.

### 4.4.1 Assembly Instruction Deviations

The MPLAB XC8 assembler uses a slightly modified form of assembly language to that specified by the Microchip data sheets. The following details changes to the instruction format, and pseudo instructions that can be used in addition to the device instruction set.

These deviations can be used in assembly code in-line with C code or in hand-written assembly modules.

#### 4.4.1.1 DESTINATION LOCATION

Certain PIC instructions use the operands ", 0" or ", 1" to specify the destination for the result of that operation. ASPIC[18] uses the more-readable operands ", w" and ", f" to specify the destination register.

The W register is selected as the destination when using the ", w" operand, and the file register is selected when using the ", f" operand or if no destination operand is specified. The case of the letter in the destination operand is not important. For example:

```
MOVF    _foo,w
ADDWF   _foo,f      ;the ,f destination is optional
```

The numerical destination operands cannot be used with ASPIC[18].

The assembler also uses the destination select operand ", b" to indicate that PIC18 instructions should use the bank select register (BSR) when accessing the specified file register address. The ", c" operand indicates that the address is in the common memory, which is known as the access bank on PIC18 devices. Alternatively, an operand may be preceded by the characters "c:" to indicate that the address resides in common memory. These operands and prefix affect the RAM access bit in the instruction. For example:

```
ADDWF   _foo,c
BTFS    c:_foo,3
```

If the instruction does not specify a destination select operand, or the common memory prefix, the instruction will use banked access. These operands and prefix are not applicable with operands to the `MOVF` instruction, which takes two untruncated addresses and which always works independently of the BSR.

If an instruction address is absolute and the address is within the access bank, the common memory destination selectors ", c" or "c:" are not required. The assembler will determine from the address that access bank memory is being accessed.

For example, the following instructions show the W register being moved to first, an absolute location and then to an address represented by an identifier. The op codes for these instructions, assuming that the address assigned to `_foo` is 0x516 and to `_bar` is 0x55, are shown.

```
6EE5  MOVWF 0FE5h           ;write to access bank location 0xFE5
6E55  MOVWF _bar,c          ;write to access bank location 0x55
0105  BANKSEL(_foo)         ;set up BSR to access _foo
6F16  MOVWF BANKMASK(_foo),b ;write to _foo (banked)
6F16  MOVWF BANKMASK(_foo)   ;defaults to banked access
```

Notice that first two instruction have the RAM access bit (bit 8 of the op-code) cleared, but that it is set in the last two instructions.

#### 4.4.1.2 BANK AND PAGE SELECTION

The `BANKSEL` pseudo instruction can be used to generate instructions to select the bank of the operand specified. The operand should be the symbol or address of an object that resides in the data memory.

Depending on the target device, the generated code will either contain one or more bit instructions to set/clear bits in the appropriate register, or use a `MOVLB` instruction in the case of enhanced mid-range or PIC18 devices. As this pseudo instruction can expand to more than one instruction on mid-range or baseline parts, it should not immediately follow a `BTFSX` instruction on those devices.

For example:

```
MOVLW 20
BANKSEL(_foobar)    ;select bank for next file instruction
MOVWF _foobar&07fh ;write data and mask address
```

In the same way, the `PAGESEL` pseudo instruction can be used to generate code to select the page of the address operand. For the current page, you can use the location counter, `$`, as the operand.

Depending on the target device, the generated code will either contain one or more instructions to set/clear bits in the appropriate register, or use a `MOVLB` instruction in the case of enhanced mid-range PIC devices. As the directive could expand to more than one instruction, it should not immediately follow a `BTFSX` instruction.

For example:

```
FCALL _getInput
PAGESEL $           ;select this page
```

This directive is accepted when compiling for PIC18 targets but has no effect and does not generate any code. Support is purely to allow easy migration across the 8-bit devices.

#### 4.4.1.3 INTERRUPT RETURN MODE

The `RETFIE` PIC18 instruction may be followed by `"f"` (no comma) to indicate that the shadow registers should be retrieved and copied to their corresponding registers on execution. Without this modifier, the registers are not updated from the shadow registers. This replaces the `"0"` and `"1"` operands indicated in the device data sheet.

The following examples show both forms and the opcodes they generate.

```
0011  RETFIE f      ;shadow registers copied
0010  RETFIE        ;return without copy
```

The baseline and mid-range devices do not allow such a syntax.

## 4.4.1.4 LONG JUMPS AND CALLS

The assembler recognizes several mnemonics which expand into regular PIC MCU assembly instructions. The mnemonics are `FCALL` and `LJMP`. On baseline and mid-range parts, these instructions expand into regular `CALL` and `GOTO` instructions respectively, but also ensure the instructions necessary to set the bits in `PCLATH` (for mid-range devices) or `STATUS` (for baseline devices) will be generated when the destination is in another page of program memory. Whether the page selection instructions are generated, and exactly where they will be located, is dependent on the surrounding source code. Page selection instructions may appear immediately before the call or jump, or be generated as part of, and immediately after, a previous `FCALL/LJMP` instruction.

On PIC18 devices, these mnemonics are present purely for compatibility with smaller 8-bit devices and are always expanded as regular PIC18 `CALL` and `GOTO` instructions.

These additional mnemonics should be used where possible as they make assembly code independent of the final position of the routines that are to be executed. If the call or jump is determined to be within the current page, the additional code to set the `PCLATH` bits may be optimized away. Note that assembly code that is added in-line with C code is never optimized and assembly modules require a specific option to enable optimization, see **Section 2.8.42 “--OPT: Invoke Compiler Optimizations”**. Unoptimized `FCALL` and `LJMP` instruction will always generate page selection code.

The following mid-range PIC example shows an `FCALL` instruction in the assembly list file. You can see that the `FCALL` instruction has expanded to five instructions. In this example there are two bit instructions which set/clear bits in the `PCLATH` register. Bits are also set/cleared in this register after the call to reselect the page which was selected before the `FCALL`.

```
13 0079 3021                movlw    33
14 007A 120A 158A 2000        fcall    _phantom
                               120A 118A
15 007F 3400                retlw    0
```

Since `FCALL` and `LJMP` instructions may expand into more than one instruction, they should never be preceded by an instruction that can skip, e.g., a `BTFSC` instruction.

On PIC18 devices, the regular `CALL` instruction may be followed by a `,f` to indicate that the `W`, `STATUS` and `BSR` registers should be pushed to their respective shadow registers. This replaces the `,1` syntax indicated on the device data sheet.

## 4.4.1.5 RELATIVE BRANCHES

The PIC18 devices implement conditional relative branch instructions, e.g., `BZ`, `BNZ`. These instructions have a limited jump range compared to the `GOTO` instruction.

Note that in some instance, the assembler may change a relative branch instruction to be a relative branch with the opposite condition over a `GOTO` instruction. For example:

```
BZ error
;next
```

may become:

```
BNZ l18
GOTO error
l18:
;next
```

This is functionally identical and is performed so that the conditional branch can use the same destination range as the `GOTO` instruction.

## 4.4.2 Statement Formats

Legal statement formats are shown in Table **Section Table 4-2: “ASPIC[18] Statement Formats”**.

The *label* field is optional and, if present, should contain one identifier. A label may appear on a line of its own, or precede a mnemonic as shown in the second format.

The third format is only legal with certain assembler directives, such as `MACRO`, `SET` and `EQU`. The *name* field is mandatory and should also contain one identifier.

If the assembly file is first processed by the C preprocessor, see **Section 2.8.11 “-P: Preprocess Assembly Files”**, then it may also contain lines that form valid preprocessor directives. See **Section 3.14.1 “C Language Comments”** for more information on the format for these directives.

There is no limitation on what column or part of the line in which any part of the statement should appear.

**TABLE 4-2: ASPIC[18] STATEMENT FORMATS**

Format #	Field1	Field2	Field3	Field4
Format 1	<i>label:</i>			
Format 2	<i>label:</i>	<i>mnemonic</i>	<i>operands</i>	<i>; comment</i>
Format 3	<i>name</i>	<i>pseudo-op</i>	<i>operands</i>	<i>; comment</i>
Format 4	<i>; comment only</i>			
Format 5	<i>empty line</i>			

## 4.4.3 Characters

The character set used is standard 7 bit ASCII. Alphabetic case is significant for identifiers, but not mnemonics and reserved words. Tabs are treated as equivalent to spaces.

### 4.4.3.1 DELIMITERS

All numbers and identifiers must be delimited by white space, non-alphanumeric characters or the end of a line.

### 4.4.3.2 SPECIAL CHARACTERS

There are a few characters that are special in certain contexts. Within a macro body, the character `&` is used for token concatenation. To use the bitwise `&` operator within a macro body, escape it by using `&&` instead. In a macro argument list, the angle brackets `<` and `>` are used to quote macro arguments.

## 4.4.4 Comments

An assembly comment is initiated with a semicolon that is not part of a string or character constant.

If the assembly file is first processed by the C preprocessor, see **Section 2.8.11 “-P: Preprocess Assembly Files”**, then the file may also contain C or C++ style comments using the standard `/* ... */` and `//` syntax.

## 4.4.4.1 SPECIAL COMMENT STRINGS

Several comment strings are appended to compiler-generated assembly instructions by the code generator. These comments are typically used by the assembler optimizer.

The comment string `;volatile` is used to indicate that the memory location being accessed in the instruction is associated with a variable that was declared as `volatile` in the C source code. Accesses to this location which appear to be redundant will not be removed by the assembler optimizer if this string is present.

This comment string may also be used in hand-written assembly source to achieve the same effect for locations defined and accessed in assembly code.

The comment string `;wreg free` is placed on some `CALL` instructions. The string indicates that the W register was not loaded with a function parameter; i.e., it is not in use. If this string is present, optimizations may be made to assembler instructions before the function call which load the W register redundantly.

## 4.4.5 Constants

### 4.4.5.1 NUMERIC CONSTANTS

The assembler performs all arithmetic with signed 32-bit precision.

The default radix for all numbers is 10. Other radices may be specified by a trailing base specifier as given in Table 4-3.

**TABLE 4-3: ASPIC[18] NUMBERS AND BASES**

Radix	Format
Binary	Digits 0 and 1 followed by <code>B</code>
Octal	Digits 0 to 7 followed by <code>O</code> , <code>Q</code> , <code>o</code> or <code>q</code>
Decimal	Digits 0 to 9 followed by <code>D</code> , <code>d</code> or nothing
Hexadecimal	Digits 0 to 9, A to F preceded by <code>Ox</code> or followed by <code>H</code> or <code>h</code>

Hexadecimal numbers must have a leading digit (e.g., `0ffffh`) to differentiate them from identifiers. Hexadecimal digits are accepted in either upper or lower case.

Note that a binary constant must have an upper case `B` following it, as a lower case `b` is used for temporary (numeric) label backward references.

In expressions, real numbers are accepted in the usual format, and are interpreted as IEEE 32-bit format.

### 4.4.5.2 CHARACTER CONSTANTS AND STRINGS

A character constant is a single character enclosed in single quotes `'`.

Multi-character constants, or strings, are a sequence of characters, not including carriage return or newline characters, enclosed within matching quotes. Either single quotes `'` or double quotes `"` may be used, but the opening and closing quotes must be the same.

## 4.4.6 Identifiers

Assembly identifiers are user-defined symbols representing memory locations or numbers. A symbol may contain any number of characters drawn from the alphabetics, numerics and the special characters dollar, \$, question mark, ? and underscore, \_.

The first character of an identifier may not be numeric. The case of alphabetics is significant, e.g., `Fred` is not the same symbol as `fred`. Some examples of identifiers are shown here:

```
An_identifier
an_identifier
an_identifier1
$
?$_12345
```

An identifier cannot be one of the assembler directives, keywords, or psect flags.

An identifier that begins with at least one underscore character can be accessed from C code. Care must be taken with such symbols that they do not interact with C code identifiers. Identifiers that do not begin with an underscore can only be accessed from the assembly domain. See **Section 3.12.3.1 “Equivalent Assembly Symbols”** for the mapping between the C and assembly domains.

### 4.4.6.1 SIGNIFICANCE OF IDENTIFIERS

Users of other assemblers that attempt to implement forms of data typing for identifiers should note that this assembler attaches no significance to any symbol, and places no restrictions or expectations on the usage of a symbol.

The names of psects (program sections) and ordinary symbols occupy separate, overlapping name spaces, but other than this, the assembler does not care whether a symbol is used to represent bytes, words or sports cars. No special syntax is needed or provided to define the addresses of bits or any other data type, nor will the assembler issue any warnings if a symbol is used in more than one context. The instruction and addressing mode syntax provide all the information necessary for the assembler to generate correct code.

### 4.4.6.2 ASSEMBLER-GENERATED IDENTIFIERS

Where a `LOCAL` directive is used in a macro block, the assembler will generate a unique symbol to replace each specified identifier in each expansion of that macro. These unique symbols will have the form `??nnnn` where `nnnn` is a 4 digit number. The user should avoid defining symbols with the same form.

### 4.4.6.3 LOCATION COUNTER

The current location within the active program section is accessible via the symbol `$`. This symbol expands to the address of the currently executing instruction (which is different to the address contained in the program counter (PC) register when executing this instruction). Thus:

```
GOTO $ ;endless loop
```

will represent code that will jump to itself and form an endless loop. By using this symbol and an offset, a relative jump destination can be specified.

Any address offset added to \$ has the native addressability of the target device. So for baseline and mid-range devices, the offset is the number of instructions away from the current location, as these devices have word-addressable program memory. For PIC18 instructions, which use byte addressable program memory, the offset to this symbol represents the number of bytes from the current location. As PIC18 instructions must be word aligned, the offset to the location counter should be a multiple of 2. All offsets are rounded down to the nearest multiple of 2. For example:

```
GOTO    $+2    ;skip...
MOVLW   8      ;to here for PIC18 devices, or
MOVWF   _foo   ;to here for baseline and mid-range devices
```

will skip the MOVLW instruction on baseline or mid-range devices. On PIC18 devices, GOTO \$+2 will jump to the following instruction; i.e., act like a NOP instruction.

#### 4.4.6.4 REGISTER SYMBOLS

Code in assembly modules may gain access to the special function registers by including pre-defined assembly header files. The appropriate file can be included by add the line:

```
#include <xc.inc>
```

to the assembler source file. Note that the file must be included using a C pre-processor directive and hence the option to preprocess assembly files must be enabled when compiling, see **Section 2.8.11 “-P: Preprocess Assembly Files”**. This header file contains appropriate commands to ensure that the header file specific for the target device is included into the source file.

These header files contain EQU declarations for all byte or multi-byte sized registers and #define macros for named bits within byte registers.

#### 4.4.6.5 SYMBOLIC LABELS

A label is a symbolic alias which is assigned a value equal to the current address within the current psect. Labels are not assigned a value until link time.

A label definition consists of any valid assembly identifier followed by a *colon*, `:`. The definition may appear on a line by itself or be positioned before a statement. Here are two examples of legitimate labels interspersed with assembly code.

```
frank:
    MOVLW    1
    GOTO     fin
simon44: CLRF  _input
```

Here, the label `frank` will ultimately be assigned the address of the MOVLW instruction, and `simon44` the address of the CLRF instruction. Regardless of how they are defined, the assembler list file produced by the assembler will always show labels on a line by themselves.

Note that the colon following the label is mandatory for PIC18 assembly, but is recommended in assembly for all other devices. Symbols which are not interpreted as instructions are assumed to be labels. Mistyped assembly instructions can sometimes be treated as labels without an error message being issued. Thus the code:

```
mistake:
    MOVLW 23h
    MOVWF 37h
    REUTRN    ; oops
```

defines a symbol called REUTRN, which was intended to be the RETURN instruction. The cannot occur with PIC18 assembly code as the colon is mandatory.



Labels may be used (and are preferred) in assembly code rather than using an absolute address with other instructions. Thus they can be used as the target location for jump-type instructions or to load an address into a register.

Like variables, labels have scope. By default, they may be used anywhere in the module in which they are defined. They may be used by code located before their definition. To make a label accessible in other modules, use the `GLOBAL` directive. See **Section 4.4.9.1 “GLOBAL”** for more information.

## 4.4.7 Expressions

The operands to instructions and directives are comprised of expressions. Expressions can be made up of numbers, identifiers, strings and operators.

Operators can be unary (one operand, e.g., `not`) or binary (two operands, e.g., `+`). The operators allowable in expressions are listed in Table 4-4.

**TABLE 4-4: ASPIC[18] OPERATORS**

Operator	Purpose	Example
<code>*</code>	Multiplication	<code>MOVLW 4*33,w</code>
<code>+</code>	Addition	<code>BRA \$+1</code>
<code>-</code>	Subtraction	<code>DB 5-2</code>
<code>/</code>	Division	<code>MOVLW 100/4</code>
<code>= or eq</code>	Equality	<code>IF inp eq 66</code>
<code>&gt; or gt</code>	Signed greater than	<code>IF inp &gt; 40</code>
<code>&gt;= or ge</code>	Signed greater than or equal to	<code>IF inp ge 66</code>
<code>&lt; or lt</code>	Signed less than	<code>IF inp &lt; 40</code>
<code>&lt;= or le</code>	Signed less than or equal to	<code>IF inp le 66</code>
<code>&lt;&gt; or ne</code>	Signed not equal to	<code>IF inp &lt;&gt; 40</code>
<code>low</code>	Low byte of operand	<code>MOVLW low(inp)</code>
<code>high</code>	High byte of operand	<code>MOVLW high(1008h)</code>
<code>highword</code>	High 16 bits of operand	<code>DW highword(inp)</code>
<code>mod</code>	Modulus	<code>MOVLW 77mod4</code>
<code>&amp;</code>	Bitwise AND	<code>CLRF inp&amp;0ffh</code>
<code>^</code>	Bitwise XOR (exclusive or)	<code>MOVF inp^80,w</code>
<code> </code>	Bitwise OR	<code>MOVF inp 1,w</code>
<code>not</code>	Bitwise complement	<code>MOVLW not 055h,w</code>
<code>&lt;&lt; or shl</code>	Shift left	<code>DB inp&gt;&gt;8</code>
<code>&gt;&gt; or shr</code>	Shift right	<code>MOVLW inp shr 2,w</code>
<code>rol</code>	Rotate left	<code>DB inp rol 1</code>
<code>ror</code>	Rotate right	<code>DB inp ror 1</code>
<code>float24</code>	24-bit version of real operand	<code>DW float24(3.3)</code>
<code>nul</code>	Tests if macro argument is null	

The usual rules governing the syntax of expressions apply.

The operators listed may all be freely combined in both constant and relocatable expressions. The linker permits relocation of complex expressions, so the results of expressions involving relocatable identifiers may not be resolved until link time.

## 4.4.8 Program Sections

Program sections, or psects, are simply a section of code or data. They are a way of grouping together parts of a program (via the psect's name) even though the source code may not be physically adjacent in the source file, or even where spread over several modules. For an introductory guide to psects, see **Section 3.15.1 “Program Sections”**.

A psect is identified by a name and has several attributes. The `PSECT` assembler directive is used to define a psect. It takes as arguments a name and an optional comma-separated list of flags. See **Section 3.15.2 “Compiler-Generated Psects”** for a list of all psects that the code generator defines. **Chapter 5. “Linker”** has more information on the operation of the linker and on options that can be used to control psect placement in memory.

The assembler associates no significance to the name of a psect and the linker is also not aware of which psects are compiler-generated or which are user-defined. Unless defined as `abs` (absolute), psects are relocatable.

Code or data that is not explicitly placed into a psect will become part of the default (unnamed) psect.

## 4.4.9 Assembler Directives

Assembler directives, or pseudo-ops, are used in a similar way to instruction mnemonics. With the exception of `PAGESEL` and `BANKSEL`, these directives do not generate instructions. The `DB`, `DW` and `DDW` directives place data bytes into the current psect. The directives are listed in Table 4-5, and are detailed below in the following sections.

**TABLE 4-5: ASPIC[18] ASSEMBLER DIRECTIVES**

Directive	Purpose
GLOBAL	Make symbols accessible to other modules or allow reference to other modules' symbols
END	End assembly
PSECT	Declare or resume program section
ORG	Set location counter within current psect
EQU	Define symbol value
SET	Define or re-define symbol value
DB	Define constant byte(s)
DW	Define constant word(s)
DDW	Define double-width constant word(s) (PIC18 devices only)
DS	Reserve storage
DABS	Define absolute storage
IF	Conditional assembly
ELSIF	Alternate conditional assembly
ELSE	Alternate conditional assembly
ENDIF	End conditional assembly
FNCALL	Inform the linker that one function calls another
FNROOT	Inform the linker that a function is the “root” of a call graph
MACRO	Macro definition
ENDM	End macro definition
LOCAL	Define local tabs
ALIGN	Align output to the specified boundary
BANKSEL	Generate code to select bank of operand

**TABLE 4-5: ASPIC[18] ASSEMBLER DIRECTIVES (CONTINUED)**

Directive	Purpose
PAGESEL	Generate set/clear instruction to set PCLATH bits for this page
PROCESSOR	Define the particular chip for which this file is to be assembled.
REPT	Repeat a block of code <i>n</i> times
IRP	Repeat a block of code with a list
IRPC	Repeat a block of code with a character list
SIGNAT	Define function signature

## 4.4.9.1 GLOBAL

The `GLOBAL` directive declares a list of comma-separated symbols. If the symbols are defined within the current module, they are made public. If the symbols are not defined in the current module, they are made references to public symbols defined in external modules. Thus to use the same symbol in two modules the `GLOBAL` directive must be used at least twice: once in the module that defines the symbol to make that symbol public, and again in the module that uses the symbol to link in with the external definition.

For example:

```
GLOBAL lab1,lab2,lab3
```

## 4.4.9.2 END

The `END` directive is optional, but if present should be at the very end of the program. It will terminate the assembly and not even blank lines should follow this directive.

If an expression is supplied as an argument, that expression will be used to define the entry point of the program. This is stored in a start record in the object file produced by the assembler. Whether this is of any use will depend on the linker.

The default runtime startup code defined by the compiler will contain an `END` directive with a start address. As only one start address can be specified for each project, you normally do not need to define this address, but may use the `END` directive with no entry point in any file.

For example:

```
END start_label ;defines the entry point
```

or

```
END ;do not define entry point
```

## 4.4.9.3 PSECT

The `PSECT` directive declares or resumes a program section. For an introductory guide to psects, see **Section 3.15.1 “Program Sections”**.

The directive takes as argument a name and, optionally, a *comma*-separated list of flags. The allowed flags are listed in Table 4-6 and specify attributes of the psect.

The psect name is in a separate name space to ordinary assembly symbols, so a psect may use the same identifier as an ordinary assembly identifier. However, a psect name cannot be one of the assembler directives, keywords, or psect flags.

Once a psect has been declared it may be resumed later by another `PSECT` directive; however, the flags need not be repeated and will be propagated from the earlier declaration. If two `PSECT` directives are encountered with contradicting flags, then an error will be generated.

**TABLE 4-6: PSECT FLAGS**

Flag	Meaning
<code>abs</code>	Psect is absolute
<code>bit</code>	Psect holds bit objects
<code>class=name</code>	Specify class name for psect
<code>delta=size</code>	Size of an addressing unit
<code>global</code>	Psect is global (default)
<code>limit=address</code>	Upper address limit of psect
<code>local</code>	Psect is not global
<code>merge=allow</code>	Allow or prevent merging of this psect
<code>ovrld</code>	Psect will overlap same psect in other modules
<code>pure</code>	Psect is to be read-only
<code>reloc=boundary</code>	Start psect on specified boundary
<code>size=max</code>	Maximum size of psect
<code>space=area</code>	Represents area in which psect will reside
<code>split=allow</code>	Allow or prevent splitting of this psect
<code>with=psect</code>	Place psect in the same page as specified psect

Some examples of the use of the `PSECT` directive follow:

```
PSECT fred
PSECT bill,size=100h,global
PSECT joh,abs,ovrld,class=CODE,delta=2
```

### 4.4.9.3.1 Abs

The `abs` flag defines the current psect as being absolute; i.e., it is to start at location 0. This does not mean that this module's contribution to the psect will start at 0, since other modules may contribute to the same psect. See also **Section 4.4.9.3.9 “Ovrld”**.

An `abs`-flagged psect is not relocatable and an error will result if a linker option is issued that attempts to place such a psect at any location.

### 4.4.9.3.2 Bit

The `bit` flag specifies that a psect holds objects that are 1 bit long. Such psects will have a `scale` value of 8 to indicate that there are 8 addressable units to each byte of storage and all addresses associated with this psect will be bit address, not byte addresses. The scale value is indicated in the map file, see **Section 5.4 “Map Files”**.

#### 4.4.9.3.3 Class

The `class` flag specifies a corresponding linker class name for this psect. A class is a range of addresses in which psects may be placed.

Class names are used to allow local psects to be located at link time, since they cannot always be referred to by their own name in a `-P` linker option (as would be the case if there are more than one local psect with the same name).

Class names are also useful where psects need only be positioned anywhere within a range of addresses rather than at a specific address. The association of a class with a psect that you have defined typically means that you do not need to supply a custom linker option to place it in memory.

See **Section 5.2.1 “-Aclass =low-high,...”** for information on how linker classes are defined.

#### 4.4.9.3.4 Delta

The `delta` flag defines the size of the addressable unit. In other words, the number of data bytes which are associated with each address.

With PIC mid-range and baseline devices, the program memory space is word addressable, hence psects in this space must use a delta of 2. That is to say, each address in program memory requires 2 bytes of data in the HEX file to define their contents. Thus addresses in the HEX file will not match addresses in the program memory.

The data memory space on these devices is byte addressable, hence psects in this space must use a delta of 1. This is the default delta value.

All memory spaces on PIC18 devices are byte addressable, so a delta of 1 (the default) should be used for all psects on these devices.

The redefinition of a psect with conflicting delta values can lead to phase errors being issued by the assembler.

#### 4.4.9.3.5 Global

A psect defined as `global` will be combined with other `global` psects with the same name at link time. Psects are grouped from all modules being linked.

Psects are considered `global` by default, unless the `local` flag is used.

#### 4.4.9.3.6 Limit

The `limit` flag specifies a limit on the highest address to which a psect may extend. If this limit is exceeded when it is positioned in memory, an error will be generated.

#### 4.4.9.3.7 Local

A psect defined as `local` will not be combined with other `local` psects from other modules at link time, even if there are others with the same name. Where there are two `local` psects in the one module, they reference the same psect. A `local` psect may not have the same name as any `global` psect, even one in another module.

#### 4.4.9.3.8 Merge

This flag can be assigned 0 or 1, or not specified. When assigned 0, the psect will never be merged by the assembly optimizer during optimizations. If assigned the value 1, the psect may be merged if other psect attributes allow it and the optimizer can see an advantage doing so. If this flag is not specified, then merging will not take place.

Typically, merging is only performed on code-based psects (text psects).

## 4.4.9.3.9 Ovrld

A psect defined as `ovrld` will have the contribution from each module overlaid, rather than concatenated at link time. This flag in combination with the `abs` flag (see **Section 4.4.9.3.1 “Abs”**) defines a truly absolute psect; i.e., a psect within which any symbols defined are absolute.

## 4.4.9.3.10 Pure

The `pure` flag instructs the linker that this psect will not be modified at runtime and may therefore, for example, be placed in ROM. This flag is of limited usefulness since it depends on the linker and target system enforcing it.

## 4.4.9.3.11 Reloc

The `reloc` flag allows specification of a requirement for alignment of the psect on a particular boundary. For example the flag `reloc=100h` would specify that this psect must start on an address that is a multiple of 100h.

PIC18 instructions must be word aligned, so a `reloc` value of 2 must be used for any psect that contains executable code. All other sections, and all sections for all other devices, can use the default `reloc` value of 1.

## 4.4.9.3.12 Size

The `size` flag allows a maximum size to be specified for the psect, e.g., `size=100h`. This will be checked by the linker after psects have been combined from all modules.

## 4.4.9.3.13 Space

The `space` flag is used to differentiate areas of memory which have overlapping addresses, but which are distinct. Psects which are positioned in program memory and data memory have a different `space` value to indicate that the program space address 0, for example, is a different location to the data memory address 0.

On all 8-bit PIC devices, program memory uses a space value of 0, and data space memory uses a space of 1.

Devices which have a banked data space do not use different space values to identify each bank. A full address which includes the bank number is used for objects in this space and so each location can be uniquely identified. For example a device with a bank size of 0x80 bytes will use address 0 to 0x7F to represent objects in bank 0, and then addresses 0x80 to 0xFF to represent objects in bank 1, etc.

## 4.4.9.3.14 Split

This flag can be assigned 0 or 1, or not specified. When assigned 0, the psect will never be split by the assembly optimizer during optimizations. If assigned the value 1, the psect may be split if other psect attributes allow it and the psect is too large to fit in available memory. If this flag is not specified, then the splitability of this psect is based on whether the psect can be merged, see **Section 4.4.9.3.8 “Merge”**.

## 4.4.9.3.15 With

The `with` flag allows a psect to be placed in the same page with another psect. For example the flag `with=text` will specify that this psect should be placed in the same page as the `text` psect.

The term *withtotal* refers to the sum of the size of each psect that is placed “with” other psects.

## 4.4.9.4 ORG

The `ORG` directive changes the value of the location counter within the current psect. This means that the addresses set with `ORG` are relative to the base address of the psect, which is not determined until link time.

**Note:** The much-abused `ORG` directive does *not* move the location counter to the absolute address you specify. Only if the psect in which this directive is placed is absolute and overlaid will the location counter be moved to the address specified. To place objects at a particular address, place them in a psect of their own and link this at the required address using the linker's `-P` option, see **Section 5.2.19 “-Pspec”**. The `ORG` directive is not commonly required in programs.

The argument to `ORG` must be either an absolute value, or a value referencing the current psect. In either case the current location counter is set to the value determined by the argument. It is not possible to move the location counter backward. For example:

```
ORG 100h
```

will move the location counter to the beginning of the current psect plus 100h. The actual location will not be known until link time.

In order to use the `ORG` directive to set the location counter to an absolute value, the directive must be used from within an absolute, overlaid psect. For example:

```
PSECT absdata,abs,ovrld
    ORG 50h
    ;this is guaranteed to reside at address 50h
```

## 4.4.9.5 EQU

This pseudo-op defines a symbol and equates its value to an expression. For example

```
thomas EQU 123h
```

The identifier `thomas` will be given the value 123h. `EQU` is legal only when the symbol has not previously been defined. See also **Section 4.4.9.6 “SET”** which allows for redefinition of values.

This directive performs a similar function to the preprocessor's `#define` directive, see **Section 3.14.1 “C Language Comments”**.

## 4.4.9.6 SET

This pseudo-op is equivalent to `EQU` (**Section 4.4.9.5 “EQU”**) except that allows a symbol to be re-defined without error. For example:

```
thomas SET 0h
```

This directive performs a similar function to the preprocessor's `#define` directive, see **Section 3.14.1 “C Language Comments”**.

## 4.4.9.7 DB

The `DB` directive is used to initialize storage as bytes. The argument is a *comma-separated* list of expressions, each of which will be assembled into one byte and assembled into consecutive memory locations.

Examples:

```
alabel: DB 'X',1,2,3,4,
```

If the size of an address unit in the program memory is 2 bytes, as it will be for baseline and mid-range devices (see **Section 4.4.9.3.4 “Delta”**), the `DB` pseudo-op will initialise a word with the upper byte set to zero. So the above example will define bytes padded to the following words.

```
0058 0001 0002 0003 0004
```

But on PIC18 devices (`PSECT` directive's `delta` flag should be 1) no padding will occur and the following data will appear in the HEX file.

```
58 01 02 03 04
```

## 4.4.9.8 DW

The `DW` directive operates in a similar fashion to `DB`, except that it assembles expressions into 16-bit words. Example:

```
DW -1, 3664h, 'A'
```

## 4.4.9.9 DDW

The `DDW` directive operates in a similar fashion to `DW`, except that it assembles expressions into double-width (32-bit) words. Example:

```
DDW 'd', 12345678h, 0
```

## 4.4.9.10 DS

This directive reserves, but does not initialize, memory locations. The single argument is the number of bytes to be reserved.

This directive is typically used to reserve memory location for RAM-based objects in the data memory. If used in a `psect` linked into the program memory, it will move the location counter, but not place anything in the HEX file output. Note that because the size of an address unit in the program memory is 2 bytes (see **Section 4.4.9.3.4 “Delta”**), the `DS` pseudo-op will actually reserve an entire word.

A variable is typically defined by using a label and then the `DS` directive to reserve locations at the label location.

Examples:

```
alabel: DS 23      ;Reserve 23 bytes of memory
xlabel: DS 2+3     ;Reserve 5 bytes of memory
```



## 4.4.9.11 DABS

This directive allows one or more bytes of memory to be reserved at the specified address. The general form of the directive is:

*DABS memorySpace, address, bytes*

where *memorySpace* is a number representing the memory space in which the reservation will take place, *address* is the address at which the reservation will take place, and *bytes* is the number of bytes that is to be reserved.

This directive differs to the `DS` directive in that it can be used to reserve memory at any location, not just within the current psect. Indeed, these directives can be placed anywhere in the assembly code and do not contribute to the currently selected psect in any way.

The memory space number is the same as the number specified with the `space` flag option to psects (see **Section 4.4.9.3.13 “Space”**).

The code generator issues a `DABS` directive for every user-defined absolute C variable, or for any variables that have been allocated an address by the code generator.

The linker reads this `DABS`-related information from object files and will ensure that the reserved address are not used for other memory placement.

## 4.4.9.12 IF, ELSIF, ELSE AND ENDIF

These directives implement conditional assembly. The argument to `IF` and `ELSIF` should be an absolute expression. If it is non-zero, then the code following it up to the next matching `ELSE`, `ELSIF` or `ENDIF` will be assembled. If the expression is zero then the code up to the next matching `ELSE` or `ENDIF` will be skipped. These directives do not implement a runtime conditional statement in the same way that the C statement `if()` does; they are evaluated at compile time.

At an `ELSE` the sense of the conditional compilation will be inverted, while an `ENDIF` will terminate the conditional assembly block.

For example:

```
IF ABC
    GOTO aardvark
ELSIF DEF
    GOTO denver
ELSE
    GOTO grapes
ENDIF
```

In this example, if `ABC` is non-zero, the first `GOTO` instruction will be assembled but not the second or third. If `ABC` is zero and `DEF` is non-zero, the second `GOTO` instruction will be assembled but the first and third will not. If both `ABC` and `DEF` are zero, the third `GOTO` instruction will be assembled. Note in the above example, only one `GOTO` instruction will appear in the output; which one will be determined by the values assigned to `ABC` and `DEF`.

Conditional assembly blocks may be nested.

## 4.4.9.13 MACRO AND ENDM

These directives provide for the definition of assembly macros, optionally with arguments. See **Section 4.4.9.5 “EQU”** for simple association of a value with an identifier, or **Section 3.14.1 “C Language Comments”** for the preprocessor's `#define` macro directive, which can also work with arguments.

The `MACRO` directive should be preceded by the macro name and optionally followed by a *comma*-separated list of formal arguments. When the macro is used, the macro name should be used in the same manner as a machine opcode, followed by a list of arguments to be substituted for the formal parameters.

For example:

```
;macro: movlf
;args:  arg1 - the literal value to load
;       arg2 - the NAME of the source variable
;descr: Move a literal value into a nominated file register

movlf  MACRO  arg1,arg2
        MOVLW arg1
        MOVWF arg2 mod 080h
ENDM
```

When used, this macro will expand to the 2 instructions in the body of the macro, with the formal parameters substituted by the arguments. Thus:

```
movlf 2,tempvar
```

expands to:

```
MOVLW 2
MOVWF tempvar mod 080h
```

The `&` character can be used to permit the concatenation of macro arguments with other text, but is removed in the actual expansion. For example:

```
loadPort MACRO port, value
        MOVLW value
        MOVWF PORT&port
ENDM
```

will load `PORTA` if `port` is `A` when called, etc.

A comment may be suppressed within the expansion of a macro (thus saving space in the macro storage) by opening the comment with a double semicolon, `;;`.

When invoking a macro, the argument list must be *comma*-separated. If it is desired to include a *comma* (or other delimiter such as a space) in an argument then angle brackets `<` and `>` may be used to quote

If an argument is preceded by a percent sign, `%`, that argument will be evaluated as an expression and passed as a decimal number, rather than as a string. This is useful if evaluation of the argument inside the macro body would yield a different result.

The `nul` operator may be used within a macro to test a macro argument, for example:

```
IF nul      arg3  ; argument was not supplied.
...
ELSE        ; argument was supplied
...
ENDIF
```

See **Section 4.4.9.14 “LOCAL”** for use of unique local labels within macros.

By default, the assembly list file will show macro in an unexpanded format; i.e., as the macro was invoked. Expansion of the macro in the listing file can be shown by using the `EXPAND` assembler control, see **Section 4.4.10.3 “EXPAND”**.

## 4.4.9.14 LOCAL

The `LOCAL` directive allows unique labels to be defined for each expansion of a given macro. Any symbols listed after the `LOCAL` directive will have a unique assembler generated symbol substituted for them when the macro is expanded. For example:

```
down MACRO count
    LOCAL more
    more: DECFSZ count
    GOTO more
ENDM
```

when expanded will include a unique assembler generated label in place of `more`. For example:

```
down foobar
```

expands to:

```
??0001 DECFSZ foobar
GOTO ??0001
```

If invoked a second time, the label `more` would expand to `??0002` and multiply defined symbol errors will be averted.

## 4.4.9.15 ALIGN

The `ALIGN` directive aligns whatever is following, data storage or code etc., to the specified offset boundary within the current psect. The boundary is specified as a number of bytes following the directive.

For example, to align output to a 2 byte (even) address within a psect, the following could be used.

```
ALIGN 2
```

Note that what follows will only begin on an even absolute address if the psect begins on an even address; i.e., alignment is done within the current psect. See **Section 4.4.9.3.11 “Reloc”** for psect alignment.

The `ALIGN` directive can also be used to ensure that a psect's length is a multiple of a certain number. For example, if the above `ALIGN` directive was placed at the end of a psect, the psect would have a length that was always an even number of bytes long.

## 4.4.9.16 REPT

The `REPT` directive temporarily defines an unnamed macro, then expands it a number of times as determined by its argument.

For example:

```
REPT 3
    ADDWF fred,w
ENDM
```

will expand to:

```
ADDWF fred,w
ADDWF fred,w
ADDWF fred,w
```

See also **Section 4.4.9.17 “IRP and IRPC”**.

## 4.4.9.17 IRP AND IRPC

The `IRP` and `IRPC` directives operate in a similar way to `REPT`; however, instead of repeating the block a fixed number of times, it is repeated once for each member of an argument list.

In the case of `IRP`, the list is a conventional macro argument list; in the case of `IRPC`, it is each character in one argument. For each repetition the argument is substituted for one formal parameter.

For example:

```
IRP number, 4865h, 6C6Ch, 6F00h
    DW number
ENDM
```

would expand to:

```
    DW 4865h
    DW 6C6Ch
    DW 6F00h
```

Note that you can use local labels and angle brackets in the same manner as with conventional macros.

The `IRPC` directive is similar, except it substitutes one character at a time from a string of non-space characters.

For example:

```
IRPC char, ABC
    DB 'char'
ENDM
```

will expand to:

```
    DB 'A'
    DB 'B'
    DB 'C'
```

## 4.4.9.18 BANKSEL

This directive can be used to generate code to select the bank of the operand. The operand should be the symbol or address of an object that resides in the data memory. See **Section 4.4.1.2 “Bank and Page Selection”**.

## 4.4.9.19 PAGESEL

This directive can be used to generate code to select the page of the address operand. See **Section 4.4.1.2 “Bank and Page Selection”**.

## 4.4.9.20 PROCESSOR

The output of the assembler may vary depending on the target device. The device name is typically set using the `--CHIP` option to the command-line driver `XC8`, see **Section 2.8.19 “--CHIP: Define Device”**, or using the assembler's `--CHIP` option, see **Section 4.3.14 “--CHIP: Specify Device Name”**, but can also be set with this directive, for example:

```
PROCESSOR 16F877
```

This directive will override any device selected by any command-line option.

## 4.4.9.21 SIGNAT

This directive is used to associate a 16-bit signature value with a label. At link time the linker checks that all signatures defined for a particular label are the same and produces an error if they are not. The `SIGNAT` directive is used by MPLAB XC8 to enforce link time checking of C function prototypes and calling conventions.

Use the `SIGNAT` directive if you want to write assembly language routines which are called from C. For example:

```
SIGNAT _fred,8192
```

will associate the signature value 8192 with the symbol `_fred`. If a different signature value for `_fred` is present in any object file, the linker will report an error.

The easiest way to determine the correct signature value for a routine is to write a C routine with the same prototype as the assembly routine and check the signature value determined by the code generator. This will be shown in the assembly list file, see **Section 2.8.16 “--ADDRQUAL: Set Compiler Response to Memory Qualifiers”** and **Section 4.5 “Assembly-Level Optimizations”**.

## 4.4.10 Assembler Controls

Assembler controls may be included in the assembler source to control assembler operation. These keywords have no significance anywhere else in the program. The control is invoked by the directive `OPT` followed by the control name. Some keywords are followed by one or more arguments. For example:

```
OPT EXPAND
```

A list of keywords is given in Table 4-7, and each is described further below.

**TABLE 4-7: ASPIC[18] ASSEMBLER CONTROLS**

Control	Meaning	Format
ASMOPT_ON, ASMOPT_OFF	Start and stop assembly optimizations	OPT ASMOPT_OFF ;protected_code OPT ASMOPT_ON
COND*, NOCOND	Include/do not include conditional code in the listing	OPT COND
EXPAND, NOEXPAND	Expand/do not expand macros in the listing output	OPT EXPAND
INCLUDE	Textually include another source file	OPT INCLUDE < <i>pathname</i> >
LIST*, NOLIST	Define options for listing output/disable listing output	OPT LIST [< <i>listopt</i> >, ..., < <i>listopt</i> >]
PAGE	Start a new page in the listing output	OPT PAGE
SPACE	Add blank lines to listing	OPT SPACE 3
SUBTITLE	Specify the subtitle of the program	OPT SUBTITLE "< <i>subtitle</i> >"
TITLE	Specify the title of the program	OPT TITLE "< <i>title</i> >"

**Note 1:** The default options are listed with an asterisk (\*)

## 4.4.10.1 ASMOPT\_OFF AND ASMOPT\_ON

These controls allow the assembler optimizer to be selectively disabled for sections of assembly code. No code will be modified after an `ASMOPT_OFF` control, until a subsequent `ASMOPT_ON` control is encountered.

## 4.4.10.2 COND

Any conditional code will be included in the listing output. See also the `NOCOND` control in **Section 4.4.10.6 “NOCOND”**.

## 4.4.10.3 EXPAND

When `EXPAND` is in effect, the code generated by macro expansions will appear in the listing output. See also the `NOEXPAND` control in **Section 4.4.10.7 “NOEXPAND”**.

## 4.4.10.4 INCLUDE

This control causes the file specified by *pathname* to be textually included at that point in the assembly file. The `INCLUDE` control must be the last control keyword on the line, for example:

```
OPT INCLUDE "options.h"
```

The driver does not pass any search paths to the assembler, so if the include file is not located in the working directory, the pathname must specify the exact location.

See also the driver option `-P` in **Section 2.8.11 “-P: Preprocess Assembly Files”** which forces the C preprocessor to preprocess assembly file, thus allowing use of preprocessor directives, such as `#include` (see **Section 3.14.1 “C Language Comments”**).

## 4.4.10.5 LIST

If the listing was previously turned off using the `NOLIST` control, the `LIST` control on its own will turn the listing on.

Alternatively, the `LIST` control may includes options to control the assembly and the listing. The options are listed in Table 4-8.

**TABLE 4-8: LIST CONTROL OPTIONS**

List Option	Default	Description
<code>c= nnn</code>	80	Set the page (i.e., column) width.
<code>n= nnn</code>	59	Set the page length.
<code>t= ON OFF</code>	OFF	Truncate listing output lines. The default wraps lines.
<code>p=&lt; device &gt;</code>	n/a	Set the device type.
<code>r=&lt; radix &gt;</code>	HEX	Set the default radix to HEX, dec or oct.
<code>x= ON OFF</code>	OFF	Turn macro expansion on or off.

See also the `NOLIST` control in **Section 4.4.10.8 “NOLIST”**.

## 4.4.10.6 NOCOND

Using this control will prevent conditional code from being included in the assembly list file output. See also the `COND` control in **Section 4.4.10.2 “COND”**.

## 4.4.10.7 NOEXPAND

The `NOEXPAND` control disables macro expansion in the assembly list file. The macro call will be listed instead. See also the `EXPAND` control in **Section 4.4.10.3 “EXPAND”**. Assembly macro are discussed in **Section 4.4.9.13 “MACRO and ENDM”**.

## 4.4.10.8 NOLIST

This control turns the listing output off from this point onward. See also the `LIST` control in **Section 4.4.10.5 “LIST”**.

## 4.4.10.9 NOXREF

The `NOXREF` control will disable generation of the *raw* cross reference file. See also the `XREF` control in **Section 4.4.10.14 “XREF”**.

## 4.4.10.10 PAGE

The `PAGE` control causes a new page to be started in the listing output. A Control-L (form feed) character will also cause a new page when encountered in the source.

## 4.4.10.11 SPACE

The `SPACE` control will place a number of blank lines in the listing output as specified by its parameter.

## 4.4.10.12 SUBTITLE

The `SUBTITLE` control defines a subtitle to appear at the top of every listing page, but under the title. The string should be enclosed in single or double quotes. See also the `TITLE` control in **Section 4.4.10.13 “TITLE”**.

## 4.4.10.13 TITLE

This control keyword defines a title to appear at the top of every listing page. The string should be enclosed in single or double quotes. See also the `SUBTITLE` control in **Section 4.4.10.12 “SUBTITLE”**.

## 4.4.10.14 XREF

The `XREF` control is equivalent to the driver command line option `--CR` (see **Section 2.8.23 “--DEBUGGER: Select Debugger Type”**). It causes the assembler to produce a raw cross reference file. The utility `CREF` should be used to actually generate the formatted cross-reference listing.

## 4.5 ASSEMBLY-LEVEL OPTIMIZATIONS

The assembler performs optimizations on assembly code in addition to those optimizations performed by the code generator directly on the C code, see **Section 3.13 “Optimizations”**.

The XC8 driver by default instructs the assembler to optimize assembly code that is generated from C code, but to not perform optimizations on hand-written assembly source modules. The latter code can be optimized if required, see **Section 2.8.42 “--OPT: Invoke Compiler Optimizations”**. Assembly which is added in-line (see **Section 3.12.2 “#asm, #endasm and asm( )”**) with C code is never optimized.

The optimizations that can be performed by the assembler include the following.

**In-lining of small routines** so that a call to that routine is not required. Only very small routines (typically a few instructions) will be changed so that code size is not impacted. This will speed code execution, without a significant increase in code size.

**Procedural abstraction** is performed on assembly code sequences that appear more than once. This is essentially a reverse in-lining process. The code sequence is abstracted into a callable routine which will use a label, `PLX`, where `x` is a number, and a call to this routine will replace every instance of the original code sequence. This will reduce code size considerably, which has a small impact on code speed.

**Jump-to-jump type optimizations** are made, primarily to tidy the output related to conditional code sequences that follow a generic template and which can leave jump instructions that jump to other jump instructions.

**Unreachable code** is removed. Code may become orphaned by other optimizations and cannot be reached during normal execution, e.g., instructions after a return instruction. The presence of any label is considered a possible entry point and code following a label is always considered reachable.

**Peephole optimizations** are performed on every instruction. These optimizations consider the state of execution at, and immediately around, each instruction – hence the name. They either alter or delete one or more instructions at each step. For example, if `W` is known to contain the value 0, and an instruction moves `W` to an address (`MOVWF`), this might be replaceable with a `CLRF` instruction.

**Psect merging** may be performed to allow other optimizations to take place. Code within the same psect is guaranteed to be located in the same program memory page, and so calls and jumps within the psect do not need to have the page selection bits set before executing. Code using the `LJMP` and `FCALL` instructions will benefit from this optimization, see **Section 4.4.1 “Assembly Instruction Deviations”**.

Assembly optimizations can often interfere with debugging in tools such as MPLAB IDE and it may be necessary to disable them when debugging code, if possible, see **Section 2.8.42 “--OPT: Invoke Compiler Optimizations”**. The assembler optimizations can drastically reduce code size, although typically have little effect on RAM usage.



## 4.6 ASSEMBLY LIST FILES

The assembler will produce an assembly list file if instructed. The XC8 driver option `--ASMLIST` is typically used to request generation of such a file, see **Section 2.8.16 “--ADDRQUAL: Set Compiler Response to Memory Qualifiers”**.

The assembly list file shows the assembly output produced by the compiler for both C and assembly source code. If the assembler optimizers are enabled, the assembly output may be different to assembly source code and so is still useful for assembly programming.

The list file is in a human readable form and cannot take any further part in the compilation sequence. It differs from an assembly output file in that it contains address and op-code data. In addition, the assembler optimizer simplifies some expressions and removes some assembler directives from the listing file for clarity, although these directives are included in the true assembly output files. If you are using the assembly list file to look at the code produced by the compiler, you may wish to turn off the assembler optimizer so that all the compiler-generated directives are shown in this file. Re-enable the optimizer when continuing development. **Section 2.8.42 “--OPT: Invoke Compiler Optimizations”** gives more information on controlling the optimizers.

Provided the link stage has successfully concluded, the listing file will be updated by the linker so that it contains absolute addresses and symbol values. Thus you may use the assembler list file to determine the position of, and exact op codes of, instructions.

There is one assembly list file produce by the assembler for each assembly file passed to it, and so there will be one file produced for all the C source code in a project, including p-code based library code. This file will also contains some of the C initialization that forms part of the runtime startup code. There will also be one file produced for each assembly source file. There is typically at least one assembly file in each project, that containing some of the runtime startup file, typically called `startup.as`.

### 4.6.1 General Format

The format of the main listing has the form as shown in Figure 4-1.

The line numbers purely relate to the assembly list file and are not associated with the lines numbers in the C or assembly source files. Any assembly that begins with a semi-colon indicates it is a comment added by the code generator. Such comments contain either the original source code which corresponds to the generated assembly, or is a comment inserted by the code generator to explain some action taken.

Before the output for each function there is detailed information regarding that function summarized by the code generator. This information relates to register usage, local variable information, functions called and the calling function.

**FIGURE 4-1: GENERAL FORM OF ASSEMBLY LISTING FILE**

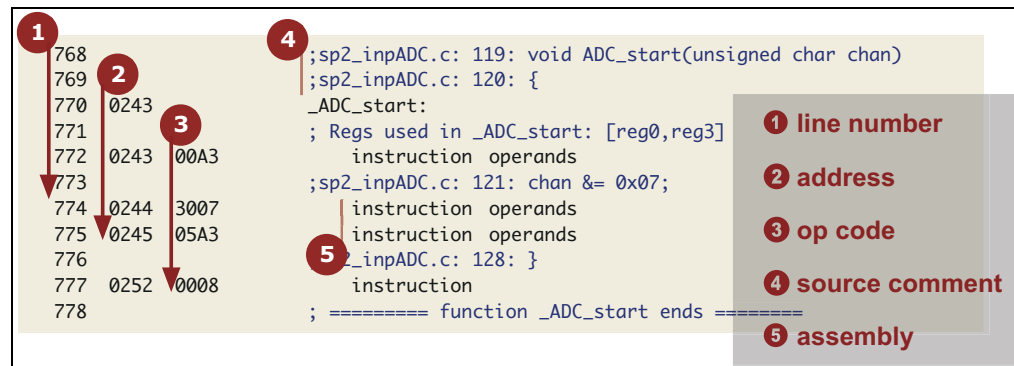

## 4.6.2 Psect Information

The assembly list file can be used to determine the name of the psect in which a data object or section of code has been placed by the compiler. For labels (symbols), check the symbol table at the end of the file. It indicates the name of the psect in which it resides, as well as the address associated with the symbol.

For other code, find the code in the list file. You can usually search for the C statement associated with the code. Look for the first `PSECT` assembler directive above this code. This name associate with this directive is the psect in which the code is placed, see **Section 4.4.9.3 “PSECT”**.

## 4.6.3 Function Information

For each C function, printed before the function's assembly label (search for the function's name immediately followed by a colon, :), is general information relating to the resources used by that function. A typical print out is shown in **Figure 4-2: “Function Information”**. Most of the information is self explanatory, but special comments follow.

The locations shown use the format `offset[space]`. For example, a location of `42[BANK0]` means that the variables was located in the bank 0 memory space and that it appears at an offset of 42 bytes into the compiled stack component in this space, see **Section 3.5.2.2.1 “Compiled Stack Operation”**.

Whenever pointer variables are shown, these are often accompanied by the targets the pointer can reference after the arrow `->`, see **Section 4.6.5 “Pointer Reference Graph”**. The auto and parameter section of this information is especially useful as the size of pointers is dynamic, see **Section 3.4.5 “Pointer Types”**. This information shows the actual number of bytes assigned to each pointer variable.

The tracked objects is generally not used. It indicates the known state of the currently selected RAM bank on entry to the function and at its exit points. It also indicates the bank selection bits that did, or did not, change in the function.

The hardware stack information shows how many stack levels were taken up by this function alone and the total levels used by this function and any functions it calls.

Functions which use a non-reentrant model are those which allocate auto and parameter variables to a compiled stack and which are, hence, not reentrant.

**FIGURE 4-2: FUNCTION INFORMATION**

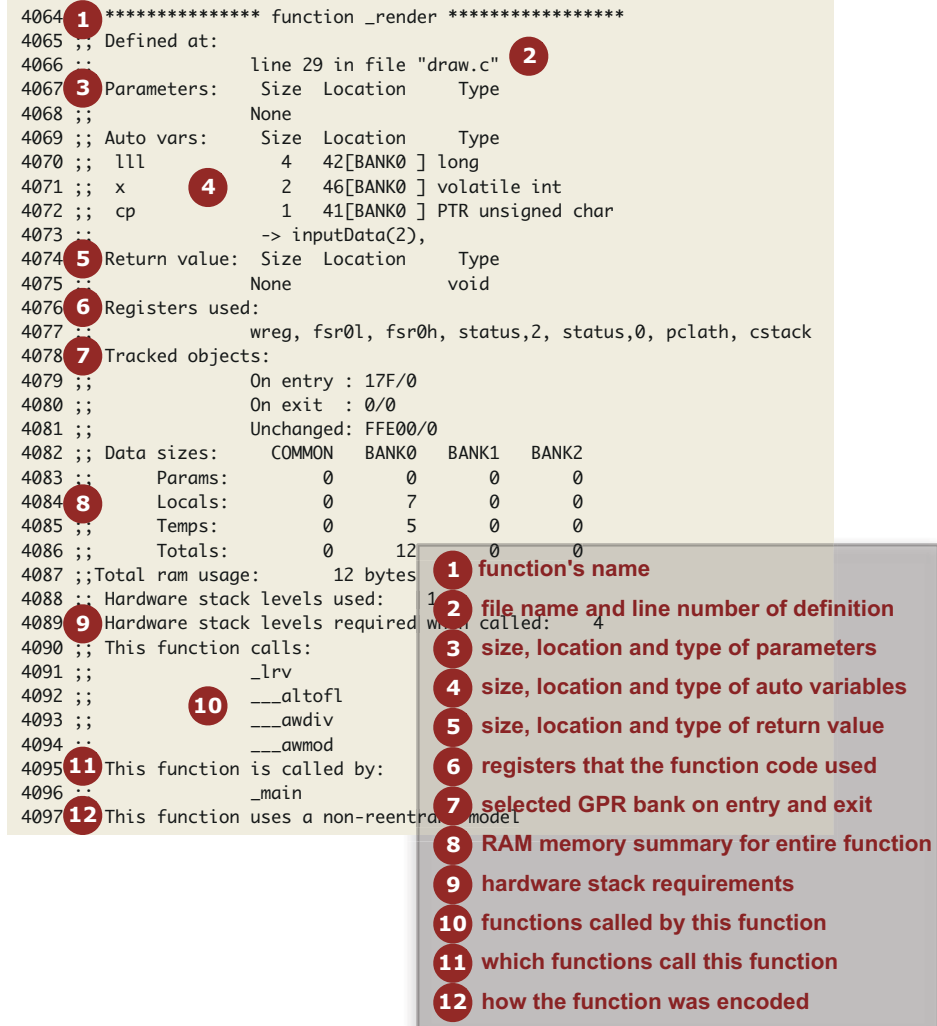

## 4.6.4 Switch Statement Information

Along with the generated code for each `switch` statement is information about how that statement was encoded. There are several strategies the compiler can use for switch statements. The compiler determines the appropriate strategy, see **Section 3.6.3 "Switch Statements"**, or you can indicate a preference for a particular type of strategy using a pragma, see **Section 3.14.4.8 "The #pragma switch Directive"**. The information printed will look similar to that shown in Figure 4-3.

**FIGURE 4-3: SWITCH STATEMENT INFORMATION**

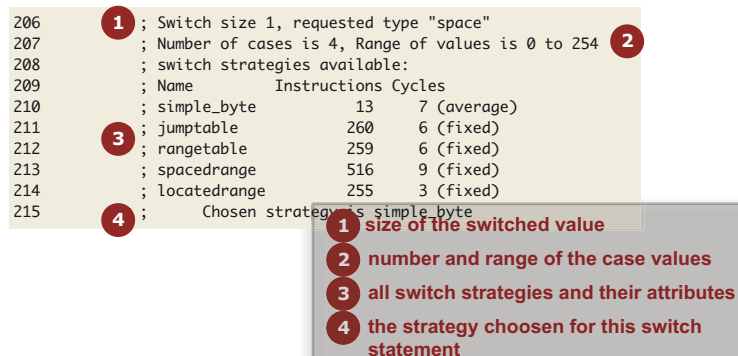

## 4.6.5 Pointer Reference Graph

Other important information contained in the assembly list file is the pointer reference graph (look for *pointer list with targets*: in the list file). This is a list of each and every pointer contained in the program and each target the pointer can reference through the program. The size and type of each target is indicated as well as the size and type of the pointer variable itself.

For example, the following shows a pointer called `task_tmr` in the C code, and which is local to the function `timer_intr()`. It is a pointer to an `unsigned int` and it is one byte wide. There is only one target to this pointer and it is the member `timer_count` in the structure called `task`. This target variable resides in the `BANK0` class and is two bytes wide.

```
timer_intr@task_tmr  PTR unsigned int  size(1); Largest target is 2
                    -> task.timer_count(BANK0[2]),
```

The pointer reference graph shows both pointers to data objects and pointers to functions.

## 4.6.6 Call Graph

The other important information block in the assembly list file is the call graph (look for *Call Graph Tables*: in the list file). This is produced for target devices that use a compiled stack to facilitate local variables, such as function parameters and `auto` variables. See **Section 3.5.4 “Absolute Variables”** for more detailed information on compiled stack operation.

The call graph in the list file shows the information collated and interpreted by the code generator, which is primarily used to allow overlapping of functions' auto-parameter blocks (APBs). The following information can be obtained from studying the call graph.

- The functions in the program that are “root” nodes marking the top of a call tree, and which are called spontaneously
- The functions that the linker deemed were called, or may have been called, during program execution
- The program's hierarchy of function calls
- The size of the auto and parameter areas within each function's APB
- The offset of each function's APB within the compiled stack
- The estimated call tree depth.

These features are discussed below.

A typical call graph may look that shown in Figure 4-4.

**FIGURE 4-4: CALL GRAPH FORM**

Call graph:		Base	Space Used	Autos	Args	Refs	Density	
_main					10	0	24	0.00
		4	COMMO	6				
		16	BANK0	4				
	_rv							
	_rvx							
	_rvy							
→	_rvx				0	2	9	0.00
		8	BANK0	2				
	_rv2							
→	_rvy				0	2	3	0.00
		0	BANK0	2				
→	_rv				8	4	12	0.00
		0	COMMO	4				
		8	BANK0	8				
	_rv2							
→	→_rv2				4	4	6	0.00
		0	BANK0	8				
Estimated maximum call depth 2								

The graph starts with the function `main()`. Note that the function name will always be shown in the assembly form, thus the function `main()` appears as the symbol `_main`. `main()` is always a root of a call tree. Interrupt functions will form separate trees.

All the functions that `main()` calls, or may call, are shown below. These have been grouped in the orange box in the figure. A function's inclusion into the call graph does not imply the function was actually called, but there is a possibility that the function was called. For example, code such as:

```
int test(int a) {  
    if(a)  
        foo();  
    else  
        bar();  
}
```

will list `foo()` and `bar()` under `test()`, as either may be called. If `a` is always true, then the function `bar()` will never be called even though it appears in the call graph.

In addition to these functions there is information relating to the memory allocated in the compiled stack for `main()`. This memory will be used for `auto`, temporary and parameter variables defined in `main()`. The only difference between an `auto` and temporary variable is that `auto` variables are defined by the programmer, and temporaries are defined by the compiler, but both behave in the same way.

In the orange box for `main()` you can see that it defines 10 `auto` and temporary variable. It defines no parameters (`main()` never has parameters). There is a total of 24 references in the assembly code to local objects in `main()`.

Rather than the compiled stack being one memory allocation in one memory space, it can have components placed in multiple memory spaces to utilize all available memory of the target device. This break down is shown under the memory summary line for each function. In this example, it shows that some of the local objects for `main()` are placed in the common memory, but others are placed in bank 0 data RAM.

The *Used* column indicates how many bytes of memory are used by each section of the compiled stack and the *Space* column indicates in which space that has been placed. The *Base* value indicates the offset that block has in the respective section of the compiled stack. For example, the figure tells us `main()` has 6 bytes of memory allocated at an offset of 4 in the compiled stack section that lives in common memory. It also has 4 bytes of memory allocated in bank 0 memory at an offset of 16 in the bank 0 compiled stack component.

Below the information for `main()` (outside the orange box) you will see the same information repeated for the functions that `main()` called, viz. `rv()`, `rvx()` and `rvy()`. Indentation is used to indicate the maximum depth that function reaches in the call graph. The arrows in the figure highlight this indentation.

After each tree in the call graph, there is an indication of the maximum call (stack) depth that might be realized by that tree. This may be used as a guide to the stack usage of the program. No definitive value can be given for the program's total stack usage for several reasons:

- Certain parts of the call tree may never be reached, reducing that tree's stack usage.
- The contribution of interrupt (or other) trees to the `main()` tree cannot be determined as the point in `main`'s call tree at which the interrupt (or other function invocation) will occur cannot be known;
- The assembler optimizer may have replaced function calls with jumps to functions, reducing that tree's stack usage.
- The assembler's procedural abstraction optimizations may have added in calls to abstracted routines. (Checks are made to ensure this does not exceed the maximum stack depth.)

The code generator also produces a warning if the maximum stack depth appears to have been exceeded. For the above reasons, this warning, too, is intended to be only a guide to potential stack problems.

#### 4.6.6.1 CALL GRAPH CRITICAL PATHS

Immediately prior to the call graph tables in the list file are the critical paths for memory usage identified in the call graphs. A critical path is printed for each memory space and for each call graph. Look for a line similar to *Critical Paths under \_main in BANK0*, which, for this example, indicates the critical path for the `main` function (the root of one call graph) in bank 0 memory. There will be one call graph for the function `main` and another for each interrupt function, and each of these will appear for every memory space the device defines.

A critical path here represents the biggest range of APBs stacked together in as a contiguous block. Essentially, it identifies those functions whose APBs are contributing to the program's memory usage in that particular memory space. If you can reduce the memory usage of these functions in the corresponding memory space, then you will affect the program's total memory usage in that memory space.

This information may be presented as follows.

```
3793 ;; Critical Paths under _main in BANK0
3794 ;;
3795 ;;   _main->_foobar
3796 ;;   _foobar->__flsub
3797 ;;   __flsub->__fladd
```

In this example, it shows that of all the call graph paths starting from the function `main`, the path in which `main` calls `foobar`, which calls `flsub`, which calls `fladd`, is using the largest block of memory in bank 0 RAM. The exact memory usage of each function is shown in the call graph tables.

The memory used by functions that are not in the critical path will overlap entirely with that in the critical path. Reducing the memory usage of these will have no impact on the memory usage of the entire program.

## Chapter 5. Linker

### 5.1 INTRODUCTION

This chapter describes the theory behind, and the usage of, the linker.

The application name of the linker is `HLINK`. In most instances it will not be necessary to invoke the linker directly, as the compiler driver, `XC8`, will automatically execute the linker with all necessary arguments. Using the linker directly is not simple, and should be attempted only by those with a sound knowledge of the compiler and linking in general. The compiler often makes assumptions about the way in which the program will be linked. If the psects are not linked correctly, code failure may result.

If it is absolutely necessary to use the linker directly, the best way to start is to copy the linker arguments constructed by the compiler driver, and modify them as appropriate. This will ensure that the necessary startup module and arguments are present.

The following topics are examined in this chapter of the MPLAB XC8 C Compiler User's Guide:

- Operation
- Relocation and Psects
- Map Files

### 5.2 OPERATION

A command to the linker takes the following form:

```
hlink [options] files
```

The *options* are zero or more linker options, each of which modifies the behavior of the linker in some way. The *files* is one or more object files, and zero or more object code library names (`.lib` extension). P-code libraries (`.lpp` extension) are always passed to the code generator application and cannot be passed to the linker.

The options recognized by the linker are listed in Table 5-1 and discussed in the following paragraphs.

**TABLE 5-1: LINKER COMMAND-LINE OPTIONS**

Option	Effect
-8	Use 8086 style segment:offset address form
-Aclass=low-high , . . .	Specify address ranges for a class
-CX	Call graph options
-Cpsect=class	Specify a class name for a global psect
-Cbaseaddr	Produce binary output file based at <i>baseaddr</i>
-Dclass=delta	Specify a class delta value
-Dsymfile	Produce old-style symbol file
-Eerrfile	Write error messages to <i>errfile</i>
-F	Produce <code>.obj</code> file with only symbol records
-G spec	Specify calculation for segment selectors
-H symfile	Generate symbol file
-H+ symfile	Generate enhanced symbol file

**TABLE 5-1: LINKER COMMAND-LINE OPTIONS (CONTINUED)**

Option	Effect
-I	Ignore undefined symbols
-J <i>num</i>	Set maximum number of errors before aborting
-K	Prevent overlaying function parameter and auto areas
-L	Preserve relocation items in <code>.obj</code> file
-LM	Preserve segment relocation items in <code>.obj</code> file
-N	Sort symbol table in map file by address order
-Nc	Sort symbol table in map file by class address order
-Ns	Sort symbol table in map file by space address order
-M <i>mapfile</i>	Generate a link map in the named file
-O <i>outfile</i>	Specify name of output file
-P <i>spec</i>	Specify psect addresses and ordering
-Q <i>processor</i>	Specify the device type (for cosmetic reasons only)
-S	Inhibit listing of symbols in symbol file
-S <i>class=limit[,bound]</i>	Specify address limit, and start boundary for a class of psects
-U <i>symbol</i>	Pre-enter symbol in table as undefined
-V <i>avmap</i>	Use file <i>avmap</i> to generate an <i>Avocet</i> format symbol file
-W <i>warnlev</i>	Set warning level (-9 to 9)
-W <i>width</i>	Set map file width (>=10)
-X	Remove any local symbols from the symbol file
-Z	Remove trivial local symbols from the symbol file
--DISL= <i>list</i>	Specify disabled messages
--EDF= <i>path</i>	Specify message file location
--EMAX= <i>number</i>	Specify maximum number of errors
--NORLF	Do not relocate list file
--VER	Print version number and stop

If the standard input is a file then this file is assumed to contain the command-line argument. Lines may be broken by leaving a *backslash* \ at the end of the preceding line. In this fashion, `HLINK` commands of almost unlimited length may be issued. For example, a link command file called `x.lnk` and containing the following text:

```
-Z -OX.OBJ -MX.MAP \
-Ptext=0,data=0/,bss,nvram=bss/. \
X.OBJ Y.OBJ Z.OBJ
```

may be passed to the linker by one of the following:

```
hlink @x.lnk
hlink < x.lnk
```

Several linker options require memory addresses or sizes to be specified. The syntax for all these is similar. By default, the number will be interpreted as a decimal value. To force interpretation as a HEX number, a trailing `H`, or `h`, should be added, for example, `765FH` will be treated as a HEX number.



## 5.2.1 -Aclass =low-high,...

Normally psects are linked according to the information given to a `-P` option (see **Section 5.2.19 “-Pspec”**) but sometimes it is desirable to have a class of psects linked into more than one non-contiguous address range. This option allows a number of address ranges to be specified as a class. For example:

```
-ACODE=1020h-7FFeh,8000h-BFFeh
```

specifies that psects in the class `CODE` are to be linked into the given address ranges, unless they are specifically linked otherwise.

Where there are a number of identical, contiguous address ranges, they may be specified with a repeat count following an `x` character. For example:

```
-ACODE=0-0FFFFh x16
```

specifies that there are 16 contiguous ranges, each 64k bytes in size, starting from address zero. Even though the ranges are contiguous, no psect will straddle a 64k boundary, thus this may result in different psect placement to the case where the option

```
-ACODE=0-0FFFFFFh
```

had been specified, which does not include boundaries on 64k multiples.

The `-A` option does not specify the memory space associated with the address. Once a psect is allocated to a class, the space value of the psect is then assigned to the class, see **Section 4.4.9.3.13 “Space”**.

## 5.2.2 -Cx

This option is now obsolete.

## 5.2.3 -Cpsect=class

This option will allow a psect to be associated with a specific class. Normally this is not required on the command line since psect classes are specified in object files. See **Section 4.4.9.3.3 “Class”**.

## 5.2.4 -Dclass=delta

This option allows the delta value for psects that are members of the specified class to be defined. The delta value should be a number and represents the number of bytes per addressable unit of objects within the psects. Most psects do not need this option as they are defined with a delta value. See **Section 4.4.9.3.4 “Delta”**.

## 5.2.5 -Dsymfile

Use this option to produce an old-style symbol file. An old-style symbol file is an ASCII file, where each line has the link address of the symbol followed by the symbol name.

## 5.2.6 -Eerrfile

Error messages from the linker are written to the standard error stream. Under DOS there is no convenient way to redirect this to a file (the compiler drivers will redirect standard error if standard output is redirected). This option will make the linker write all error messages to the specified file instead of the screen, which is the default standard error destination.

## 5.2.7 -F

Normally the linker will produce an object file that contains both program code and data bytes, and symbol information. Sometimes it is desired to produce a symbol-only object file that can be used again in a subsequent linker run to supply symbol values. The `-F` option will suppress data and code bytes from the output file, leaving only the symbol records.

This option can be used when part of one project (i.e., a separate build) is to be shared with other, as might be the case with a bootloader and application. The files for one project are compiled using this linker option to produce a symbol-only object file; this is then linked with the files for the other project.

## 5.2.8 -Gspec

When linking programs using segmented, or bank-switched psects, there are two ways the linker can assign segment addresses, or selectors, to each segment. A segment is defined as a contiguous group of psects where each psect in sequence has both its link and load address concatenated with the previous psect in the group. The segment address or selector for the segment is the value derived when a segment type relocation is processed by the linker.

By default the segment selector will be generated by dividing the base load address of the segment by the relocation quantum of the segment, which is based on the `reloc=` flag value given to psects at the assembler level, see **Section 4.4.9.3.11 “Reloc”**. The `-G` option allows an alternate method for calculating the segment selector. The argument to `-G` is a string similar to:

`A /10h-4h`

where *A* represents the load address of the segment and `/` represents division. This means “Take the load address of the psect, divide by 10 HEX, then subtract 4”. This form can be modified by substituting *N* for *A*, `*` for `/` (to represent multiplication), and adding rather than subtracting a constant. The token *N* is replaced by the ordinal number of the segment, which is allocated by the linker. For example:

`N*8+4`

means “take the segment number, multiply by 8 then add 4”. The result is the segment selector. This particular example would allocate segment selectors in the sequence 4, 12, 20, ... for the number of segments defined.

The selector of each psect is shown in the map file. See **Section 5.4.2.2 “Psect Information Listed by Module”**.

## 5.2.9 -Hsymfile

This option will instruct the linker to generate a symbol file. The optional argument *symfile* specifies the name of the file to receive the data. The default file name is `l.sym`.

### 5.2.10 -H+symfile

This option will instruct the linker to generate an enhanced symbol file, which provides, in addition to the standard symbol file, class names associated with each symbol and a segments section which lists each class name and the range of memory it occupies. This format is recommended if the code is to be run in conjunction with a debugger. The optional argument *symfile* specifies a file to receive the symbol file. The default file name is `l.sym`.

## 5.2.11 -I

Usually failure to resolve a reference to an undefined symbol is a fatal error. Use of this option will cause undefined symbols to be treated as warnings instead.

## 5.2.12 -Jerrcount

The linker will stop processing object files after a certain number of errors (other than warnings). The default number is 10, but the `-J` option allows this to be altered.

## 5.2.13 -K

For older compilers that use a compiled stack, the linker will try and overlay function auto and parameter blocks to reduce the total amount of RAM required. For debugging purposes, this feature can be disabled with this option; however, doing so will increase the data memory requirements.

This option has no effect when compiled stack allocation is performed by the code generator. This is the case for OCG (PRO-Standard-Free mode) compilers, and this option should not be used.

## 5.2.14 -L

When the linker produces an output file it does not usually preserve any relocation information, since the file is now absolute. In some circumstances a further “relocation” of the program will be done at load time. The `-L` option will generate in the output file one null relocation record for each relocation record in the input.

## 5.2.15 -LM

Similar to the above option, this preserves relocation records in the output file, but only segment relocations.

## 5.2.16 -Mmapfile

This option causes the linker to generate a link map in the named file, or on the standard output if the file name is omitted. The format of the map file is illustrated in Section 5.4 “Map Files”.

## 5.2.17 -N, -Ns and -Nc

By default the symbol table in the map file will be sorted by name. The `-N` option will cause it to be sorted numerically, based on the value of the symbol. The `-Ns` and `-Nc` options work similarly except that the symbols are grouped by either their space value, or class.

## 5.2.18 -Ooutfile

This option allows specification of an output file name for the linker. The default output file name is `l.obj`. Use of this option will override the default.

## 5.2.19 -Pspec

Psects are linked together and assigned addresses based on information supplied to the linker via `-P` options. The argument to the `-P` option consists basically of *comma-separated sequences* thus:

```
-Ppsect =lnkaddr+min/ldaddr+min,psect=lnkaddr/ldaddr,...
```

There are several variations, but essentially each psect is listed with its desired link and load addresses, and a minimum value. All values may be omitted, in which case a default will apply, depending on previous values.

If present, the minimum value, *min*, is preceded by a + sign. It sets a minimum value for the link or load address. The address will be calculated as described below, but if it is less than the minimum then it will be set equal to the minimum.

The link and load addresses are either numbers, or the names of other psects, classes, or special tokens.

If the link address is a negative number, the psect is linked in reverse order with the top of the psect appearing at the specified address minus one. Psects following a negative address will be placed before the first psect in memory.

If a psect's link address is omitted, it will be derived from the top of the previous psect. For example, in the following:

```
-Ptext=100h,data,bss
```

the `text` psect is linked at 100h (its load address defaults to the same). The `data` psect will be linked (and loaded) at an address which is 100 HEX plus the length of the `text` psect, rounded up as necessary if the `data` psect has a `reloc` value associated with it (see **Section 4.4.9.3.11 “Reloc”**). Similarly, the `bss` psect will concatenate with the `data` psect. Again:

```
-Ptext=-100h,data,bss
```

will link in ascending order `bss`, `data` then `text` with the top of the `text` psect appearing at address 0ffh.

If the load address is omitted entirely, it defaults to the same as the link address. If the *slash* / character is supplied, but no address is supplied after it, the load address will concatenate with the previous psect. For example:

```
-Ptext=0,data=0/,bss
```

will cause both `text` and `data` to have a link address of zero; `text` will have a load address of zero, and `data` will have a load address starting after the end of `text`. The `bss` psect will concatenate with `data` in terms of both link and load addresses.

The load address may be replaced with a *dot* character, “.”. This tells the linker to set the load address of this psect to the same as its link address. The link or load address may also be the name of another (previously linked) psect. This will explicitly concatenate the current psect with the previously specified psect, for example:

```
-Ptext=0,data=8000h/,bss/. -Pnvram=bss,heap
```

This example shows `text` at zero, `data` linked at 8000h but loaded after `text`; `bss` is linked and loaded at 8000h plus the size of `data`, and `nvram` and `heap` are concatenated with `bss`. Note here the use of two `-P` options. Multiple `-P` options are processed in order.

If `-A` options (see **Section 5.2.1 “-Aclass =low-high,...”**) have been used to specify address ranges for a class then this class name may be used in place of a link or load address, and space will be found in one of the address ranges. For example:

```
-ACODE=8000h-BFFeh,E000h-FFFFeh  
-Pdata=C000h/CODE
```

This will link `data` at C000h, but find space to load it in the address ranges associated with the `CODE` class. If no sufficiently large space is available in this class, an error will result. Note that in this case the `data` psect will still be assembled into one contiguous block, whereas other psects in the class `CODE` will be distributed into the address ranges wherever they will fit. This means that if there are two or more psects in class `CODE`, they may be intermixed in the address ranges.

Any psects allocated by a `-P` option will have their load address range subtracted from the address ranges associated with classes in the same memory space. This allows a range to be specified with the `-A` option without knowing in advance how much of the lower part of the range, for example, will be required for other psects.

The final link and load address of psects are shown in the map file. See **Section 5.4.2.2 “Psect Information Listed by Module”**.

## 5.2.20 -Qprocessor

This option allows a device type to be specified. This is purely for information placed in the map file. The argument to this option is a string describing the device. There are no behavioral changes attributable to the device type.

## 5.2.21 -S

This option prevents symbol information relating from being included in the symbol file produced by the linker. Segment information is still included.

## 5.2.22 -Sclass =limit[,bound]

A class of psects may have an upper address limit associated with it. The following example places a limit on the maximum address of the `CODE` class of psects to one less than 400h.

```
-SCODE=400h
```

Note that to set an upper limit to a psect, this must be set in assembler code using the psect `limit` flag, see **Section 4.4.9.3.6 “Limit”**).

If the bound (boundary) argument is used, the class of psects will start on a multiple of the bound address. This example below places the `FARCODE` class of psects at a multiple of 1000h, but with an upper address limit of 6000h.

```
-SFARCODE=6000h,1000h
```

## 5.2.23 -Usymbol

This option will enter the specified symbol into the linker’s symbol table as an undefined symbol. This is useful for linking entirely from libraries, or for linking a module from a library where the ordering has been arranged so that by default a later module will be linked.

## 5.2.24 -Vavmap

To produce an Avocet format symbol file, the linker needs to be given a map file to allow it to map psect names to Avocet memory identifiers. The avmap file will normally be supplied with the compiler, or created automatically by the compiler driver as required.

## 5.2.25 -Wnum

The `-w` option can be used to set the warning level, in the range -9 to 9, or the width of the map file, for values of `num`  $\geq 10$ .

`-w9` will suppress all warning messages. `-w0` is the default. Setting the warning level to -9 (`-w-9`) will give the most comprehensive warning messages.

## 5.2.26 -X

Local symbols can be suppressed from a symbol file with this option. Global symbols will always appear in the symbol file.

## 5.2.27 -Z

Some `local` symbols are compiler generated and not of interest in debugging. This option will suppress from the symbol file all local symbols that have the form of a single alphabetic character, followed by a digit string. The set of letters that can start a trivial symbol is currently “`klfLSu`”. The `-Z` option will strip any local symbols starting with one of these letters, and followed by a digit string.

## 5.2.28 --DISL=*message numbers* Disable Messages

This option is mainly used by the command-line driver, `xc8`, to disable particular message numbers. It takes a *comma*-separate list of message numbers that will be disabled during compilation.

This option is applied if compiling using `xc8`, the command-line driver and the `--MSGDISABLE` driver option, see [Section 2.8.38 “--MSGDISABLE: Disable Warning Messages”](#).

See [Section 2.6 “Compiler Messages”](#) for full information about the compiler's messaging system.

## 5.2.29 --EDF=*message file*: Set Message File Path

This option is mainly used by the command-line driver, `xc8`, to specify the path of the message description file. The default file is located in the `dat` directory in the compiler's installation directory.

See [Section 2.6 “Compiler Messages”](#) for full information about the compiler's messaging system.

## 5.2.30 --EMAX=*number*: Specify Maximum Number of Errors

This option is mainly used by the command-line driver, `xc8`, to specify the maximum number of errors that can be encountered before the assembler terminates. The default number is 10 errors.

This option is applied if compiling using `xc8`, the command-line driver and the `--ERRORS` driver option, see [Section 2.8.29 “--ERRORS: Maximum Number of Errors”](#).

See [Section 2.6 “Compiler Messages”](#) for full information about the compiler's messaging system.

## 5.2.31 --NORLF: Do Not Relocate List File

Use of this option prevents the linker applying fixups to the assembly list file produced by the assembler. This option is normally using by the command line driver, `xc8`, when performing pre-link stages, but is omitted when performing the final link step so that the list file shows the final absolute addresses.

If you are attempting to resolve fixup errors, this option should be disabled so as to fixup the assembly list file and allow absolute addresses to be calculated for this file. If the compiler driver detects the presence of a preprocessor macro `__DEBUG` which is equated to 1, then this option will be disabled when building. This macro is set when choosing a *Debug* build in MPLAB IDE, so always have this selected if you encounter such errors.

## 5.2.32 --VER: Print Version Number

This option printed information relating to the version and build of the linker. The linker will terminate after processing this option, even if other options and files are present on the command line.

## 5.3 RELOCATION AND PSECTS

This section looks at the input files that the linker has to work with.

The linker can read both relocatable object files and object-file libraries (`.lib` extension). The library files are a collection of object files packaged into a single unit, so essentially we only need consider the format of object files.

Each object file consists of a number of records. Each record has a type that indicates what sort of information it holds. Some record types hold general information about the target device and its configuration, other records types may hold data, and others, program debugging information, for example.

A lot of the information in object files relates to psects. Psects are an assembly domain construct and are essentially a block of something, either instructions or data. Everything that contributes to the program is located in a psect. See

**Section 4.4.8 “Program Sections”** for an introductory guide. There is a particular record type that is used to hold the data in psects. The bulk of each object file consists of psect records containing the executable code and variables etc.

We are now in a position to look at the fundamental tasks the linker performs, which are:

- combining all the relocatable object files into one
- relocation of psects contained in the object files into memory
- fixup of symbolic references in the psects

There is typically at least two object files that are passed to the linker. One will be produced from all the C code in the project, including C library code. There is only one of these files since the code generator compiles and combines all the C code of the program and produces just the one assembly output. The other file passed to the linker will be the object code produced from the runtime startup code, see

**Section 2.4.2 “Startup and Initialization”**.

If there are assembly source files in the project, then there will also be one object file produced for each source file and these will be passed to the linker. Existing object files, or object file libraries can also be specified in a project, and if present, these will also be passed to the linker.

The output of the linker is also an object file, but there is only ever one file produced. The file is absolute since relocation will have been performed by the linker. The output file will consist of the information from all input object files merged together.

Relocation consists of placing the psect data into the memory of the target device.

The target device memory specification is passed to the linker by the way of linker options. These options are generated by the command-line driver, `XC8`. There are no linker scripts or means of specifying options in any source file. The default linker options rarely need adjusting, but can be changed, if required and with caution, using the driver option `-L-`, see **Section 2.8.7 “-L-: Adjust Linker Options Directly”**.

Once psects are placed at actual memory locations, symbolic references made in the psects data can be replaced with absolute values. This is a process called fixup.

For each psect record in the object file, there is a corresponding relocation record that indicates which bytes (or bits) in the psect record need to be adjusted once relocation is complete. The relocation records also specify how the values are to be determined. A linker fixup overflow error can occur if the value determined by the linker is too large to fit in the “hole” reserved for the value in the psect. See **Section “(477) fixup overflow in expression (location 0x\* (0x\*+\*), size \*, value 0x\*) (Linker)”** for information on finding the cause of these errors.

## 5.4 MAP FILES

The map file contains information relating to the relocation of psects and the addresses assigned to symbols within those psects.

### 5.4.1 Generation

If compilation is being performed via an IDE such as HI-TIDE or MPLAB IDE, a map file is generated by default without you having to adjust the compiler options. If you are using the driver from the command line then you'll need to use the `-M` option to request that the map file be produced, see **Section 5.2.16 “-Mmapfile”**. Map files use the extension `.map`.

Map files are produced by the linker. If the compilation process is stopped before the linker is executed, then no map file is produced. The linker will still produce a map file even if it encounters errors, which will allow you to use this file to track down the cause of the errors. However, if the linker ultimately reports `too many errors` then it did not run to completion, and the map file will be either not created or not complete. You can use the `--ERRORS` option (see **Section 2.8.29 “--ERRORS: Maximum Number of Errors”**) on the command line to increase the number of errors before the linker exits.

### 5.4.2 Contents

The sections in the map file, in order of appearance, are as follows.

- The compiler name and version number
- A copy of the command line used to invoke the linker
- The version number of the object code in the first file linked
- The machine type
- A psect summary sorted by the psect's parent object file
- A psect summary sorted by the psect's CLASS
- A segment summary
- Unused address ranges summary
- The symbol table

Portions of an example map file, along with explanatory text, are shown in the following sections.

#### 5.4.2.1 GENERAL INFORMATION

At the top of the map file is general information relating to the execution of the linker.

When analyzing a program, always confirm the compiler version number shown in the map file if you have more than one compiler version installed to ensure the desired compiler is being executed.

The device selected with the `--CHIP` option (**Section 2.8.19 “--CHIP: Define Device”**) or that select in your IDE, should appear after the Machine type entry.

The *object code version* relates to the file format used by relocatable object files produced by the assembler. Unless either the assembler or linker have been updated independently, this should not be of concern.



A typical map file may begin something like the following. This example has been cut down for clarity.

```
--edf=/home/jeff/Microchip/XC8/1.00/dat/en_msgs.txt -cs -h+main.sym -z \
-Q16F946 -ol.obj -Mmain.map -ver=XC8 -ACONST=00h-0FFhX32 \
-ACODE=00h-07FFhX4 -ASTRCODE=00h-01FFFh -AENTRY=00h-0FFhX32 \
-ASTRING=00h-0FFhX32 -ACOMMON=070h-07Fh -ABANK0=020h-06Fh \
-ABANK1=0A0h-0EFh -ABANK2=0120h-016Fh -ABANK3=01A0h-01EFh \
-ARAM=020h-06Fh,0A0h-0EFh,0120h-016Fh,01A0h-01EFh \
-AABS1=020h-07Fh,0A0h-0EFh,0120h-016Fh,01A0h-01EFh -ASFR0=00h-01Fh \
-ASFR1=080h-09Fh -ASFR2=0100h-011Fh -ASFR3=0180h-019Fh \
-preset_vec=00h,intentry,init,end_init -ppowerup=CODE -pfunctab=CODE \
-ACONFIG=02007h-02007h -pconfig=CONFIG -DCONFIG=2 -AIDLOC=02000h-02003h \
-pidloc=IDLOC -DIDLOC=2 -AEEDATA=00h-0FFh/02100h -peeprom_data=EEDATA \
-DEEDATA=2 -DCODE=2 -DSTRCODE=2 -DSTRING=2 -DCONST=2 -DENTRY=2 -k \
startup.obj main.obj
```

Object code version is 3.10

Machine type is 16F946

The *Linker command line* shows all the command-line options and files that were passed to the linker for the last build. Remember, these are linker options and not command-line driver options.

The linker options are necessarily complex. Fortunately, they rarely need adjusting from their default settings. They are formed by the command-line driver, XC8, based on the selected target device and the specified driver options. You can often confirm that driver options were valid by looking at the linker options in the map file. For example, if you ask the driver to reserve an area of memory, you should see a change in the linker options used.

If the default linker options must be changed, this can be done indirectly through the driver using the driver `-L-` option, see **Section 2.8.7 “-L-: Adjust Linker Options Directly”**. If you use this option, always confirm the change appears correctly in the map file.

## 5.4.2.2 PSECT INFORMATION LISTED BY MODULE

The next section in the map file lists those modules that made a contribution to the output, and information regarding the psects these modules defined. See **Section 3.15.1 “Program Sections”** for an introductory explanation of psects.

This section is heralded by the line that contains the headings:

```
Name    Link    Load    Length    Selector    Space    Scale
```

Under this on the far left is a list of object files. These object files include both files generated from source modules and those that were extracted from object library files (`.lib` extension). In the latter case, the name of the library file is printed before the object file list. Note that since the code generator combines all C source files (and p-code libraries), there will only be one object file representing the entire C part of the program. The object file corresponding to the runtime startup code is normally present in this list.

The information in this section of the map file can be used to confirm that a module is making a contribution to the output file and to determine the exact psects that each module defines.

Shown are all the psects (under the *Name* column) that were linked into the program from each object file, and information about that psect.

The linker deals with two kinds of addresses: link and load. Generally speaking the link address of a psect is the address by which it will be accessed at run time.

The load address, which is often the same as the link address, is the address at which the psect will start within the output file (HEX or binary file etc.). If a psect is used to hold bits, the load address is irrelevant and is instead used to hold the link address (in bit units) converted into a byte address.

The *Length* of the psect is shown in the units used by that psect.

The *Selector* is less commonly used and is of no concern when compiling for PIC devices.

The *Space* field is important as it indicates the memory space in which the psect was placed. For Harvard architecture machines, with separate memory spaces (such as the PIC10/12/16 devices), this field must be used in conjunction with the address to specify an exact storage location. A space of 0 indicates the program memory, and a space of 1 indicates the data memory. See **Section 4.4.9.3.13 “Space”**.

The *Scale* of a psect indicates the number of address units per byte. This is left blank if the scale is 1 and will show 8 for psects that hold bit objects. The load address of psects that hold bits is used to display the link address converted into units of bytes, rather than the load address. See **Section 4.4.9.3.2 “Bit”**.

For example, the following appears in a map file.

	Name	Link	Load	Length	Selector	Space	Scale
ext.obj	text	3A	3A	22	30	0	
	bss	4B	4B	10	4B	1	
	rbit	50	A	2	0	1	8

This indicates that one of the files that the linker processed was called `ext.obj`. (This may have been derived from C code or a source file called `ext.as`.)

This object file contained a `text` psect, as well as psects called `bss` and `rbit`.

The psect `text` was linked at address 3A and `bss` at address 4B. At first glance, this seems to be a problem given that `text` is 22 words long; however, they are in different memory areas, as indicated by the space flag (0 for `text` and 1 for `bss`), and so do not occupy the same memory.

The psect `rbit` contains bit objects, and this can be confirmed by looking at the scale value, which is 8. Again, at first glance there seems there could be an issue with `rbit` linked over the top of `bss`. Their space flags are the same, but since `rbit` contains bit objects, its link address is in units of bits. The load address field of `rbit` psect displays the link address converted to byte units, i.e., 50h/8 => Ah.

Underneath the object file list there may be a label *COMMON*. This shows the contribution to the program from program-wide psects, in particular that used by the compiled stack.

#### 5.4.2.3 PSECT INFORMATION LISTED BY CLASS

The next section in the map file shows the same psect information but grouped by the psects' class.

This section is heralded by the line that contains the headings:

```
TOTAL  Name  Link  Load  Length
```

Under this are the class names followed by those psects which belong to this class, see **Section 4.4.9.3.3 “Class”**. These psects are the same as those listed by module in the above section; there is no new information contained in this section, just a different presentation.

## 5.4.2.4 SEGMENT LISTING

The class listing in the map file is followed by a listing of segments. A segment is conceptual grouping of contiguous psects in the same memory space, and are used by the linker as an aid in psect placement. There is no segment assembler directive and segments cannot be controlled in any way.

This section is heralded by the line that contains the headings:

```
SEGMENTS   Name   Load   Length   Top   Selector   Space   Class
```

The name of a segment is derived from the psect in the contiguous group with the lowest link address. This can lead to confusion with the psect with the same name. Do not read psect information from this section of the map file.

Typically this section of the map file can be ignored by the user.

## 5.4.2.5 UNUSED ADDRESS RANGES

The last of the memory summaries show the memory is has not been allocated, and is hence unused. The linker is aware of any memory allocated by the code generator (for absolute variables), and so this free space is accurate.

This section follows the heading:

```
UNUSED ADDRESS RANGES
```

and is followed by a list of classes and the memory still available in each class. If there is more than one memory range available in a class, each range is printed on a separate line. Any paging boundaries within a class are not displayed, but the column *Largest block* shows the largest contiguous free space which takes into account any paging in the memory range. If you are looking to see why psects cannot be placed into memory (e.g., cant-find-space type errors) then this important information to study.

Note that the memory associated with a class can overlap that in others, thus the total free space is not simply the addition of all the unused ranges.

## 5.4.2.6 SYMBOL TABLE

The final section in the map file list global symbols that the program defines. This section has a heading:

```
Symbol Table
```

and is followed by two columns in which the symbols are alphabetically listed. As always with the linker, any C derived symbol is shown with its assembler equivalent symbol name. See **Section 3.12.3 “Interaction Between Assembly and C Code”**.

The symbols listed in this table are:

- Global assembly labels
- Global EQU/SET assembler directive labels
- Linker-defined symbols

Assembly symbols are made global via the GLOBAL assembler directive, see **Section 4.4.9.1 “GLOBAL”** for more information.

Linker-defined symbols act like EQU directives; however, they are defined by the linker during the link process, and no definition for them will appear in any source or intermediate file. See **Section 3.15.6 “Linker-Defined Symbols”**.

Each symbol is shown with the psect in which they are placed, and the value (usually an address) which the symbol has been assigned. There is no information encoded into a symbol to indicate whether it represents code or data, nor in which memory space it resides.

If the psect of a symbol is shown as `(abs)`, this implies that the symbol is not directly associated with a psect. Such is the case for absolute C variables, or any symbols that are defined using an `EQU` directive in assembly.

Note that a symbol table is also shown in each assembler list file. (See **Section 2.8.16 “--ADDRQUAL: Set Compiler Response to Memory Qualifiers”** for information on generating these files.) These differ to that shown in the map file in that they list also list local symbols, and only show symbols defined in the corresponding module.

---

## Chapter 6. Utilities

---

### 6.1 INTRODUCTION

This chapter discusses some of the utility applications that are bundled with the compiler.

Some of these applications may not be normally invoked when building, but can be manually executed to perform certain tasks.

The following applications are described in this chapter of the MPLAB XC8 C Compiler User's Guide:

- Librarian
- OBJTOHEX
- CREF
- CROMWELL
- HEXMATE

### 6.2 LIBRARIAN

The librarian program, `LIBR`, has the function of combining several files into a single file known as a library. The reasons you might want to use a library in a project are:

- there will be fewer files to link
- the file content will be accessed faster
- libraries use less disk space

The librarian can build p-code libraries (`.lpp` extension) from p-code files (`.p1` extension), or object code libraries (`.lib` extension) from object files (`.obj` extension). P-code libraries should be only created if all the library source code is written in C. Object code libraries should be used for assembly code that is to be built into a library.

With both library types, only those modules required by a program will be extracted and included in the program output.

#### 6.2.1 The Library Format

The modules in a library are simply concatenated, but a directory of the modules and symbols in the library is maintained at the beginning of a library file. Since this directory is smaller than the sum of the modules, on the first pass the linker can perform faster searches just reading the directory, and not all the modules. On the second pass it need read only those modules which are required, seeking over the others. This all minimizes disk I/O when linking.

It should be noted that the library format is not a general purpose archiving mechanism as is used by some other compiler systems. This has the advantage that the format may be optimized toward speeding up the linkage process.

#### 6.2.2 Using the Librarian

Library files can be built directly using the command-line driver, see

**Section 2.8.44 “--OUTPUT= type: Specify Output File Type”**. In this case the driver will invoke `LIBR` with the appropriate options saving you from having to use the librar-

ian directly. You may wish to perform this step manually, or you may need to look at the contents of library files, for example. This section shows how the librarian can be executed from the command-line. The librarian cannot be called from IDEs, such as MPLAB IDE.

The librarian program is called `LIBR`, and the formats of commands to it are as follows:

```
LIBR [options] k file.lpp [file1.p1 file2.p1...]
LIBR [options] k file.lib [file1.obj file2.obj ...]
```

The *options* are zero or more librarian options which affect the output of the program. These are listed in Table 6-1.

**TABLE 6-1: LIBRARIAN COMMAND-LINE OPTIONS**

Option	Effect
<code>-P width</code>	Specify page width
<code>-W</code>	Suppress non-fatal errors

A key letter, *k*, denotes the command requested of the librarian (replacing, extracting or deleting modules, listing modules or symbols). These commands are listed in Table 6-2.

**TABLE 6-2: LIBRARIAN KEY LETTER COMMANDS**

Key	Meaning
<code>r</code>	Replace modules
<code>d</code>	Delete modules
<code>x</code>	Extract modules
<code>m</code>	List modules
<code>s</code>	List modules with symbols
<code>o</code>	Re-order modules

The first file name listed after the key is the name of the library file to be used. The following files, if required, are the modules of the library required by the command specified.

If you are building a p-code library, the modules listed must be p-code files. If you are building an object file library, the modules listed must be object files.

When replacing or extracting modules, the names of the modules to be replaced or extracted must be specified. If no names are supplied, all the modules in the library will be replaced or extracted respectively.

Adding a file to a library is performed by requesting the librarian to replace it in the library. Since it is not present, the module will be appended to the library. If the `r` key is used and the library does not exist, it will be created.

When using the `d` key letter, the named modules will be deleted from the library. In this instance, it is an error not to give any module names.

The `m` and `s` key letters will list the named modules and, in the case of the `s` key letter, the global symbols defined or referenced within. A `D` or `U` letter is used to indicate whether each symbol is defined in the module, or referenced but undefined. As with the `r` and `x` key letters, an empty list of modules means all the modules in the library.

The `o` key takes a list of module names and re-orders the matching modules in the library file so they have the same order as that listed on the command line. Modules which are not listed are left in their existing order, and will appear after the re-ordered modules.

### 6.2.2.1 EXAMPLES

Here are some examples of usage of the librarian. The following command:

```
LIBR s pic-stdlib-d24.lpp ctime.pl
```

lists the global symbols in the modules `ctime.pl`, as shown here:

```
ctime.pl                      D _moninit
                              D _localtime
                              D _gmtime
                              D _asctime
                              D _ctime
```

The `D` letter before each symbol indicates that these symbols are defined by the module.

Using the command above without specifying the module name will list all the symbols defined (or undefined) in the library.

The following command deletes the object modules `a.obj`, `b.obj` and `c.obj` from the library `lcd.lib`:

```
LIBR d lcd.lib a.obj b.obj c.obj
```

### 6.2.3 Supplying Arguments

Since it is often necessary to supply many object file arguments to `LIBR`, arguments will be read from standard input if no command-line arguments are given. If the standard input is attached to the console, `LIBR` will prompt for input.

Multiple line input may be given by using a *backslash* as a continuation character on the end of a line. If standard input is redirected from a file, `LIBR` will take input from the file, without prompting. For example:

```
libr
libr> r file.lib 1.obj 2.obj 3.obj \
libr> 4.obj 5.obj 6.obj
```

will perform much the same as if the object files had been typed on the command line. The `libr>` prompts were printed by `LIBR` itself, the remainder of the text was typed as input.

```
libr <lib.cmd
```

`LIBR` will read input from `lib.cmd`, and execute the command found therein. This allows a virtually unlimited length command to be given to `LIBR`.

### 6.2.4 Ordering of Libraries

The librarian creates libraries with the modules in the order in which they were given on the command line. When updating a library the order of the modules is preserved. Any new modules added to a library after it has been created will be appended to the end.

The ordering of the modules in a library is significant to the linker. If a library contains a module which references a symbol defined in another module in the same library, the module defining the symbol should come after the module referencing the symbol.

### 6.2.5 Error Messages

`LIBR` issues various error messages, most of which represent a fatal error, while some represent a harmless occurrence which will nonetheless be reported unless the `-W` option was used. In this case all warning messages will be suppressed.

## 6.3 OBJTOHEX

The linker is capable of producing object files as output. Any other format required must be produced by running the utility program `OBJTOHEX`. This allows conversion of object files as produced by the linker into a variety of different formats, including various HEX formats. The program is invoked thus:

```
OBJTOHEX [options] inputfile outputfile
```

All of the arguments are optional. The options for `OBJTOHEX` are listed in Table 6-3.

**TABLE 6-3: OBJTOHEX COMMAND-LINE OPTIONS**

Option	Meaning
-8	Produce a CP/M-86 output file
-A	Produce an ATDOS .atx output file
-Bbase	Produce a binary file with offset of <i>base</i> . Default file name is <code>l.obj</code>
-Cckfile	Read a list of checksum specifications from <i>ckfile</i> or standard input
-D	Produce a COD file
-E	Produce an MS-DOS .exe file
-Ffill	Fill unused memory with words of value <i>fill</i> - default value is 0FFh
-I	Produce an <i>Intel</i> HEX file with linear addressed extended records.
-L	Pass relocation information into the output file (used with .exe files)
-M	Produce a <i>Motorola</i> HEX file (S19, S28 or S37 format)
-N	Produce an output file for Minix
-Pstk	Produce an output file for an <i>Atari</i> ST, with optional stack size
-R	Include relocation information in the output file
-Sfile	Write a symbol file into <i>file</i>
-T	Produce a <i>Tektronix</i> HEX file.
-TE	Produce an extended TekHEX file.
-U	Produce a COFF output file
-UB	Produce a UBROF format file
-V	Reverse the order of words and long words in the output file
- n, m	Format either Motorola or Intel HEX file, where <i>n</i> is the maximum number of bytes per record and <i>m</i> specifies the record size rounding. Non-rounded records are zero padded to a multiple of <i>m</i> . <i>m</i> itself must be a multiple of 2.
--EDF	Specify message file location
--EMAX	Specify maximum number of errors
--MSGDISABLE	Specify disabled messages
--VER	Print version number and stop

If *outputfile* is omitted it defaults to `l.HEX` or `l.bin` depending on whether the `-b` option is used. The *inputfile* defaults to `l.obj`.

Except where noted, any address will be interpreted as a decimal value. To force interpretation as a HEX number, a trailing `H`, or `h`, should be added, e.g., `765FH` will be treated as a HEX number.



### 6.3.1 Checksum Specifications

If you are generating a HEX file output, use HEXMATE's checksum tools, described in **Section 6.6 "HEXMATE"**.

For other file formats, the OBJTOHEX checksum specification allows automated checksum calculation and takes the form of several lines, each line describing one checksum. The syntax of a checksum line is:

```
addr1-addr2 where1-where2 +offset
```

All of *addr1*, *addr2*, *where1*, *where2* and *offset* are HEX numbers, without the usual H suffix.

Such a specification says that the bytes at *addr1* through to *addr2* inclusive should be summed and the sum placed in the locations *where1* through *where2* inclusive. For an 8 bit checksum these two addresses should be the same. For a checksum stored low byte first, *where1* should be less than *where2*, and vice versa.

The *+offset* value is optional, but if supplied, the value will be used to initialize the checksum. Otherwise it is initialized to zero.

For example:

```
0005-1FFF 3-4 +1FFF
```

This will sum the bytes in 5 through 1FFFH inclusive, then add 1FFFH to the sum. The 16 bit checksum will be placed in locations 3 and 4, low byte in 3. The checksum is initialized with 1FFFH to provide protection against an all zero ROM, or a ROM misplaced in memory. A run time check of this checksum would add the last address of the ROM being checksummed into the checksum. For the ROM in question, this should be 1FFFH. The initialization value may, however, be used in any desired fashion.

## 6.4 CREF

The cross reference list utility, CREF, is used to format raw cross-reference information produced by the compiler or the assembler into a sorted listing.

A raw cross-reference file is produced with the `--CR` command-line driver option. The assembler will generate a raw cross-reference file with a `-C` assembler option or a XREF control line.

The general form of the CREF command is:

```
cref [options] files
```

where *options* is zero or more options as described below and *files* is one or more raw cross-reference files.

CREF will accept wildcard filenames and I/O redirection. Long command lines may be supplied by invoking CREF with no arguments and typing the command line in response to the `cref>` prompt. A *backslash* at the end of the line will be interpreted to mean that more command lines follow.

CREF takes the options listed in **Section Table 6-4: “CREF Command-line Options”**.

**TABLE 6-4: CREF COMMAND-LINE OPTIONS**

Option	Meaning
<code>-Fprefix</code>	Exclude symbols from files with a pathname or filename starting with <i>prefix</i>
<code>-Hheading</code>	Specify a heading for the listing file
<code>-Llen</code>	Specify the page length for the listing file
<code>-Ooutfile</code>	Specify the name of the listing file
<code>-Pwidth</code>	Set the listing width
<code>-Sstoplist</code>	Read file <i>stoplist</i> and ignore any symbols listed.
<code>-Xprefix</code>	Exclude any symbols starting with <i>prefix</i>
<code>--EDF</code>	Specify message file location
<code>--EMAX</code>	Specify maximum number of errors
<code>--MSGDISABLE</code>	Specify disabled messages
<code>--VER</code>	Print version number and stop

Each option is described in more detail in the following sections.

## 6.4.1 -Fprefix

It is often desired to exclude from the cross-reference listing any symbols defined in a system header file, e.g., `<stdio.h>`. The `-F` option allows specification of a path name prefix that will be used to exclude any symbols defined in a file whose path name begins with that prefix. For example, `-F\` will exclude any symbols from all files with a path name starting with `\`.

## 6.4.2 -Hheading

The `-H` option takes a string as an argument which will be used as a header in the listing. The default heading is the name of the first raw cross-ref information file specified.

## 6.4.3 -Llen

Specify the length of the paper on which the listing is to be produced, e.g., if the listing is to be printed on 55 line paper you would use a `-L55` option. The default is 66 lines.

## 6.4.4 -Ooutfile

Allows specification of the output file name. By default the listing will be written to the standard output and may be redirected in the usual manner. Alternatively *outfile* may be specified as the output file name.

## 6.4.5 -Pwidth

This option allows the specification of the width to which the listing is to be formatted, e.g., `-P132` will format the listing for a 132 column printer. The default is 80 columns.

## 6.4.6 -Sstoplist

The `-S` option should have as its argument the name of a file containing a list of symbols not to be listed in the cross-reference. Symbols should be listed, one per line in the file. Use the C domain symbols. Multiple stoplists may be supplied with multiple `-S` options.

#### 6.4.7 -Xprefix

The `-x` option allows the exclusion of symbols from the listing, based on a prefix given as argument to `-x`. For example, if it was desired to exclude all symbols starting with the character sequence `xyz` then the option `-Xxyz` would be used. If a digit appears in the character sequence then this will match any digit in the symbol, e.g., `-XX0` would exclude any symbols starting with the letter `x` followed by a digit.

#### 6.4.8 --EDF=*message file*: Set Message File Path

This option is mainly used by the command-line driver, `XC8`, to specify the path of the message description file. The default file is located in the `dat` directory in the compiler's installation directory.

See **Section 2.6 “Compiler Messages”** for full information about the compiler's messaging system.

#### 6.4.9 --EMAX=*number*: Specify Maximum Number of Errors

This option is mainly used by the command-line driver, `XC8`, to specify the maximum number of errors that can be encountered before `CREF` terminates. The default number is 10 errors.

This option is applied if compiling using `XC8`, the command-line driver and the `--ERRORS` driver option, see **Section 2.8.29 “--ERRORS: Maximum Number of Errors”**.

See **Section 2.6 “Compiler Messages”** for full information about the compiler's messaging system.

#### 6.4.10 --MSGDISABLE=*message numbers* Disable Messages

This option is mainly used by the command-line driver, `XC8`, to disable particular message numbers. It takes a *comma*-separate list of message numbers that will be disabled during compilation.

This option is applied if compiling using `XC8`, the command-line driver and the `--MSGDISABLE` driver option, see **Section 2.8.38 “--MSGDISABLE: Disable Warning Messages”**.

See **Section 2.6 “Compiler Messages”** for full information about the compiler's messaging system.

#### 6.4.11 --VER: Print Version Number

This option prints information relating to the version and build of `CREF`. `CREF` will terminate after processing this option, even if other options and files are present on the command line.

## 6.5 CROMWELL

The CROMWELL utility converts code and symbol files into different formats. These files are typically used by debuggers and allow source-level debugging of code. The output formats available are shown in Table 6-5.

**TABLE 6-5: CROMWELL FORMAT TYPES**

Key	Format
<code>cod</code>	Bytecraft COD file
<code>coff</code>	COFF file format
<code>elf</code>	ELF/DWARF file
<code>eomf51</code>	Extended OMF-51 format
<code>hitech</code>	HI-TECH Software format
<code>icoff</code>	ICOFF file format
<code>ihex</code>	Intel HEX file format
<code>mcoff</code>	Microchip COFF file format
<code>omf51</code>	OMF-51 file format
<code>pe</code>	P&E file format
<code>s19</code>	Motorola HEX file format

The CROMWELL application is automatically executed by the command-line driver when required. The following information is required if running the application manually.

The general form of the CROMWELL command is:

```
CROMWELL [options] inputFiles -okey [outputFile]
```

where *options* can be any of the options shown in Table 6-6.

**TABLE 6-6: CROMWELL COMMAND-LINE OPTIONS**

Option	Description
<code>-Pname[,architecture]</code>	Device name and architecture
<code>-N</code>	Identify code classes
<code>-D</code>	Dump input file
<code>-C</code>	Identify input files only
<code>-F</code>	Fake local symbols as global
<code>-Okey</code>	Set the output format
<code>-Ikey</code>	Set the input format
<code>-L</code>	List the available formats
<code>-E</code>	Strip file extensions
<code>-B</code>	Specify big-endian byte ordering
<code>-M</code>	Strip underscore character
<code>-V</code>	Verbose mode
<code>--EDF=path</code>	Specify message file location
<code>--EMAX=number</code>	Specify maximum number of errors
<code>--MSGDISABLE=list</code>	Specify disabled messages
<code>--VER</code>	Print version number and stop

The *outputFile* (optional) is the name of the output file. The *inputFiles* are typically the HEX and SYM file.

CROMWELL automatically searches for the SDB files and reads those if they are found. The options are further described in the following paragraphs.

### 6.5.1 -Pname[,architecture]

The `-P` options takes a string which is the name of the device used. `CROMWELL` may use this in the generation of the output format selected.

Note that to produce output in COFF format an additional argument to this option which also specifies the device architecture is required. Hence for this format the usage of this option must take the form: `-Pname,architecture`. Table 6-7 enumerates the architectures supported for producing COFF files.

**TABLE 6-7: ARCHITECTURE ARGUMENTS**

Architecture	Description
PIC12	Microchip baseline PIC <sup>®</sup> MCU chips
PIC14	Microchip mid-range PIC MCU chips
PIC14E	Microchip Enhanced mid-range PIC MCU chips
PIC16	Microchip high-end (17CXXX) PIC MCU chips
PIC18	Microchip PIC18 chips
PIC24	Microchip PIC24F and PIC24H chips
PIC30	Microchip dsPIC30 and dsPIC33 chips

### 6.5.2 -N

To produce some output file formats (e.g., COFF), `CROMWELL` requires that the names of the program memory space psect classes be provided. The names of the classes are specified as a *comma-separated* list. See the map file (**Section 5.4 “Map Files”**) to determine which classes the linker uses.

For example, mid-range devices typically requires `-NCODE,CONST,ENTRY,STRING`.

### 6.5.3 -D

The `-D` option is used to display details about the named input file in a human-readable format. This option is useful if you need to check the contents of the file, which are usually binary files. The input file can be one of the file types as shown in Table 6-5.

### 6.5.4 -C

This option will attempt to identify if the specified input files are one of the formats as shown in Table 6-5. If the file is recognized, a confirmation of its type will be displayed.

### 6.5.5 -F

When generating a COD file, this option can be used to force all local symbols to be represented as global symbols. This may be useful where an emulator cannot read local symbol information from the COD file.

### 6.5.6 -Okey

This option specifies the format of the output file. The *key* can be any of the types listed in Table 6-5.

### 6.5.7 -lkey

This option can be used to specify the default input file format. The *key* can be any of the types listed in Table 6-5.

## 6.5.8 -L

Use this option to show what file format types are supported. A list similar to that given in Table 6-5 will be shown.

## 6.5.9 -E

Use this option to tell CROMWELL to ignore any filename extensions that were given. The default extension will be used instead.

## 6.5.10 -B

In formats that support different endian types, use this option to specify big-endian byte ordering.

## 6.5.11 -M

When generating COD files this option will remove the preceding underscore character from symbols.

## 6.5.12 -V

Turns on verbose mode which will display information about operations CROMWELL is performing.

## 6.5.13 --EDF=*message file*: Set Message File Path

This option is mainly used by the command-line driver, XC8, to specify the path of the message description file. The default file is located in the `dat` directory in the compiler's installation directory.

See **Section 2.6 “Compiler Messages”** for full information about the compiler's messaging system.

## 6.5.14 --EMAX=*number*: Specify Maximum Number of Errors

This option is mainly used by the command-line driver, XC8, to specify the maximum number of errors that can be encountered before CROMWELL terminates. The default number is 10 errors.

This option is applied if compiling using XC8, the command-line driver and the --ERRORS driver option, see **Section 2.8.29 “--ERRORS: Maximum Number of Errors”**.

See **Section 2.6 “Compiler Messages”** for full information about the compiler's messaging system.

## 6.5.15 --MSGDISABLE=*message numbers* Disable Messages

This option is mainly used by the command-line driver, XC8, to disable particular message numbers. It takes a *comma*-separate list of message numbers that will be disabled during compilation.

This option is applied if compiling using XC8, the command-line driver and the --MSGDISABLE driver option, see **Section 2.8.38 “--MSGDISABLE: Disable Warning Messages”**.

See **Section 2.6 “Compiler Messages”** for full information about the compiler's messaging system.

## 6.5.16 --VER: Print Version Number

This option prints information relating to the version and build of CROMWELL. CROMWELL will terminate after processing this option, even if other options and files are present on the command line.

## 6.6 HEXMATE

The `HEXMATE` utility is a program designed to manipulate Intel HEX files. `HEXMATE` is a post-link stage utility which is automatically invoked by the compiler driver, and that provides the facility to:

- Calculate and store variable-length checksum values
- Fill unused memory locations with known data sequences
- Merge multiple Intel HEX files into one output file
- Convert `INHX32` files to other `INHX` formats (e.g., `INHX8M`)
- Detect specific or partial opcode sequences within a HEX file
- Find/replace specific or partial opcode sequences
- Provide a map of addresses used in a HEX file
- Change or fix the length of data records in a HEX file.
- Validate checksums within Intel HEX files.

Typical applications for `HEXMATE` might include:

- Merging a bootloader or debug module into a main application at build time
- Calculating a checksum over a range of program memory and storing its value in program memory or EEPROM
- Filling unused memory locations with an instruction to send the PC to a known location if it gets lost.
- Storage of a serial number at a fixed address.
- Storage of a string (e.g., time stamp) at a fixed address.
- Store initial values at a particular memory address (e.g., initialize EEPROM)
- Detecting usage of a buggy/restricted instruction
- Adjusting HEX file to meet requirements of particular bootloaders

### 6.6.1 `HEXMATE` Command Line Options

`HEXMATE` is automatically called by the command line driver, `XC8`. This is primarily to merge in HEX files with the output generated by the source files; however, there are some `XC8` options which directly map to `HEXMATE` options, and so other functionality can be requested without having to run `HEXMATE` explicitly on the command line. For other functionality, the following details the options available when running this application.

If `HEXMATE` is to be run directly, its usage is:

```
HEXMATE [specs,]file1.HEX [[specs,]file2.HEX ... [specs,]fileN.HEX]
[options]
```

Where `file1.HEX` through to `fileN.HEX` form a list of input Intel HEX files to merge using `HEXMATE`. If only one HEX file is specified, then no merging takes place, but other functionality is specified by additional options. Table 6-8 lists the command line options that `HEXMATE` accepts.

**TABLE 6-8: `HEXMATE` COMMAND-LINE OPTIONS**

Option	Effect
-ADDRESSING	Set address fields in all <code>HEXMATE</code> options to use word addressing or other
-BREAK	Break continuous data so that a new record begins at a set address
-CK	Calculate and store a checksum value
-FILL	Program unused locations with a known value
-FIND	Search and notify if a particular code sequence is detected

**TABLE 6-8:    HEXMATE COMMAND-LINE OPTIONS (CONTINUED)**

Option	Effect
-FIND... ,DELETE	Remove the code sequence if it is detected (use with caution)
-FIND... ,REPLACE	Replace the code sequence with a new code sequence
-FORMAT	Specify maximum data record length or select INHX variant
-HELP	Show all options or display help message for specific option
-LOGFILE	Save HEXMATE analysis of output and various results to a file
-Ofile	Specify the name of the output file
-SERIAL	Store a serial number or code sequence at a fixed address
-SIZE	Report the number of bytes of data contained in the resultant HEX image.
-STRING	Store an ASCII string at a fixed address
-STRPACK	Store an ASCII string at a fixed address using string packing
-W	Adjust warning sensitivity
+	Prefix to any option to overwrite other data in its address range if necessary

The input parameters to HEXMATE are now discussed in greater detail. Note that any integral values supplied to the HEXMATE options should be entered as hexadecimal values without leading 0x or trailing h characters. Note also that any address fields specified in these options are to be entered as byte addresses, unless specified otherwise in the -ADDRESSING option.

## 6.6.1.1    SPECIFICATIONS,FILENAME.HEX

Intel HEX files that can be processed by HEXMATE should be in either INHX32 or INHX8M format. Additional specifications can be applied to each HEX file to put restrictions or conditions on how this file should be processed.

If any specifications are used they must precede the filename. The list of specifications will then be separated from the filename by a *comma*.

A *range restriction* can be applied with the specification *rStart-End*. A range restriction will cause only the address data falling within this range to be used. For example:

```
r100-1FF,myfile.hex
```

will use *myfile.hex* as input, but only process data which is addressed within the range 100h-1FFh (inclusive) from that file.

An address shift can be applied with the specification *sOffset*. If an address shift is used, data read from this HEX file will be shifted (by the offset specified) to a new address when generating the output. The offset can be either positive or negative. For example:

```
r100-1FFs2000,myfile.HEX
```

will shift the block of data from 100h-1FFh to the new address range 2100h-21FFh.

Be careful when shifting sections of executable code. Program code should only be shifted if it is position independent.

## 6.6.1.2    + PREFIX

When the + operator precedes an argument or input file, the data obtained from that source will be forced into the output file and will overwrite another other data existing at that address range. For example:

```
+input.HEX +-STRING@1000="My string"
```



Ordinarily, `HEXMATE` will issue an error if two sources try to store differing data at the same location. Using the `+` operator informs `HEXMATE` that if more than one data source tries to store data to the same address, the one specified with a `+` prefix will take priority.

#### 6.6.1.3 -ADDRESSING

By default, all address arguments in `HEXMATE` options expect that values will be entered as byte addresses. In some device architectures the native addressing format may be something other than byte addressing. In these cases it would be much simpler to be able to enter address-components in the device's native format. To facilitate this, the `-ADDRESSING` option is used.

This option takes exactly one parameter which configures the number of bytes contained per address location. If, for example, a device's program memory naturally used a 16-bit (2 byte) word-addressing format, the option `-ADDRESSING=2` will configure `HEXMATE` to interpret all command line address fields as word addresses. The affect of this setting is global and all `HEXMATE` options will now interpret addresses according to this setting. This option will allow specification of addressing modes from one byte per address to four bytes per address.

#### 6.6.1.4 -BREAK

This option takes a *comma*-separated list of addresses. If any of these addresses are encountered in the HEX file, the current data record will conclude and a new data record will recommence from the nominated address. This can be useful to use new data records to force a distinction between functionally different areas of program space. Some HEX file readers depend on this.

#### 6.6.1.5 -CK

The `-CK` option is for calculating a checksum. The usage of this option is:

```
-CK=start-end@destination [+offset] [wWidth] [tCode] [gAlgorithm]
```

where:

- *start* and *end* specify the address range over which the checksum will be calculated.
- *destination* is the address where the checksum result will be stored. This value cannot be within the range of calculation.
- *offset* is an optional initial value to add to the checksum result.
- *Width* is optional and specifies the byte-width of the checksum result. Results can be calculated for byte-widths of 1 to 4 bytes. If a positive width is requested, the result will be stored in big-endian byte order. A negative width will cause the result to be stored in little-endian byte order. If the width is left unspecified, the result will be 2 bytes wide and stored in little-endian byte order.
- *Code* is a hexadecimal code that will trail each byte in the checksum result. This can allow each byte of the checksum result to be embedded within an instruction.
- *Algorithm* is an integer to select which `HEXMATE` algorithm to use to calculate the checksum result. A list of selectable algorithms are given in Table 6-9. If unspecified, the default checksum algorithm used is 8 bit addition (1).

A typical example of the use of the checksum option is:

```
-CK=0-1FFF@2FFE+2100w2
```

This will calculate a checksum over the range 0–1FFFh and program the checksum result at address 2FFEh. The checksum value will be offset by 2100h. The result will be two bytes wide.

**TABLE 6-9:     HEXMATE CHECKSUM ALGORITHM SELECTION**

Selector	Algorithm description
-4	Subtraction of 32 bit values from initial value
-3	Subtraction of 24 bit values from initial value
-2	Subtraction of 16 bit values from initial value
-1	Subtraction of 8 bit values from initial value
1	Addition of 8 bit values from initial value
2	Addition of 16 bit values from initial value
3	Addition of 24 bit values from initial value
4	Addition of 32 bit values from initial value
7	Fletcher's checksum (8 bit)
8	Fletcher's checksum (16 bit)

## 6.6.1.6    -FILL

The `-FILL` option is used for filling unused memory locations with a known value. The usage of this option is:

```
-FILL=[const_width:]fill_expr[@address[:end_address]]
```

where:

- *const\_width* has the form *wn* and signifies the width (*n* bytes) of each constant in *fill\_expr*. If *const\_width* is not specified, the default value is the native width of the architecture. That is, `-FILL=w1:1` will fill every byte with the value 0x01.
- *fill\_expr* can use the syntax (where *const* and *increment* are *n*-byte constants):
  - *const* fill memory with a repeating constant; i.e., `-FILL=0xBEEF` becomes 0xBEEF, 0xBEEF, 0xBEEF, 0xBEEF
  - *const+=increment* fill memory with an incrementing constant; i.e., `-FILL=0xBEEF+=1` becomes 0xBEEF, 0xBEF0, 0xBEF1, 0xBEF2
  - *const-=increment* fill memory with a decrementing constant; i.e., `-FILL=0xBEEF-=0x10` becomes 0xBEEF, 0xBEDF, 0xBECF, 0xBEBF
  - *const, const, ..., const* fill memory with a list of repeating constants; i.e., `-FILL=0xDEAD, 0xBEEF` becomes 0xDEAD, 0xBEEF, 0xDEAD, 0xBEEF
- The options following *fill\_expr* result in the following behavior:
  - *@address* fill a specific address with *fill\_expr*; i.e., `-FILL=0xBEEF@0x1000` puts 0xBEEF at address 1000h
  - *@address:end\_address* fill a range of memory with *fill\_expr*; i.e., `-FILL=0xBEEF@0:0xFF` puts 0xBEEF in unused addresses between 0 and 255

All constants can be expressed in (unsigned) binary, octal, decimal or hexadecimal, as per normal C syntax, for example, 1234 is a decimal value, 0xFF00 is hexadecimal and FF00 is illegal.

## 6.6.1.7 -FIND

This option is used to detect and log occurrences of an opcode or partial code sequence. The usage of this option is:

```
-FIND=Findcode [mMask]@Start-End [/Align] [w] [t"Title"]
```

where:

- *Findcode* is the hexadecimal code sequence to search for and is entered in little endian byte order.
- *Mask* is optional. It specifies a bit mask applied over the *Findcode* value to allow a less restrictive search. It is entered in little endian byte order.
- *Start* and *End* limit the address range to search.
- *Align* is optional. It specifies that a code sequence can only match if it begins on an address which is a multiple of this value.
- *w*, if present, will cause HEXMATE to issue a warning whenever the code sequence is detected.
- *Title* is optional. It allows a title to be given to this code sequence. Defining a title will make log-reports and messages more descriptive and more readable. A title will not affect the actual search results.

Here are some examples.

The option `-FIND=3412@0-7FFF/2w` will detect the code sequence `1234h` when aligned on a 2 (two) byte address boundary, between `0h` and `7FFFh`. *w* indicates that a warning will be issued each time this sequence is found.

In this next example, `-FIND=3412M0F00@0-7FFF/2wt"ADDXY"`, the option is the same as in last example but the code sequence being matched is masked with `000Fh`, so HEXMATE will search for any of the opcodes `123xh`, where *x* is any digit. If a byte-mask is used, it must be of equal byte-width to the opcode it is applied to. Any messaging or reports generated by HEXMATE will refer to this opcode by the name, `ADDXY` as this was the title defined for this search.

If HEXMATE is generating a log file, it will contain the results of all searches. `-FIND` accepts whole bytes of HEX data from 1 to 8 bytes in length. Optionally, `-FIND` can be used in conjunction with `REPLACE` or `DELETE` (as described below).

## 6.6.1.8 -FIND...,DELETE

If the `DELETE` form of the `-FIND` option is used, any matching sequences will be removed. This function should be used with extreme caution and is not normally recommended for removal of executable code.

## 6.6.1.9 -FIND...,REPLACE

If the `REPLACE` form of the `-FIND` option is used, any matching sequences will be replaced, or partially replaced, with new codes. The usage for this sub-option is:

```
-FIND...,REPLACE=Code [mMask]
```

where:

- *Code* is a little endian hexadecimal code to replace the sequences that match the `-FIND` criteria.
- *Mask* is an optional bit mask to specify which bits within *Code* will replace the code sequence that has been matched. This may be useful if, for example, it is only necessary to modify 4 bits within a 16-bit instruction. The remaining 12 bits can be masked and be left unchanged.

## 6.6.1.10 -FORMAT

The `-FORMAT` option can be used to specify a particular variant of INHX format or adjust maximum record length. The usage of this option is:

`-FORMAT=Type [,Length]`

where:

- *Type* specifies a particular INHX format to generate.
- *Length* is optional and sets the maximum number of bytes per data record. A valid length is between 1 and 16, with 16 being the default.

Consider the case of a bootloader trying to download an INHX32 file which fails because it cannot process the extended address records which are part of the INHX32 standard. You know that this bootloader can only program data addressed within the range 0 to 64k, and that any data in the HEX file outside of this range can be safely disregarded. In this case, by generating the HEX file in INHX8M format the operation might succeed. The `HEXMATE` option to do this would be `-FORMAT=INHX8M`.

Now consider if the same bootloader also required every data record to contain eight bytes of data, no more, no less. This is possible by combining the `-FORMAT` with `-FILL` options. Appropriate use of `-FILL` can ensure that there are no gaps in the data for the address range being programmed. This will satisfy the minimum data length requirement. To set the maximum length of data records to eight bytes, just modify the previous option to become `-FORMAT=INHX8M,8`.

The possible types that are supported by this option are listed in Table 6-10. Note that INHX032 is not an actual INHX format. Selection of this type generates an INHX32 file but will also initialize the upper address information to zero. This is a requirement of some device programmers.

**TABLE 6-10: INHX TYPES USED IN -FORMAT OPTION**

Type	Description
INHX8M	Cannot program addresses beyond 64K
INHX32	Can program addresses beyond 64K with extended linear address records
INHX032	INHX32 with initialization of upper address to zero

## 6.6.1.11 -HELP

Using `-HELP` will list all `HEXMATE` options. By entering another `HEXMATE` option as a parameter of `-HELP` will show a detailed help message for the given option. For example:

`-HELP=string`

will show additional help for the `-STRING` `HEXMATE` option.

## 6.6.1.12 -LOGFILE

The `-LOGFILE` option saves HEX file statistics to the named file. For example:

`-LOGFILE=output.log`

will analyze the HEX file that `HEXMATE` is generating and save a report to a file named `output.log`.

## 6.6.1.13 -MASK

Use this option to logically AND a memory range with a particular bitmask. This is used to ensure that the unimplemented bits in program words (if any) are left blank. The usage of this option is as follows:

`-MASK=hexcode@start-end`

Where *hexcode* is a hexadecimal value that will be ANDed with data within the *start* to *end* address range. Multibyte mask values can be entered in little endian byte order.

#### 6.6.1.14 -OFILE

The generated Intel HEX output will be created in this file. For example:

```
-Oprogram.hex
```

will save the resultant output to `program.hex`. The output file can take the same name as one of its input files, but by doing so it will replace the input file entirely.

#### 6.6.1.15 -SERIAL

This option will store a particular HEX value at a fixed address. The usage of this option is:

```
-SERIAL=Code [+/-Increment]@Address [+/-Interval][rRepetitions]
```

where:

- *Code* is a hexadecimal value to store and is entered in little endian byte order.
- *Increment* is optional and allows the value of *Code* to change by this value with each repetition (if requested).
- *Address* is the location to store this code, or the first repetition thereof.
- *Interval* is optional and specifies the address shift per repetition of this code.
- *Repetitions* is optional and specifies the number of times to repeat this code.

For example:

```
-SERIAL=000001@EFFF
```

will store HEX code `00001h` to address `EFFEh`.

Another example:

```
-SERIAL=0000+2@1000+10r5
```

will store 5 codes, beginning with value `0000` at address `1000h`. Subsequent codes will appear at address intervals of `+10h` and the code value will change in increments of `+2h`.

#### 6.6.1.16 -SIZE

Using the `-SIZE` option will report the number of bytes of data within the resultant HEX image to standard output. The size will also be recorded in the log file if one has been requested.

#### 6.6.1.17 -STRING

The `-STRING` option will embed an ASCII string at a fixed address. The usage of this option is:

```
-STRING@Address [tCode]="Text"
```

where:

- *Address* is the location to store this string.
- *Code* is optional and allows a byte sequence to trail each byte in the string. This can allow the bytes of the string to be encoded within an instruction.
- *Text* is the string to convert to ASCII and embed.

For example:

```
-STRING@1000="My favorite string"
```

will store the ASCII data for the string, `My favorite string` (including the nul character terminator) at address `1000h`.

And again:

```
-STRING@1000t34="My favorite string"
```

will store the same string with every byte in the string being trailed with the HEX code 34h.

## 6.6.1.18 -STRPACK

This option performs the same function as `-STRING` but with two important differences. Firstly, only the lower seven bits from each character are stored. Pairs of 7 bit characters are then concatenated and stored as a 14 bit word rather than in separate bytes. This is known as string packing. This is usually only useful for devices where program space is addressed as 14 bit words (PIC10/12/16 devices). The second difference is that `-STRING's` `t` specifier is not applicable with the `-STRPACK` option.

---

## Appendix A. Library Functions

---

The functions and preprocessor macros within the standard compiler library are alphabetically listed in this chapter.

The synopsis indicates the header file in which a declaration or definition for function or macro is found. It also shows the function prototype for functions, or the equivalent prototype for macros.

### **\_\_CONFIG (BASELINE & MID-RANGE DEVICES)**

#### **Synopsis**

```
#include <xc.h>
```

```
__CONFIG(data)
```

#### **Description**

This macro is used to program the configuration fuses that set the device's operating modes.

The macro assumes the argument is a 16-bit value, which will be used to program the configuration bits.

16-bit masks have been defined to describe each programmable attribute available on each device. These masks can be found in the chip-specific header files included via <xc.h>.

Multiple attributes can be selected by ANDing them together.

#### **Example**

```
#include <xc.h>
```

```
__CONFIG(RC & UNPROTECT)
```

```
void  
main (void)  
{  
}  
}
```

#### **See also**

```
__EEPROM_DATA(), __IDLOC(), __IDLOC7(), CONFIG() (PIC18)
```

## \_\_CONFIG (PIC18)

### Synopsis

```
#include <xc.h>

__CONFIG(num, data)
```

### Description

This macro is provided for legacy support only. Use the `#pragma config` for new projects.

This macro is used to program the configuration fuses that set the device's operating modes.

The macro accepts the number corresponding to the configuration register it is to program, then the 16-Bit value it is to update it with.

16-bit masks have been defined to describe each programmable attribute available on each device. These masks can be found in the chip-specific header files included via `<xc.h>`.

Multiple attributes can be selected by ANDing them together.

### Example

```
#include <xc.h>

__CONFIG(1, RC & OSCEN)
__CONFIG(2, WDTPS16 & BORV45)
__CONFIG(4, DEBUGEN)

void
main (void)
{
}
```

### See also

`__EEPROM_DATA()`, `__IDLOC()`, `__IDLOC7()`, `CONFIG()` (baseline & mid-range devices)

## \_\_DELAY\_MS, \_\_DELAY\_US

### Synopsis

```
__delay_ms(x) // request a delay in milliseconds
__delay_us(x) // request a delay in microseconds
```

### Description

As it is often more convenient request a delay in time-based terms rather than in cycle counts, the macros `__delay_ms(x)` and `__delay_us(x)` are provided. These macros simply wrap around `_delay(n)` and convert the time based request into instruction cycles based on the system frequency. In order to achieve this, these macros require the prior definition of preprocessor symbol `_XTAL_FREQ`. This symbol should be defined as the oscillator frequency (in Hertz) used by the system.

An error will result if these macros are used without defining oscillator frequency symbol or if the delay period requested is too large.

### See also

`_delay()`



## **\_\_EEPROM\_DATA**

### **Synopsis**

```
#include <xc.h>

__EEPROM_DATA(a,b,c,d,e,f,g,h)
```

### **Description**

This macro is used to store initial values into the device's EEPROM registers at the time of programming.

The macro must be given blocks of 8 bytes to write each time it is called, and can be called repeatedly to store multiple blocks.

`__EEPROM_DATA()` will begin writing to EEPROM address zero, and will auto-increment the address written to by 8, each time it is used.

### **Example**

```
#include <xc.h>

__EEPROM_DATA(0x00,0x01,0x02,0x03,0x04,0x05,0x06,0x07)
__EEPROM_DATA(0x08,0x09,0x0A,0x0B,0x0C,0x0D,0x0E,0x0F)

void
main (void)
{
}
```

### **See also**

`__CONFIG()`

## **\_\_IDLOC**

### **Synopsis**

```
#include <xc.h>

__IDLOC(x)
```

### **Description**

This macro is provided for legacy support only. Use the `#pragma config` for new projects.

This macro places data into the device's special locations outside of addressable memory reserved for ID. This would be useful for storage of serial numbers etc.

The macro will attempt to write 4 nibbles of data to the 4 locations reserved for ID purposes.

### **Example**

```
#include <xc.h>

/* will store 1, 5, F and 0 in the ID registers */
__IDLOC(15F0);

void
main (void)
{
}
```

## See also

`__IDLOC7()`, `__CONFIG()`

## `__IDLOC7`

### Synopsis

```
#include <xc.h>
```

```
__IDLOC7(a,b,c,d)
```

### Description

This macro is provided for legacy support only. Use the `#pragma config` for new projects.

This macro places data into the device's special locations outside of addressable memory reserved for ID. This would be useful for storage of serial numbers etc.

The macro will attempt to write 7 bits of data to each of the 4 locations reserved for ID purposes.

### Example

```
#include <xc.h>
```

```
/* will store 7Fh, 70, 1 and 5Ah in the ID registers */  
__IDLOC(0x7F,70,1,0x5A);
```

```
void  
main (void)  
{  
}  
}
```

### Note

Not all devices permit 7 bit programming of the ID locations. Refer to the device data sheet to see whether this macro can be used on your particular device.

## See also

`__IDLOC()`, `__CONFIG()`

## `_DELAY()`

### Synopsis

```
#include <xc.h>
```

```
void _delay(unsigned long cycles);
```

### Description

This is an inline function that is expanded by the code generator. When called, this routine expands to an inline assembly delay sequence. The sequence will consist of code that delays for the number of instruction cycles that is specified as the argument. The argument must be a literal constant.

An error will result if the delay period requested is too large (approximately 50,659,000 instructions). For very large delays, call this function multiple times.

## Example

```
#include <xc.h>

void
main (void)
{
    control |= 0x80;
    _delay(10);    // delay for 10 cycles
    control &= 0x7F;
}
```

## See Also

[\\_delay3\(\)](#), [\\_\\_delay\\_us\(\)](#), [\\_\\_delay\\_ms\(\)](#)

## **\_DELAY3()**

### Synopsis

```
#include <xc.h>

void _delay3(unsigned char cycles);
```

### Description

This is an inline function that is expanded by the code generator. When called, this routine expands to an inline assembly delay sequence. The sequence will consist of code that delays for 3 times the number of cycles that is specified as argument. The argument can be a byte-sized constant or variable.

### Example

```
#include <xc.h>

void
main (void)
{
    control |= 0x80;
    _delay(10);    // delay for 30 cycles
    control &= 0x7F;
}
```

## See Also

[\\_delay](#)

## **ABS**

### Synopsis

```
#include <stdlib.h>

int abs (int j)
```

### Description

The `abs()` function returns the absolute value of `j`.

## Example

```
#include <stdio.h>
#include <stdlib.h>

void
main (void)
{
    int a = -5;

    printf("The absolute value of %d is %d\n", a, abs(a));
}
```

## See Also

labs(), fabs()

## Return Value

The absolute value of *j*.

## ACOS

### Synopsis

```
#include <math.h>

double acos (double f)
```

### Description

The `acos()` function implements the inverse of `cos()`; i.e., it is passed a value in the range -1 to +1, and returns an angle in radians whose cosine is equal to that value.

### Example

```
#include <math.h>
#include <stdio.h>

/* Print acos() values for -1 to 1 in degrees. */

void
main (void)
{
    float i, a;

    for(i = -1.0; i < 1.0 ; i += 0.1) {
        a = acos(i)*180.0/3.141592;
        printf("acos(%f) = %f degrees\n", i, a);
    }
}
```

## See Also

sin(), cos(), tan(), asin(), atan(), atan2()

## Return Value

An angle in radians, in the range 0 to  $\pi$

## ASCTIME

### Synopsis

```
#include <time.h>

char * asctime (struct tm * t)
```

### Description

The `asctime()` function takes the time broken down into the `struct tm` structure, pointed to by its argument, and returns a 26 character string describing the current date and time in the format:

```
Sun Sep 16 01:03:52 1973\n\0
```

Note the newline at the end of the string. The width of each field in the string is fixed. The example gets the current time, converts it to a `struct tm` with `localtime()`, it then converts this to ASCII and prints it. The `time()` function will need to be provided by the user (see `time()` for details).

### Example

```
#include <stdio.h>
#include <time.h>

void
main (void)
{
    time_t clock;
    struct tm * tp;

    time(&clock);
    tp = localtime(&clock);
    printf("%s", asctime(tp));
}
```

### See Also

`ctime()`, `gmtime()`, `localtime()`, `time()`

### Return Value

A pointer to the string.

### Note

The example will require the user to provide the `time()` routine as it cannot be supplied with the compiler. See `time()` for more details.

## ASIN

### Synopsis

```
#include <math.h>

double asin (double f)
```

### Description

The `asin()` function implements the converse of `sin()`; i.e., it is passed a value in the range -1 to +1, and returns an angle in radians whose sine is equal to that value.

## Example

```
#include <math.h>
#include <stdio.h>

void
main (void)
{
    float i, a;

    for(i = -1.0; i < 1.0 ; i += 0.1) {
        a = asin(i)*180.0/3.141592;
        printf("asin(%f) = %f degrees\n", i, a);
    }
}
```

## See Also

`sin()`, `cos()`, `tan()`, `acos()`, `atan()`, `atan2()`

## Return Value

An angle in radians, in the range  $-\pi$

## ASSERT

### Synopsis

```
#include <assert.h>
```

```
void assert (int e)
```

### Description

This macro is used for debugging purposes; the basic method of usage is to place assertions liberally throughout your code at points where correct operation of the code depends upon certain conditions being true initially. An `assert()` routine may be used to ensure at run time that an assumption holds true. For example, the following statement asserts that `tp` is not equal to `NULL`:

```
assert(tp);
```

If at run time the expression evaluates to false, the program will abort with a message identifying the source file and line number of the assertion, and the expression used as an argument to it. A fuller discussion of the uses of `assert()` is impossible in limited space, but it is closely linked to methods of proving program correctness.

The `assert()` macro depends on the implementation of the function `_fassert()`. By default this prints information using `printf()`. This routine should be inspected to ensure it meets your application needs. Include the source file containing this function, even if you do not modify it, into your project and then rebuild. The `_fassert()` function is not built into any library file.

### Example

```
#include <assert.h>

void
ptrfunc (struct xyz * tp)
{
    assert(tp != 0);
}
```

### Note

The underlying routine `_fassert(...)` will need to be implemented by the user.

## ATAN

### Synopsis

```
#include <math.h>

double atan (double x)
```

### Description

This function returns the arc tangent of its argument; i.e., it returns an angle 'e' in the range  $-\pi$ .

### Example

```
#include <stdio.h>
#include <math.h>

void
main (void)
{
    printf("atan(%f) is %f\n", 1.5, atan(1.5));
}
```

### See Also

`sin()`, `cos()`, `tan()`, `asin()`, `acos()`, `atan2()`

### Return Value

The arc tangent of its argument.

## ATAN2

### Synopsis

```
#include <math.h>

double atan2 (double x, double y)
```

### Description

This function returns the arc tangent of  $y/x$ .

### Example

```
#include <stdio.h>
#include <math.h>

void
main (void)
{
    printf("atan2(%f, %f) is %f\n", 10.0, -10.0, atan2(10.0, -10.0));
}
```

### See Also

`sin()`, `cos()`, `tan()`, `asin()`, `acos()`, `atan()`

### Return Value

The arc tangent of  $y/x$ .

## ATOF

### Synopsis

```
#include <stdlib.h>
```

```
double atof (const char * s)
```

### Description

The `atof()` function scans the character string passed to it, skipping leading blanks. It then converts an ASCII representation of a number to a double. The number may be in decimal, normal floating point or scientific notation.

### Example

```
#include <stdlib.h>
#include <stdio.h>
```

```
void
main (void)
{
    char buf[80];
    double i;

    gets(buf);
    i = atof(buf);
    printf("Read %s: converted to %f\n", buf, i);
}
```

### See Also

`atoi()`, `atol()`, `strtod()`

### Return Value

A double precision floating-point number. If no number is found in the string, 0.0 will be returned.

## atoi

### Synopsis

```
#include <stdlib.h>
```

```
int atoi (const char * s)
```

### Description

The `atoi()` function scans the character string passed to it, skipping leading blanks and reading an optional sign. It then converts an ASCII representation of a decimal number to an integer.



## Example

```
#include <stdlib.h>
#include <stdio.h>

void
main (void)
{
    char buf[80];
    int i;

    gets(buf);
    i = atoi(buf);
    printf("Read %s: converted to %d\n", buf, i);
}
```

## See Also

atoi(), atof(), atol()

## Return Value

A signed integer. If no number is found in the string, 0 will be returned.

## ATOL

## Synopsis

```
#include <stdlib.h>

long atol (const char * s)
```

## Description

The `atol()` function scans the character string passed to it, skipping leading blanks. It then converts an ASCII representation of a decimal number to a long integer.

## Example

```
#include <stdlib.h>
#include <stdio.h>

void
main (void)
{
    char buf[80];
    long i;

    gets(buf);
    i = atol(buf);
    printf("Read %s: converted to %ld\n", buf, i);
}
```

## See Also

atoi(), atof()

## Return Value

A long integer. If no number is found in the string, 0 will be returned.

## BSEARCH

### Synopsis

```
#include <stdlib.h>
```

```
void * bsearch (const void * key, void * base, size_t n_memb,  
size_t size, int (*compar)(const void *, const void *))
```

### Description

The `bsearch()` function searches a sorted array for an element matching a particular key. It uses a binary search algorithm, calling the function pointed to by `compar` to compare elements in the array.

### Example

```
#include <stdlib.h>  
#include <stdio.h>  
#include <string.h>  
  
struct value {  
    char name[40];  
    int value;  
} values[100];  
  
int  
val_cmp (const void * p1, const void * p2)  
{  
    return strcmp(((const struct value *)p1)->name,  
                  ((const struct value *)p2)->name);  
}  
  
void  
main (void)  
{  
    char inbuf[80];  
    int i;  
    struct value * vp;  
  
    i = 0;  
    while(gets(inbuf)) {  
        sscanf(inbuf, "%s %d", values[i].name, &values[i].value);  
        i++;  
    }  
    qsort(values, i, sizeof values[0], val_cmp);  
    vp = bsearch("fred", values, i, sizeof values[0], val_cmp);  
    if(!vp)  
        printf("Item 'fred' was not found\n");  
    else  
        printf("Item 'fred' has value %d\n", vp->value);  
}
```

### See Also

`qsort()`

### Return Value

A pointer to the matched array element (if there is more than one matching element, any of these may be returned). If no match is found, a null is returned.

### Note

The comparison function must have the correct prototype.

## CEIL

### Synopsis

```
#include <math.h>

double ceil (double f)
```

### Description

This routine returns the smallest whole number not less than *f*.

### Example

```
#include <stdio.h>
#include <math.h>

void
main (void)
{
    double j;

    scanf("%lf" &j);
    printf("The ceiling of %lf is %lf\n", j, ceil(j));
}
```

## CGETS

### Synopsis

```
#include <conio.h>

char * cgets (char * s)
```

### Description

The `cgets()` function will read one line of input from the console into the buffer passed as an argument. It does so by repeated calls to `getche()`. As characters are read, they are buffered, with backspace deleting the previously typed character, and ctrl-U deleting the entire line typed so far. Other characters are placed in the buffer, with a carriage return or line feed (newline) terminating the function. The collected string is null terminated.

### Example

```
#include <conio.h>
#include <string.h>

char buffer[80];

void
main (void)
{
    for(;;) {
        cgets(buffer);
        if(strcmp(buffer, "exit" == 0)
            break;
        cputs("Type 'exit' to finish\n");
    }
}
```

### See Also

`getch()`, `getche()`, `putch()`, `cputs()`

## Return Value

The return value is the character passed as the sole argument.

## CLRWDT

### Synopsis

```
#include <xc.h>
```

```
CLRWDT();
```

### Description

This macro is used to clear the device's internal watchdog timer.

### Example

```
#include <xc.h>

void
main (void)
{
    WDTCON=1;
    /* enable the WDT */

    CLRWDT();
}
```

## CONFIG\_READ(), CONFIG\_WRITE()

### Synopsis

```
#include <xc.h>
unsigned int config_read(void);
void config_write(unsigned char, unsigned int);
```

### Description

These functions allow access to the device configuration registers which determine many of the behavioral aspects of the device itself. The functions are only available on PIC18 devices.

The `config_read()` function accepts a single parameter to determine which config word will be read. The 16-Bit value contained in the register is returned.

The `config_write()` function doesn't return any value. It accepts a second parameter which is a 16-Bit value to be written to the selected register.

### Example

```
#include <xc.h>

void
main (void)
{
    unsigned int value;
    value = config_read(2); // read register 2
    value |= WDTEN; // modify value
    config_write(2, value); // update config register
}
```

### See Also

```
device_id_read(), idloc_read(), idloc_write()
```

## Return Value

The `config_read()` function returns the 16-bit value contained in the nominated configuration register.

## Note

The `config_read()` and `config_write()` functions are only applicable to those PIC18 devices that support this feature.

## COS

### Synopsis

```
#include <math.h>
```

```
double cos (double f)
```

### Description

This function yields the cosine of its argument, which is an angle in radians. The cosine is calculated by expansion of a polynomial series approximation.

### Example

```
#include <math.h>
#include <stdio.h>

#define C 3.141592/180.0

void
main (void)
{
    double i;

    for(i = 0 ; i <= 180.0 ; i += 10)
        printf("sin(%3.0f) = %f, cos = %f\n", i, sin(i*C), cos(i*C));
}
```

### See Also

`sin()`, `tan()`, `asin()`, `acos()`, `atan()`, `atan2()`

### Return Value

A double in the range -1 to +1.

## COSH, SINH, TANH

### Synopsis

```
#include <math.h>
```

```
double cosh (double f)
```

```
double sinh (double f)
```

```
double tanh (double f)
```

### Description

These functions are the implement hyperbolic equivalents of the trigonometric functions; `cos()`, `sin()` and `tan()`.

## Example

```
#include <stdio.h>
#include <math.h>

void
main (void)
{
    printf("%f\n", cosh(1.5));
    printf("%f\n", sinh(1.5));
    printf("%f\n", tanh(1.5));
}
```

## Return Value

The function `cosh()` returns the hyperbolic cosine value.

The function `sinh()` returns the hyperbolic sine value.

The function `tanh()` returns the hyperbolic tangent value.

## CPUTS

### Synopsis

```
#include <conio.h>

void cputs (const char * s)
```

### Description

The `cputs()` function writes its argument string to the console, outputting carriage returns before each newline in the string. It calls `putch()` repeatedly. On a hosted system `cputs()` differs from `puts()` in that it writes to the console directly, rather than using file I/O. In an embedded system `cputs()` and `puts()` are equivalent.

### Example

```
#include <conio.h>
#include <string.h>

char buffer[80];

void
main (void)
{
    for(;;) {
        cgets(buffer);
        if(strcmp(buffer, "exit" == 0)
            break;
        cputs("Type 'exit' to finish\n");
    }
}
```

### See Also

`cputs()`, `puts()`, `putch()`

## CTIME

### Synopsis

```
#include <time.h>

char * ctime (time_t * t)
```

## Description

The `ctime()` function converts the time in seconds pointed to by its argument to a string of the same form as described for `asctime()`. Thus the example program prints the current time and date.

## Example

```
#include <stdio.h>
#include <time.h>

void
main (void)
{
    time_t clock;

    time(&clock);
    printf("%s", ctime(&clock));
}
```

## See Also

`gmtime()`, `localtime()`, `asctime()`, `time()`

## Return Value

A pointer to the string.

## Note

The example will require the user to provide the `time()` routine as one cannot be supplied with the compiler. See `time()` for more detail.

## DEVICE\_ID\_READ()

### Synopsis

```
#include <xc.h>

unsigned int device_id_read(void);
```

### Description

This function returns the device ID code that is factory-programmed into the chip. This code can be used to identify the device and its revision number.

### Example

```
#include <xc.h>

void
main (void)
{
    unsigned int    id_value;
    unsigned int    device_code;
    unsigned char   revision_no;

    id_value = device_id_read();
    /* lower 5 bits represent revision number
     * upper 11 bits identify device */
    device_code = (id_value >> 5);
    revision_no = (unsigned char)(id_value & 0x1F);
}
```

## See Also

`flash_read()`, `config_read()`

## Return Value

`device_id_read()` returns the 16-Bit factory-programmed device id code used to identify the device type and its revision number.

## Note

The `device_id_read()` is applicable only to those devices which are capable of reading their own program memory.

## DI, EI

### Synopsis

```
#include <xc.h>
```

```
void ei (void)
void di (void)
```

### Description

The `di()` and `ei()` routines disable and re-enable interrupts respectively. These are implemented as macros. The example shows the use of `ei()` and `di()` around access to a long variable that is modified during an interrupt. If this was not done, it would be possible to return an incorrect value, if the interrupt occurred between accesses to successive words of the count value.

The `ei()` macro should never be called in an interrupt function, and there is no need to call `di()` in an interrupt function.

### Example

```
#include <xc.h>

long count;

void
interrupt tick (void)
{
    count++;
}

long
getticks (void)
{
    long val;    /* Disable interrupts around access
                  to count, to ensure consistency.*/
    di();
    val = count;
    ei();
    return val;
}
```

## DIV

### Synopsis

```
#include <stdlib.h>
```

```
div_t div (int numer, int denom)
```



## Description

The `div()` function computes the quotient and remainder of the numerator divided by the denominator.

## Example

```
#include <stdlib.h>
#include <stdio.h>

void
main (void)
{
    div_t x;

    x = div(12345, 66);
    printf("quotient = %d, remainder = %d\n", x.quot, x.rem);
}
```

## See Also

`udiv()`, `ldiv()`, `uldiv()`

## Return Value

Returns the quotient and remainder into the `div_t` structure.

## EEPROM ROUTINES

## Description

These functions are now supplied in the peripheral library. See the peripheral library documentation for full information on this library function.

## EVAL\_POLY

## Synopsis

```
#include <math.h>

double eval_poly (double x, const double * d, int n)
```

## Description

The `eval_poly()` function evaluates a polynomial, whose coefficients are contained in the array `d`, at `x`, for example:

$y = x*x*d2 + x*d1 + d0.$

The order of the polynomial is passed in `n`.

## Example

```
#include <stdio.h>
#include <math.h>

void
main (void)
{
    double x, y;
    double d[3] = {1.1, 3.5, 2.7};

    x = 2.2;
    y = eval_poly(x, d, 2);
    printf("The polynomial evaluated at %f is %f\n", x, y);
}
```

## Return Value

A double value, being the polynomial evaluated at  $x$ .

## EXP

### Synopsis

```
#include <math.h>
```

```
double exp (double f)
```

### Description

The `exp()` routine returns the exponential function of its argument; i.e., 'e' to the power of 'f'.

### Example

```
#include <math.h>
#include <stdio.h>

void
main (void)
{
    double f;

    for(f = 0.0 ; f <= 5 ; f += 1.0)
        printf("e to %1.0f = %f\n", f, exp(f));
}
```

### See Also

`log()`, `log10()`, `pow()`

## FABS

### Synopsis

```
#include <math.h>
```

```
double fabs (double f)
```

### Description

This routine returns the absolute value of its double argument.

### Example

```
#include <stdio.h>
#include <math.h>

void
main (void)
{
    printf("%f %f\n", fabs(1.5), fabs(-1.5));
}
```

### See Also

`abs()`, `labs()`

## FLASH ROUTINES

### Description

These functions are now supplied in the peripheral library. See the peripheral library documentation for full information on this library function.

## FLOOR

### Synopsis

```
#include <math.h>

double floor (double f)
```

### Description

This routine returns the largest whole number not greater than  $f$ .

### Example

```
#include <stdio.h>
#include <math.h>

void
main (void)
{
    printf("%f\n", floor( 1.5 ));
    printf("%f\n", floor( -1.5 ));
}
```

## FMOD

### Synopsis

```
#include <math.h>

double fmod (double x, double y)
```

### Description

The function `fmod` returns the remainder of  $x/y$  as a floating-point quantity.

### Example

```
#include <math.h>

void
main (void)
{
    double rem, x;

    x = 12.34;
    rem = fmod(x, 2.1);
}
```

### Return Value

The floating-point remainder of  $x/y$ .

## FREXP

### Synopsis

```
#include <math.h>

double frexp (double f, int * p)
```

### Description

The `frexp()` function breaks a floating-point number into a normalized fraction and an integral power of 2. The integer is stored into the `int` object pointed to by `p`. Its return value `x` is in the interval (0.5, 1.0) or zero, and `f` equals `x` times 2 raised to the power stored in `*p`. If `f` is zero, both parts of the result are zero.

### Example

```
#include <math.h>
#include <stdio.h>

void
main (void)
{
    double f;
    int i;

    f = frexp(23456.34, &i);
    printf("23456.34 = %f * 2^%d\n", f, i);
}
```

### See Also

`ldexp()`

## FTOA

### Synopsis

```
#include <stdlib.h>

char * ftoa (float f, int * status)
```

### Description

The function `ftoa` converts the contents of `f` into a string which is stored into a buffer which is then return.

### Example

```
#include <stdlib.h>
#include <stdio.h>

void
main (void)
{
    char * buf;
    float input = 12.34;
    int status;
    buf = ftoa(input, &status);
    printf("The buffer holds %s\n", buf);
}
```

### See Also

`strtol()`, `itoa()`, `utoa()`, `ultoa()`

## Return Value

This routine returns a reference to the buffer into which the result is written.

## GETCH

### Synopsis

```
#include <conio.h>
```

```
char getch (void)
```

### Description

The `getch()` function is provided as an empty stub which can be completed as each project requires. Typically this function will read one byte of data from a peripheral that is associated with `stdin`, and return this value.

### Example

```
#include <conio.h>

char result;

void
main (void)
{
    result = getch();
}
```

### See Also

`getche()`, `getchar()`

## GETCHE

### Synopsis

```
#include <conio.h>
```

```
char getche (void)
```

### Description

The `getche()` function is provided as an empty stub which can be completed as each project requires. Typically this function will read one byte of data from a peripheral that is associated with `stdin`, and return this value. Unlike `getch()`, it echoes this character received.

### Example

```
#include <conio.h>

char result;

void
main (void)
{
    result = getche();
}
```

### See Also

`getch()`, `getchar()`

## GETCHAR

### Synopsis

```
#include <stdio.h>
```

```
int getchar (void)
```

### Description

The `getchar()` routine usually reads from `stdin`, but is implemented as a call to `getche()`.

### Example

```
#include <stdio.h>

void
main (void)
{
    int c;

    while((c = getchar()) != EOF)
        putchar(c);
}
```

### See Also

`getc()`, `getche()`

### Note

This routine calls `getche()`.

## GETS

### Synopsis

```
#include <stdio.h>
```

```
char * gets (char * s)
```

### Description

The `gets()` function reads a line from standard input into the buffer at `s`, deleting the newline (c.f. `fgets()`). The buffer is null terminated. In an embedded system, `gets()` is equivalent to `cgets()`, and results in `getche()` being called repeatedly to get characters. Editing (with backspace) is available.

### Example

```
#include <stdio.h>

void
main (void)
{
    char buf[80];

    printf("Type a line: ");
    if (gets(buf))
        puts(buf);
}
```

### See Also

`fgets()`, `freopen()`, `puts()`

## Return Value

It returns its argument, or NULL on end-of-file.

## GET\_CAL\_DATA

### Synopsis

```
#include <xc.h>
```

```
double get_cal_data (const unsigned char * code_ptr)
```

### Description

This function returns the 32-bit floating-point calibration data from the PIC MCU 14000 calibration space. Only use this function to access `KREF`, `KBG`, `VHTHERM` and `KTC` (that is, the 32-bit floating-point parameters). `FOSC` and `TWDT` can be accessed directly as they are bytes.

### Example

```
#include <xc.h>

void
main (void)
{
    double x;
    unsigned char y;

    /* Get the slope reference ratio. */
    x = get_cal_data(KREF);

    /* Get the WDT time-out. */
    y = TWDT;
}
```

### Return Value

The value of the calibration parameter

### Note

This function can only be used on the PIC14000.

## GMTIME

### Synopsis

```
#include <time.h>
```

```
struct tm * gmtime (time_t * t)
```

### Description

This function converts the time pointed to by `t` which is in seconds since 00:00:00 on Jan 1, 1970, into a broken down time stored in a structure as defined in `time.h`. The structure is defined in the 'Data Types' section.

## Example

```
#include <stdio.h>
#include <time.h>

void
main (void)
{
    time_t clock;
    struct tm * tp;

    time(&clock);
    tp = gmtime(&clock);
    printf("It's %d in London\n", tp->tm_year+1900);
}
```

## See Also

ctime(), asctime(), time(), localtime()

## Return Value

Returns a structure of type `tm`.

## Note

The example will require the user to provide the `time()` routine as one cannot be supplied with the compiler. See `time()` for more detail.

## ISALNUM, ISALPHA, ISDIGIT, ISLOWER, ET. AL.

### Synopsis

```
#include <ctype.h>

int isalnum (char c)
int isalpha (char c)
int isascii (char c)
int iscntrl (char c)
int isdigit (char c)
int islower (char c)
int isprint (char c)
int isgraph (char c)
int ispunct (char c)
int isspace (char c)
int isupper (char c)
int isxdigit(char c)
```



## Description

These macros, defined in `ctype.h`, test the supplied character for membership in one of several overlapping groups of characters. Note that all except `isascii()` are defined for `c`, if `isascii(c)` is true or if `c = EOF`.

<code>isalnum(c)</code>	<code>c</code> is in 0-9 or a-z or A-Z
<code>isalpha(c)</code>	<code>c</code> is in A-Z or a-z
<code>isascii(c)</code>	<code>c</code> is a 7 bit ascii character
<code>iscntrl(c)</code>	<code>c</code> is a control character
<code>isdigit(c)</code>	<code>c</code> is a decimal digit
<code>islower(c)</code>	<code>c</code> is in a-z
<code>isprint(c)</code>	<code>c</code> is a printing char
<code>isgraph(c)</code>	<code>c</code> is a non-space printable character
<code>ispunct(c)</code>	<code>c</code> is not alphanumeric
<code>isspace(c)</code>	<code>c</code> is a space, tab or newline
<code>isupper(c)</code>	<code>c</code> is in A-Z
<code>isxdigit(c)</code>	<code>c</code> is in 0-9 or a-f or A-F

## Example

```
#include <ctype.h>
#include <stdio.h>

void
main (void)
{
    char buf[80];
    int i;

    gets(buf);
    i = 0;
    while(isalnum(buf[i]))
        i++;
    buf[i] = 0;
    printf("' %s' is the word\n", buf);
}
```

## See Also

`toupper()`, `tolower()`, `toascii()`

## ISDIG

### Synopsis

```
#include <ctype.h>
```

```
int isdig (int c)
```

### Description

The `isdig()` function tests the input character `c` to see if is a decimal digit (0 – 9) and returns true if this is the case; false otherwise.

## Example

```
#include <ctype.h>

void
main (void)
{
    char buf[] = "1998a";
    if(isdig(buf[0]))
        printf(" type detected\n");
}
```

## See Also

`isdigit()` (listed under `isalnum()`)

## Return Value

Zero if the character is a decimal digit; a non-zero value otherwise.

## ITOA

### Synopsis

```
#include <stdlib.h>

char * itoa (char * buf, int val, int base)
```

### Description

The function `itoa` converts the contents of `val` into a string which is stored into `buf`. The conversion is performed according to the radix specified in `base`. `buf` is assumed to reference a buffer which has sufficient space allocated to it.

### Example

```
#include <stdlib.h>
#include <stdio.h>

void
main (void)
{
    char buf[10];
    itoa(buf, 1234, 16);
    printf("The buffer holds %s\n", buf);
}
```

### See Also

`strtol()`, `utoa()`, `ltoa()`, `ultoa()`

### Return Value

This routine returns a copy of the buffer into which the result is written.

## LABS

### Synopsis

```
#include <stdlib.h>

int labs (long int j)
```

### Description

The `labs()` function returns the absolute value of long value `j`.

## Example

```
#include <stdio.h>
#include <stdlib.h>

void
main (void)
{
    long int a = -5;

    printf("The absolute value of %ld is %ld\n", a, labs(a));
}
```

## See Also

`abs()`

## Return Value

The absolute value of `j`.

## LDEXP

## Synopsis

```
#include <math.h>

double ldexp (double f, int i)
```

## Description

The `ldexp()` function performs the inverse of `frexp()` operation; the integer `i` is added to the exponent of the floating-point `f` and the resultant returned.

## Example

```
#include <math.h>
#include <stdio.h>

void
main (void)
{
    double f;

    f = ldexp(1.0, 10);
    printf("1.0 * 2^10 = %f\n", f);
}
```

## See Also

`frexp()`

## Return Value

The return value is the integer `i` added to the exponent of the floating-point value `f`.

## LDIV

### Synopsis

```
#include <stdlib.h>
```

```
ldiv_t ldiv (long number, long denom)
```

### Description

The `ldiv()` routine divides the numerator by the denominator, computing the quotient and the remainder. The sign of the quotient is the same as that of the mathematical quotient. Its absolute value is the largest integer which is less than the absolute value of the mathematical quotient.

The `ldiv()` function is similar to the `div()` function, the difference being that the arguments and the members of the returned structure are all of type `long int`.

### Example

```
#include <stdlib.h>
#include <stdio.h>

void
main (void)
{
    ldiv_t lt;

    lt = ldiv(1234567, 12345);
    printf("Quotient = %ld, remainder = %ld\n", lt.quot, lt.rem);
}
```

### See Also

`div()`, `uldiv()`, `udiv()`

### Return Value

Returns a structure of type `ldiv_t`

## LOCALTIME

### Synopsis

```
#include <time.h>
```

```
struct tm * localtime (time_t * t)
```

### Description

The `localtime()` function converts the time pointed to by `t` which is in seconds since 00:00:00 on Jan 1, 1970, into a broken down time stored in a structure as defined in `time.h`. The routine `localtime()` takes into account the contents of the global integer `time_zone`. This should contain the number of minutes that the local time zone is westward of Greenwich. On systems where it is not possible to predetermine this value, `localtime()` will return the same result as `gmtime()`.

## Example

```
#include <stdio.h>
#include <time.h>

char * wday[] = {
    "Sunday", "Monday", "Tuesday", "Wednesday",
    "Thursday", "Friday", "Saturday"
};

void
main (void)
{
    time_t clock;
    struct tm * tp;

    time(&clock);
    tp = localtime(&clock);
    printf("Today is %s\n", wday[tp->tm_wday]);
}
```

## See Also

ctime(), asctime(), time()

## Return Value

Returns a structure of type `tm`.

## Note

The example will require the user to provide the `time()` routine as one cannot be supplied with the compiler. See `time()` for more detail.

## LOG, LOG10

### Synopsis

```
#include <math.h>

double log (double f)
double log10 (double f)
```

### Description

The `log()` function returns the natural logarithm of `f`. The function `log10()` returns the logarithm to base 10 of `f`.

### Example

```
#include <math.h>
#include <stdio.h>

void
main (void)
{
    double f;

    for(f = 1.0 ; f <= 10.0 ; f += 1.0)
        printf("log(%1.0f) = %f\n", f, log(f));
}
```

### See Also

`exp()`, `pow()`

## Return Value

Zero if the argument is negative.

## LONGJMP

### Synopsis

```
#include <setjmp.h>
```

```
void longjmp (jmp_buf buf, int val)
```

### Description

The `longjmp()` function, in conjunction with `setjmp()`, provides a mechanism for non-local goto's. To use this facility, `setjmp()` should be called with a `jmp_buf` argument in some outer level function. The call from `setjmp()` will return 0.

To return to this level of execution, `longjmp()` may be called with the same `jmp_buf` argument from an inner level of execution. However, the function that called `setjmp()` must still be active when `longjmp()` is called. Breach of this rule will cause errors, due to the use of a stack containing invalid data. The `val` argument to `longjmp()` will be the value apparently returned from the `setjmp()`. This should normally be non-zero, to distinguish it from the genuine `setjmp()` call.

### Example

```
#include <stdio.h>
#include <setjmp.h>
#include <stdlib.h>

jmp_buf jb;

void
inner (void)
{
    longjmp(jb, 5);
}

void
main (void)
{
    int i;

    if(i = setjmp(jb)) {
        printf("setjmp returned %d\n" i);
        exit(0);
    }
    printf("setjmp returned 0 - good\n");
    printf("calling inner...\n");
    inner();
    printf("inner returned - bad!\n");
}
```

### See Also

`setjmp()`

### Return Value

The `longjmp()` routine never returns.

## Note

The function which called `setjmp()` must still be active when `longjmp()` is called. Breach of this rule will cause disaster, due to the use of a stack containing invalid data.

## LTOA

### Synopsis

```
#include <stdlib.h>
```

```
char * ltoa (char * buf, long val, int base)
```

### Description

The function `ltoa` converts the contents of `val` into a string which is stored into `buf`. The conversion is performed according to the radix specified in `base`. `buf` is assumed to reference a buffer which has sufficient space allocated to it.

### Example

```
#include <stdlib.h>
#include <stdio.h>

void
main (void)
{
    char buf[10];
    ltoa(buf, 12345678L, 16);
    printf("The buffer holds %s\n", buf);
}
```

### See Also

`strtol()`, `itoa()`, `utoa()`, `ultoa()`

### Return Value

This routine returns a copy of the buffer into which the result is written.

## MEMCHR

### Synopsis

```
#include <string.h>
```

```
void * memchr (const void * block, int val, size_t length)
```

### Description

The `memchr()` function is similar to `strchr()` except that instead of searching null-terminated strings, it searches a block of memory specified by `length` for a particular byte. Its arguments are a pointer to the memory to be searched, the value of the byte to be searched for, and the length of the block. A pointer to the first occurrence of that byte in the block is returned.

## Example

```
#include <string.h>
#include <stdio.h>

unsigned int ary[] = {1, 5, 0x6789, 0x23};

void
main (void)
{
    char * cp;

    cp = memchr(ary, 0x89, sizeof ary);
    if(!cp)
        printf("Not found\n");
    else
        printf("Found at offset %u\n", cp - (char *)ary);
}
```

## See Also

strchr()

## Return Value

A pointer to the first byte matching the argument if one exists; NULL otherwise.

## MEMCMP

### Synopsis

```
#include <string.h>

int memcmp (const void * s1, const void * s2, size_t n)
```

### Description

The `memcmp()` function compares two blocks of memory, of length `n`, and returns a signed value similar to `strcmp()`. Unlike `strcmp()` the comparison does not stop on a null character.

### Example

```
#include <stdio.h>
#include <string.h>

void
main (void)
{
    int buf[10], cow[10], i;

    buf[0] = 1;
    buf[2] = 4;
    cow[0] = 1;
    cow[2] = 5;
    buf[1] = 3;
    cow[1] = 3;
    i = memcmp(buf, cow, 3*sizeof(int));
    if(i < 0)
        printf("Less than\n");
    else if(i > 0)
        printf("Greater than\n");
    else
        printf("Equal\n");
}
```



## See Also

`strncpy()`, `strncmp()`, `strchr()`, `memset()`, `memchr()`

## Return Value

Returns negative one, zero or one, depending on whether `s1` points to string which is less than, equal to or greater than the string pointed to by `s2` in the collating sequence.

## MEMCPY

### Synopsis

```
#include <string.h>
```

```
void * memcpy (void * d, const void * s, size_t n)
```

### Description

The `memcpy()` function copies `n` bytes of memory starting from the location pointed to by `s` to the block of memory pointed to by `d`. The result of copying overlapping blocks is undefined. The `memcpy()` function differs from `strcpy()` in that it copies a specified number of bytes, rather than all bytes up to a null terminator.

### Example

```
#include <string.h>
#include <stdio.h>

void
main (void)
{
    char buf[80];

    memset(buf, 0, sizeof buf);
    memcpy(buf, "A partial string", 10);
    printf("buf = '%s'\n", buf);
}
```

## See Also

`strncpy()`, `strncmp()`, `strchr()`, `memset()`

## Return Value

The `memcpy()` routine returns its first argument.

## MEMMOVE

### Synopsis

```
#include <string.h>
```

```
void * memmove (void * s1, const void * s2, size_t n)
```

### Description

The `memmove()` function is similar to the function `memcpy()` except copying of overlapping blocks is handled correctly. That is, it will copy forwards or backwards as appropriate to correctly copy one block to another that overlaps it.

## See Also

`strncpy()`, `strncmp()`, `strchr()`, `memcpy()`

## Return Value

The function `memmove()` returns its first argument.

## MEMSET

### Synopsis

```
#include <string.h>
```

```
void * memset (void * s, int c, size_t n)
```

### Description

The `memset()` function fills `n` bytes of memory starting at the location pointed to by `s` with the byte `c`.

### Example

```
#include <string.h>
#include <stdio.h>

void
main (void)
{
    char abuf[20];

    strcpy(abuf, "This is a string");
    memset(abuf, 'x', 5);
    printf("buf = '%s'\n", abuf);
}
```

### See Also

`strncpy()`, `strncmp()`, `strchr()`, `memcpy()`, `memchr()`

## MKTIME

### Synopsis

```
#include <time.h>
```

```
time_t mktime (struct tm * tmptr)
```

### Description

The `mktime()` function converts and returns the local calendar time referenced by the `tm` structure `tmptr` into a time being the number of seconds passed since Jan 1<sup>st</sup> 1970, or returns -1 if the time cannot be represented.

## Example

```
#include <time.h>
#include <stdio.h>

void
main (void)
{
    struct tm birthday;

    birthday.tm_year = 83;    // the 5th of May 1983
    birthday.tm_mon = 5;
    birthday.tm_mday = 5;
    birthday.tm_hour = birthday.tm_min = birthday.tm_sec = 0;
    printf("you were born approximately %ld seconds after the unix
epoch\n",
    mktime(&birthday));
}
```

## See Also

ctime(), asctime()

## Return Value

The time contained in the `tm` structure represented as the number of seconds since the 1970 Epoch, or -1 if this time cannot be represented.

## MODF

## Synopsis

```
#include <math.h>

double modf (double value, double * iptr)
```

## Description

The `modf()` function splits the argument `value` into integral and fractional parts, each having the same sign as `value`. For example, -3.17 would be split into the integral part (-3) and the fractional part (-0.17).

The integral part is stored as a double in the object pointed to by `iptr`.

## Example

```
#include <math.h>
#include <stdio.h>

void
main (void)
{
    double i_val, f_val;

    f_val = modf( -3.17, &i_val);
}
```

## Return Value

The signed fractional part of `value`.

## NOP

### Synopsis

```
#include <xc.h>
```

```
NOP();
```

### Description

Execute `NOP` instruction here. This is often useful to fine tune delays or create a handle for breakpoints. The `NOP` instruction is sometimes required during some sensitive sequences in hardware.

### Example

```
#include <xc.h>

void
crude_delay(unsigned char x) {
    while(x--){
        NOP(); /* Do nothing for 3 cycles */
        NOP();
        NOP();
    }
}
```

## POW

### Synopsis

```
#include <math.h>
```

```
double pow (double f, double p)
```

### Description

The `pow()` function raises its first argument, `f`, to the power `p`.

### Example

```
#include <math.h>
#include <stdio.h>

void
main (void)
{
    double f;

    for(f = 1.0 ; f <= 10.0 ; f += 1.0)
        printf("pow(2, %1.0f) = %f\n", f, pow(2, f));
}
```

### See Also

`log()`, `log10()`, `exp()`

### Return Value

`f` to the power of `p`.

## PRINTF, VPRINTF

### Synopsis

```
#include <stdio.h>

int printf (const char * fmt, ...)

#include <stdio.h>
#include <stdarg.h>

int vprintf (const char * fmt, va_list va_arg)
```

### Description

The `printf()` function is a formatted output routine, operating on `stdout`. It relies on the `putch()` function to determine the destination of `stdout`. The `putch()` function must be written as part of each project, as well as code to initialize any peripherals used by this routine. A stub for `putch` can be found in the `sources` directory of the compiler.

A typical `putch` routine to send one byte to the USART may need to be written similar to the following.

```
void putch(char data) {
    while( ! TXIF)
        continue;
    TXREG = data;
}
```

Include the source file for `putch` into your project once it is complete.

The `printf()` routine is passed a format string, followed by a list of zero or more arguments. In the format string are conversion specifications, each of which is used to print out one of the argument list values.

Each conversion specification is of the form `%m.nc` where the percent symbol `%` introduces a conversion, followed by an optional width specification `m`. The `n` specification is an optional precision specification (introduced by the `dot`) and `c` is a letter specifying the type of the conversion.

A minus sign (`'-`) preceding `m` indicates left rather than right adjustment of the converted value in the field. Where the field width is larger than required for the conversion, blank padding is performed at the left or right as specified. Where right adjustment of a numeric conversion is specified, and the first digit of `m` is 0, then padding will be performed with zeroes rather than blanks. For integer formats, the precision indicates a minimum number of digits to be output, with leading zeros inserted to make up this number if required.

A hash character (`#`) preceding the width indicates that an alternate format is to be used. The nature of the alternate format is discussed below. Not all formats have alternates. In those cases, the presence of the hash character has no effect.

If the character `*` is used in place of a decimal constant, e.g., in the format `%*d`, then one integer argument will be taken from the list to provide that value. The types of conversion are:

**f** Floating point - `m` is the total width and `n` is the number of digits after the decimal point. If `n` is omitted it defaults to 6. If the precision is zero, the decimal point will be omitted unless the alternate format is specified.

**e** Print the corresponding argument in scientific notation. Otherwise similar to **f**.

**g** Use **e** or **f** format, whichever gives maximum precision in minimum width. Any trailing zeros after the decimal point will be removed, and if no digits remain after the decimal point, it will also be removed.

**o x X u d** Integer conversion - in radices 8, 16, 16, 10 and 10 respectively. The conversion is signed in the case of **d**, unsigned otherwise. The precision value is the total number of digits to print, and may be used to force leading zeroes. For example, `%8.4x` will print at least 4 HEX digits in an 8 wide field. Preceding the key letter with an **l** indicates that the value argument is a long integer. The letter **x** prints out hexadecimal numbers using the upper case letters *A-F* rather than *a-f* as would be printed when using **x**. When the alternate format is specified, a leading zero will be supplied for the octal format, and a leading 0x or 0X for the HEX format.

**s** Print a string - the value argument is assumed to be a character. At most **n** characters from the string will be printed, in a field **m** characters wide.

**c** The argument is assumed to be a single character and is printed literally.

Any other characters used as conversion specifications will be printed. Thus `%` will produce a single percent sign.

The `vprintf()` function is similar to `printf()` but takes a variable argument list rather than a list of arguments. See the description of `va_start()` for more information on variable argument lists. An example of using `vprintf()` is given below.

## Example

```
printf("Total = %4d%", 23);
    yields 'Total =  23%'

printf("Size is %lx", size);
    where size is a long, prints size as hexadecimal.

printf("Name = %.8s", "a1234567890");
    yields 'Name = a1234567'

printf("xx%d", 3, 4);
    yields 'xx 4'

/* vprintf example */

#include      <stdio.h>

int
error (char * s, ...)
{
    va_list ap;

    va_start(ap, s);
    printf("Error: ");
    vprintf(s, ap);
    putchar('\n');
    va_end(ap);
}

void
main (void)
{
    int i;

    i = 3;
    error("testing 1 2 %d", i);
}
```

## See Also

`sprintf()`

## Return Value

The `printf()` and `vprintf()` functions return the number of characters written to `stdout`.

## PUTCH

### Synopsis

```
#include <conio.h>

void putch (char c)
```

### Description

The `putch()` function is provided as an empty stub which can be completed as each project requires. Typically this function will accept one byte of data and send this to a peripheral which is associated with `stdout`.

### Example

```
#include <conio.h>

char * x = "This is a string";

void
main (void)
{
    char * cp;

    cp = x;
    while (*x)
        putch(*x++);
    putch('\n');
}
```

### See Also

`printf()`, `putchar()`

## PUTCHAR

### Synopsis

```
#include <stdio.h>

int putchar (int c)
```

### Description

The `putchar()` function calls `putch()` to print one character to `stdout`, and is defined in `stdio.h`.

## Example

```
#include <stdio.h>

char * x = "This is a string";

void
main (void)
{
    char * cp;

    cp = x;
    while(*x)
        putchar(*x++);
    putchar('\n');
}
```

## See Also

putc(), getc(), freopen(), fclose()

## Return Value

The character passed as argument, or EOF if an error occurred.

## PUTS

### Synopsis

```
#include <stdio.h>

int puts (const char * s)
```

### Description

The `puts()` function writes the string `s` to the `stdout` stream, appending a newline. The null character terminating the string is not copied.

### Example

```
#include <stdio.h>

void
main (void)
{
    puts("Hello, world!");
}
```

### See Also

fputs(), gets(), freopen(), fclose()

### Return Value

EOF is returned on error; zero otherwise.

## QSORT

### Synopsis

```
#include <stdlib.h>

void qsort (void * base, size_t nel, size_t width,
int (*func)(const void *, const void *))
```



## Description

The `qsort()` function is an implementation of the quicksort algorithm. It sorts an array of `nel` items, each of length `width` bytes, located contiguously in memory at `base`. The argument `func` is a pointer to a function used by `qsort()` to compare items. It calls `func` with `s` to two items to be compared. If the first item is considered to be greater than, equal to or less than the second then `func` should return a value greater than zero, equal to zero or less than zero respectively.

## Example

```
#include <stdio.h>
#include <stdlib.h>

int array[] = {
    567, 23, 456, 1024, 17, 567, 66
};

int
sortem (const void * p1, const void * p2)
{
    return *(int *)p1 - *(int *)p2;
}

void
main (void)
{
    register int i;

    qsort(array, sizeof array/sizeof array[0],
          sizeof array[0], sortem);
    for(i = 0 ; i != sizeof array/sizeof array[0] ; i++)
        printf("%d\t", array[i]);
    putchar('\n');
}
```

## Note

The function parameter must be a pointer to a function of type similar to:

```
int func (const void *, const void *)
```

For example, it must accept two `const void *` parameters, and must be prototyped.

## RAND

### Synopsis

```
#include <stdlib.h>
```

```
int rand (void)
```

### Description

The `rand()` function is a pseudo-random number generator. It returns an integer in the range 0 to 32767, which changes in a pseudo-random fashion on each call. The algorithm will produce a deterministic sequence if started from the same point. The starting point is set using the `srand()` call. The example shows use of the `time()` function to generate a different starting point for the sequence each time.

## Example

```
#include <stdlib.h>
#include <stdio.h>
#include <time.h>

void
main (void)
{
    time_t toc;
    int i;

    time(&toc);
    srand((int)toc);
    for(i = 0 ; i != 10 ; i++)
        printf("%d\t", rand());
    putchar('\n');
}
```

## See Also

srand()

## Note

The example will require the user to provide the `time()` routine as one cannot be supplied with the compiler. See `time()` for more detail.

## ROUND

### Synopsis

```
#include <math.h>

double round (double x)
```

### Description

The `round` function round the argument to the nearest integer value, but in floating-point format. Values midway between integer values are rounded up.

### Example

```
#include <math.h>

void
main (void)
{
    double input, rounded;
    input = 1234.5678;
    rounded = round(input);
}
```

## See Also

trunc()

## SETJMP

### Synopsis

```
#include <setjmp.h>
```

```
int setjmp (jmp_buf buf)
```

### Description

The `setjmp()` function is used with `longjmp()` for non-local goto's. See `longjmp()` for further information.

### Example

```
#include <stdio.h>
#include <setjmp.h>
#include <stdlib.h>

jmp_buf jb;

void
inner (void)
{
    longjmp(jb, 5);
}

void
main (void)
{
    int i;

    if(i = setjmp(jb)) {
        printf("setjmp returned %d\n", i);
        exit(0);
    }
    printf("setjmp returned 0 - good\n");
    printf("calling inner...\n");
    inner();
    printf("inner returned - bad!\n");
}
```

### See Also

`longjmp()`

### Return Value

The `setjmp()` function returns zero after the real call, and non-zero if it apparently returns after a call to `longjmp()`.

## SIN

### Synopsis

```
#include <math.h>
```

```
double sin (double f)
```

### Description

This function returns the sine function of its argument.

## Example

```
#include <math.h>
#include <stdio.h>

#define C 3.141592/180.0

void
main (void)
{
    double i;

    for(i = 0 ; i <= 180.0 ; i += 10)
        printf("sin(%3.0f) = %f\n", i, sin(i*C));
        printf("cos(%3.0f) = %f\n", i, cos(i*C));
}
```

## See Also

cos(), tan(), asin(), acos(), atan(), atan2()

## Return Value

Sine value of  $\angle$ .

## SLEEP

### Synopsis

```
#include <xc.h>
```

```
SLEEP();
```

### Description

This macro is used to put the device into a low-power standby mode.

### Example

```
#include <xc.h>
extern void init(void);

void
main (void)
{
    init(); /* enable peripherals/interrupts */

    while(1)
        SLEEP(); /* save power while nothing happening */
}
```

## SPRINTF, VSPRINTF

### Synopsis

```
#include <stdio.h>
```

```
int sprintf (char * buf, const char * fmt, ...)
```

```
#include <stdio.h>
```

```
#include <stdarg.h>
```

```
int vsprintf (char * buf, const char * fmt, va_list ap)
```

## Description

The `sprintf()` function operates in a similar fashion to `printf()`, except that instead of placing the converted output on the `stdout` stream, the characters are placed in the buffer at `buf`. The resultant string will be null terminated, and the number of characters in the buffer will be returned.

The `vsprintf()` function is similar to `sprintf()` but takes a variable argument list parameter rather than a list of arguments. See the description of `va_start()` for more information on variable argument lists.

## See Also

`printf()`, `sscanf()`

## Return Value

Both these routines return the number of characters placed into the buffer.

## SQRT

### Synopsis

```
#include <math.h>

double sqrt (double f)
```

### Description

The function `sqrt()`, implements a square root routine using Newton's approximation.

### Example

```
#include <math.h>
#include <stdio.h>

void
main (void)
{
    double i;

    for(i = 0 ; i <= 20.0 ; i += 1.0)
        printf("square root of %.1f = %f\n", i, sqrt(i));
}
```

## See Also

`exp()`

## Return Value

Returns the value of the square root.

## Note

A domain error occurs if the argument is negative and `errno` will be set to `EDOM`.

## SRAND

### Synopsis

```
#include <stdlib.h>

void srand (unsigned int seed)
```

### Description

The `srand()` function initializes the random number generator accessed by `rand()` with the given `seed`. This provides a mechanism for varying the starting point of the pseudo-random sequence yielded by `rand()`.

### Example

```
#include <stdlib.h>
#include <stdio.h>
#include <time.h>

void
main (void)
{
    time_t toc;
    int i;

    time(&toc);
    srand((int)toc);
    for(i = 0 ; i != 10 ; i++)
        printf("%d\t", rand());
    putchar('\n');
}
```

### See Also

`rand()`

## SSCANF, VSSCANF

### Synopsis

```
#include <stdio.h>

int sscanf (const char * buf, const char * fmt, ...)

#include <stdio.h>
#include <stdarg.h>

int vsscanf (const char * buf, const char * fmt, va_list ap)
```

### Description

The `sscanf()` function operates in a similar manner to `scanf()`, except that instead of the conversions being taken from `stdin`, they are taken from the string at `buf`.

The `vsscanf()` function takes an argument, rather than a list of arguments. See the description of `va_start()` for more information on variable argument lists.

### See Also

`scanf()`, `fscanf()`, `sprintf()`

### Return Value

Returns the value of EOF if an input failure occurs, else returns the number of input items.

## STRCAT

### Synopsis

```
#include <string.h>

char * strcat (char * s1, const char * s2)
```

### Description

This function appends (concatenates) string `s2` to the end of string `s1`. The result will be null terminated. The argument `s1` must point to a character array big enough to hold the resultant string.

### Example

```
#include <string.h>
#include <stdio.h>

void
main (void)
{
    char buffer[256];
    char * s1, * s2;

    strcpy(buffer, "Start of line");
    s1 = buffer;
    s2 = "... end of line";
    strcat(s1, s2);
    printf("Length = %d\n", strlen(buffer));
    printf("string = \"%s\"\n", buffer);
}
```

### See Also

`strcpy()`, `strcmp()`, `strncat()`, `strlen()`

### Return Value

The value of `s1` is returned.

## STRCHR, STRICHR

### Synopsis

```
#include <string.h>

char * strchr (const char * s, int c)
char * strichr (const char * s, int c)
```

### Description

The `strchr()` function searches the string `s` for an occurrence of the character `c`. If one is found, a pointer to that character is returned, otherwise NULL is returned.

The `strichr()` function is the case-insensitive version of this function.

## Example

```
#include <strings.h>
#include <stdio.h>

void
main (void)
{
    static char temp[] = "Here it is...";
    char c = 's';

    if(strchr(temp, c))
        printf("Character %c was found in string\n", c);
    else
        printf("No character was found in string");
}
```

## See Also

`strrchr()`, `strlen()`, `strcmp()`

## Return Value

A pointer to the first match found, or `NULL` if the character does not exist in the string.

## Note

Although the function takes an integer argument for the character, only the lower 8 bits of the value are used.

## STRCMP, STRICMP

### Synopsis

```
#include <string.h>

int strcmp (const char * s1, const char * s2)
int stricmp (const char * s1, const char * s2)
```

### Description

The `strcmp()` function compares its two, null terminated, string arguments and returns a signed integer to indicate whether `s1` is less than, equal to or greater than `s2`. The comparison is done with the standard collating sequence, which is that of the ASCII character set.

The `stricmp()` function is the case-insensitive version of this function.

### Example

```
#include <string.h>
#include <stdio.h>

void
main (void)
{
    int i;

    if((i = strcmp("ABC", "ABc")) < 0)
        printf("ABC is less than ABc\n");
    else if(i > 0)
        printf("ABC is greater than ABc\n");
    else
        printf("ABC is equal to ABc\n");
}
```



## See Also

`strlen()`, `strncmp()`, `strcpy()`, `strcat()`

## Return Value

A signed integer less than, equal to or greater than zero.

## Note

Other C implementations may use a different collating sequence; the return value is negative, zero, or positive; i.e., do not test explicitly for negative one (-1) or one (1).

## STRCPY

### Synopsis

```
#include <string.h>
```

```
char * strcpy (char * s1, const char * s2)
```

### Description

This function copies a null terminated string `s2` to a character array pointed to by `s1`. The destination array must be large enough to hold the entire string, including the null terminator.

### Example

```
#include <string.h>
#include <stdio.h>

void
main (void)
{
    char buffer[256];
    char * s1, * s2;

    strcpy(buffer, "Start of line");
    s1 = buffer;
    s2 = "... end of line";
    strcat(s1, s2);
    printf("Length = %d\n", strlen(buffer));
    printf("string = \"%s\"\n", buffer);
}
```

## See Also

`strncpy()`, `strlen()`, `strcat()`, `strlen()`

## Return Value

The destination buffer `s1` is returned.

## STRCSPN

### Synopsis

```
#include <string.h>
```

```
size_t strcspn (const char * s1, const char * s2)
```

### Description

The `strcspn()` function returns the length of the initial segment of the string pointed to by `s1` which consists of characters NOT from the string pointed to by `s2`.

## Example

```
#include <stdio.h>
#include <string.h>

void
main (void)
{
    static char set[] = "xyz";

    printf("%d\n", strcspn("abcdevwxyz", set));
    printf("%d\n", strcspn("xxxbcadefs", set));
    printf("%d\n", strcspn("1234567890", set));
}
```

## See Also

strspn()

## Return Value

Returns the length of the segment.

## STRLEN

### Synopsis

```
#include <string.h>

size_t strlen (const char * s)
```

### Description

The `strlen()` function returns the number of characters in the string `s`, not including the null terminator.

### Example

```
#include <string.h>
#include <stdio.h>

void
main (void)
{
    char buffer[256];
    char * s1, * s2;

    strcpy(buffer, "Start of line");
    s1 = buffer;
    s2 = "... end of line";
    strcat(s1, s2);
    printf("Length = %d\n", strlen(buffer));
    printf("string = \"%s\"\n", buffer);
}
```

### Return Value

The number of characters preceding the null terminator.

## STRNCAT

### Synopsis

```
#include <string.h>
```

```
char * strncat (char * s1, const char * s2, size_t n)
```

### Description

This function appends (concatenates) string *s2* to the end of string *s1*. At most *n* characters will be copied, and the result will be null terminated. *s1* must point to a character array big enough to hold the resultant string.

### Example

```
#include <string.h>
#include <stdio.h>

void
main (void)
{
    char buffer[256];
    char * s1, * s2;

    strcpy(buffer, "Start of line");
    s1 = buffer;
    s2 = "... end of line";
    strncat(s1, s2, 5);
    printf("Length = %d\n", strlen(buffer));
    printf("string = \"%s\"\n", buffer);
}
```

### See Also

`strcpy()`, `strcmp()`, `strcat()`, `strlen()`

### Return Value

The value of *s1* is returned.

## STRNCMP, STRNICMP

### Synopsis

```
#include <string.h>
```

```
int strncmp (const char * s1, const char * s2, size_t n)
```

```
int strnicmp (const char * s1, const char * s2, size_t n)
```

### Description

The `strncmp()` function compares its two, null terminated, string arguments, up to a maximum of *n* characters, and returns a signed integer to indicate whether *s1* is less than, equal to or greater than *s2*. The comparison is done with the standard collating sequence, which is that of the ASCII character set.

The `strnicmp()` function is the case-insensitive version of this function.

## Example

```
#include <stdio.h>
#include <string.h>

void
main (void)
{
    int i;

    i = strncmp("abcxyz", "abcxyz", 6);
    if(i == 0)
        printf("The strings are equal\n");
    else if(i > 0)
        printf("String 2 less than string 1\n");
    else
        printf("String 2 is greater than string 1\n");
}
```

## See Also

strlen(), strcmp(), strcpy(), strcat()

## Return Value

A signed integer less than, equal to or greater than zero.

## Note

Other C implementations may use a different collating sequence; the return value is negative, zero, or positive; i.e., do not test explicitly for negative one (-1) or one (1).

## STRNCPY

### Synopsis

```
#include <string.h>

char * strncpy (char * s1, const char * s2, size_t n)
```

### Description

This function copies a null terminated string *s2* to a character array pointed to by *s1*. At most *n* characters are copied. If string *s2* is longer than *n* then the destination string will not be null terminated. The destination array must be large enough to hold the entire string, including the null terminator.

### Example

```
#include <string.h>
#include <stdio.h>

void
main (void)
{
    char buffer[256];
    char * s1, * s2;

    strncpy(buffer, "Start of line", 6);
    s1 = buffer;
    s2 = "... end of line";
    strcat(s1, s2);
    printf("Length = %d\n", strlen(buffer));
    printf("string = \"%s\"\n", buffer);
}
```

## See Also

`strcpy()`, `strcat()`, `strlen()`, `strcmp()`

## Return Value

The destination buffer `s1` is returned.

## STRPBRK

### Synopsis

```
#include <string.h>
```

```
char * strpbrk (const char * s1, const char * s2)
```

### Description

The `strpbrk()` function returns a pointer to the first occurrence in string `s1` of any character from string `s2`, or a null if no character from `s2` exists in `s1`.

### Example

```
#include <stdio.h>
#include <string.h>

void
main (void)
{
    char * str = "This is a string.";

    while(str != NULL) {
        printf("%s\n", str);
        str = strpbrk(str+1, "aeiou");
    }
}
```

### Return Value

to the first matching character, or `NULL` if no character found.

## STRRCHR, STRRICHr

### Synopsis

```
#include <string.h>
```

```
char * strrchr (char * s, int c)
```

```
char * strrichr (char * s, int c)
```

### Description

The `strrchr()` function is similar to the `strchr()` function, but searches from the end of the string rather than the beginning; i.e., it locates the *last* occurrence of the character `c` in the null terminated string `s`. If successful it returns a pointer to that occurrence, otherwise it returns `NULL`.

The `strrichr()` function is the case-insensitive version of this function.

## Example

```
#include <stdio.h>
#include <string.h>

void
main (void)
{
    char * str = "This is a string.";

    while(str != NULL) {
        printf("%s\n", str);
        str = strchr(str+1, 's');
    }
}
```

## See Also

`strchr()`, `strlen()`, `strcmp()`, `strcpy()`, `strcat()`

## Return Value

A pointer to the character, or NULL if none is found.

## STRSPN

### Synopsis

```
#include <string.h>

size_t strspn (const char * s1, const char * s2)
```

### Description

The `strspn()` function returns the length of the initial segment of the string pointed to by `s1` which consists entirely of characters from the string pointed to by `s2`.

### Example

```
#include <stdio.h>
#include <string.h>

void
main (void)
{
    printf("%d\n", strspn("This is a string", "This"));
    printf("%d\n", strspn("This is a string", "this"));
}
```

### See Also

`strcspn()`

### Return Value

The length of the segment.

## STRSTR, STRISTR

### Synopsis

```
#include <string.h>

char * strstr (const char * s1, const char * s2)
char * stristr (const char * s1, const char * s2)
```

## Description

The `strstr()` function locates the first occurrence of the sequence of characters in the string pointed to by `s2` in the string pointed to by `s1`.

The `stristr()` routine is the case-insensitive version of this function.

## Example

```
#include <stdio.h>
#include <string.h>

void
main (void)
{
    printf("%d\n", strstr("This is a string", "str"));
}
```

## Return Value

to the located string or a null if the string was not found.

## STRTOD

### Synopsis

```
#include <stdlib.h>

double strtok (const char * s, const char ** res)
```

### Description

Parse the string `s` converting it to a double floating-point type. This function converts the first occurrence of a substring of the input that is made up of characters of the expected form after skipping leading white-space characters. If `res` is not `NULL`, it will be made to point to the first character after the converted sub-string.

### Example

```
#include <stdio.h>
#include <strlib.h>

void
main (void)
{
    char buf[] = "35.7  23.27";
    char * end;
    double in1, in2;

    in1 = strtod(buf, &end);
    in2 = strtod(end, NULL);
    printf("in comps: %f, %f\n", in1, in2);
}
```

### See Also

`atof()`

### Return Value

Returns a double representing the floating-point value of the converted input string.

## STRTOL

### Synopsis

```
#include <stdlib.h>
```

```
double strtol (const char * s, const char ** res, int base)
```

### Description

Parse the string *s* converting it to a long integer type. This function converts the first occurrence of a substring of the input that is made up of characters of the expected form after skipping leading white-space characters. The radix of the input is determined from *base*. If this is zero, then the radix defaults to base 10. If *res* is not `NULL`, it will be made to point to the first character after the converted sub-string.

### Example

```
#include <stdio.h>
#include <stdlib.h>

void
main (void)
{
    char buf[] = "0X299 0x792";
    char * end;
    long in1, in2;

    in1 = strtol(buf, &end, 16);
    in2 = strtol(end, NULL, 16);
    printf("in (decimal): %ld, %ld\n", in1, in2);
}
```

### See Also

`strtod()`

### Return Value

Returns a long int representing the value of the converted input string using the specified base.

## STRTOK

### Synopsis

```
#include <string.h>
```

```
char * strtok (char * s1, const char * s2)
```

### Description

A number of calls to `strtok()` breaks the string *s1* (which consists of a sequence of zero or more text tokens separated by one or more characters from the separator string *s2*) into its separate tokens.

The first call must have the string *s1*. This call returns a pointer to the first character of the first token, or `NULL` if no tokens were found. The inter-token separator character is overwritten by a null character, which terminates the current token.

For subsequent calls to `strtok()`, *s1* should be set to a `NULL`. These calls start searching from the end of the last token found, and again return a pointer to the first character of the next token, or `NULL` if no further tokens were found.



## Example

```
#include <stdio.h>
#include <string.h>

void
main (void)
{
    char * ptr;
    char buf[] = "This is a string of words.";
    char * sep_tok = ",?! "

    ptr = strtok(buf, sep_tok);
    while(ptr != NULL) {
        printf("%s\n", ptr);
        ptr = strtok(NULL, sep_tok);
    }
}
```

## Return Value

Returns a pointer to the first character of a token, or a null if no token was found.

## Note

The separator string *s2* may be different from call to call.

## TAN

## Synopsis

```
#include <math.h>

double tan (double f)
```

## Description

The `tan()` function calculates the tangent of *f*.

## Example

```
#include <math.h>
#include <stdio.h>

#define C 3.141592/180.0

void
main (void)
{
    double i;

    for(i = 0 ; i <= 180.0 ; i += 10)
        printf("tan(%3.0f) = %f\n", i, tan(i*C));
}
```

## See Also

`sin()`, `cos()`, `asin()`, `acos()`, `atan()`, `atan2()`

## Return Value

The tangent of *f*.

## TIME

### Synopsis

```
#include <time.h>

time_t time (time_t * t)
```

### Description

This function is not provided as it is dependent on the target system supplying the current time. This function will be user implemented. When implemented, this function should return the current time in seconds since 00:00:00 on Jan 1, 1970. If the argument `t` is not equal to `NULL`, the same value is stored into the object pointed to by `t`.

### Example

```
#include <stdio.h>
#include <time.h>

void
main (void)
{
    time_t clock;

    time(&clock);
    printf("%s", ctime(&clock));
}
```

### See Also

`ctime()`, `gmtime()`, `localtime()`, `asctime()`

### Return Value

This routine when implemented will return the current time in seconds since 00:00:00 on Jan 1, 1970.

### Note

The `time()` routine is not supplied, if required the user will have to implement this routine to the specifications outlined above.

## TOLOWER, TOUPPER, TOASCII

### Synopsis

```
#include <ctype.h>

char toupper (int c)
char tolower (int c)
char toascii (int c)
```

### Description

The `toupper()` function converts its lower case alphabetic argument to upper case, the `tolower()` routine performs the reverse conversion and the `toascii()` macro returns a result that is guaranteed in the range 0-0177. The functions `toupper()` and `tolower()` return their arguments if it is not an alphabetic character.

## Example

```
#include <stdio.h>
#include <ctype.h>
#include <string.h>

void
main (void)
{
    char * array1 = "aBcDE";
    int i;

    for(i=0;i < strlen(array1); ++i) {
        printf("%c", tolower(array1[i]));
    }
    printf("\n");
}
```

## See Also

islower(), isupper(), isascii(), et. al.

## TRUNC

### Synopsis

```
#include <math.h>

double trunc (double x)
```

### Description

The `trunc` function rounds the argument to the nearest integer value, in floating-point format, that is not larger in magnitude than the argument.

### Example

```
#include <math.h>

void
main (void)
{
    double input, rounded;
    input = 1234.5678;
    rounded = trunc(input);
}
```

## See Also

round()

## UDIV

### Synopsis

```
#include <stdlib.h>

int udiv (unsigned num, unsigned denom)
```

### Description

The `udiv()` function calculate the quotient and remainder of the division of `number` and `denom`, storing the results into a `udiv_t` structure which is returned.

## Example

```
#include <stdlib.h>

void
main (void)
{
    udiv_t result;
    unsigned num = 1234, den = 7;

    result = udiv(num, den);
}
```

## See Also

uldiv(), div(), ldiv()

## Return Value

Returns the quotient and remainder as a `udiv_t` structure.

## ULDIV

### Synopsis

```
#include <stdlib.h>

int uldiv (unsigned long num, unsigned long denom)
```

### Description

The `uldiv()` function calculate the quotient and remainder of the division of `number` and `denom`, storing the results into a `udiv_t` structure which is returned.

### Example

```
#include <stdlib.h>

void
main (void)
{
    udiv_t result;
    unsigned long num = 1234, den = 7;

    result = uldiv(num, den);
}
```

### See Also

ldiv(), udiv(), div()

### Return Value

Returns the quotient and remainder as a `udiv_t` structure.

## UTOA

### Synopsis

```
#include <stdlib.h>

char * utoa (char * buf, unsigned val, int base)
```

## Description

The function `utoa()` converts the unsigned contents of `val` into a string which is stored into `buf`. The conversion is performed according to the radix specified in `base`. `buf` is assumed to reference a buffer which has sufficient space allocated to it.

## Example

```
#include <stdlib.h>
#include <stdio.h>

void
main (void)
{
    char buf[10];
    utoa(buf, 1234, 16);
    printf("The buffer holds %s\n", buf);
}
```

## See Also

`strtol()`, `itoa()`, `ltoa()`, `ultoa()`

## Return Value

This routine returns a copy of the buffer into which the result is written.

## VA\_START, VA\_ARG, VA\_END

### Synopsis

```
#include <stdarg.h>

void va_start (va_list ap, parmN)
type va_arg (ap, type)
void va_end (va_list ap)
```

### Description

These macros are provided to give access in a portable way to parameters to a function represented in a prototype by the ellipsis symbol (`...`), where type and number of arguments supplied to the function are not known at compile time.

The right most parameter to the function (shown as `parmN`) plays an important role in these macros, as it is the starting point for access to further parameters. In a function taking variable numbers of arguments, a variable of type `va_list` should be declared, then the macro `va_start()` invoked with that variable and the name of `parmN`. This will initialize the variable to allow subsequent calls of the macro `va_arg()` to access successive parameters.

Each call to `va_arg()` requires two arguments; the variable previously defined and a type name which is the type that the next parameter is expected to be. Note that any arguments thus accessed will have been widened by the default conventions to `int`, `unsigned int` or `double`. For example, if a character argument has been passed, it should be accessed by `va_arg(ap, int)` since the `char` will have been widened to `int`.

An example is given below of a function taking one integer parameter, followed by a number of other parameters. In this example the function expects the subsequent parameters to be `s` to `char`, but note that the compiler is not aware of this, and it is the programmers responsibility to ensure that correct arguments are supplied.

## Example

```
#include <stdio.h>
#include <stdarg.h>

void
pf (int a, ...)
{
    va_list ap;

    va_start(ap, a);
    while(a--)
        puts(va_arg(ap, char *));
    va_end(ap);
}

void
main (void)
{
    pf(3, "Line 1", "Line 2", "Line 3");
}
```

## XTOI

### Synopsis

```
#include <stdlib.h>

unsigned xtoi (const char * s)
```

### Description

The `xtoi()` function scans the character string passed to it, skipping leading blanks reading an optional sign, and converts an ASCII representation of a hexadecimal number to an integer.

### Example

```
#include <stdlib.h>
#include <stdio.h>

void
main (void)
{
    char buf[80];
    int i;

    gets(buf);
    i = xtoi(buf);
    printf("Read %s: converted to %x\n", buf, i);
}
```

### See Also

`atoi()`

### Return Value

An unsigned integer. If no number is found in the string, zero will be returned.

## Appendix B. Error and Warning Messages

This chapter lists the MPLAB XC8 C Compiler error, warning and advisory messages with an explanation of each message. This is the complete and historical message set covering all former HI-TECH C compilers and all compiler versions. Not all messages shown here may be relevant for the compiler version you are using.

Most messages have been assigned a unique number which appears in brackets before each message description, and which is also printed by the compiler when the message is issued. The messages shown here are sorted by their number. Un-numbered messages appear toward the end and are sorted alphabetically.

The name of the application(s) that could have produced the messages are listed in brackets opposite the error message. In some cases examples of code or options that could trigger the error are given. The use of \* in the error message is used to represent a string that the compiler will substitute that is specific to that particular error.

Note that one problem in your C or assembler source code may trigger more than one error message. You should attempt to resolve errors or warnings in the order in which they are produced.

### MESSAGES 1-249

**(1) too many errors (\*)** **(all applications)**

The executing compiler application has encountered too many errors and will exit immediately. Other uncompiled source files will be processed, but the compiler applications that would normally be executed in due course will not be run. The number of errors that can be accepted can be controlled using the `--ERRORS` option, See **Section 2.8.29 “--ERRORS: Maximum Number of Errors”**.

**(2) error/warning (\*) generated, but no description available** **(all applications)**

The executing compiler application has emitted a message (advisory/warning/error), but there is no description available in the message description file (MDF) to print. This may be because the MDF is out of date, or the message issue has not been translated into the selected language.

**(3) malformed error information on line \*, in file \*(all applications)**

The compiler has attempted to load the messages for the selected language, but the message description file (MDF) was corrupted and could not be read correctly.

**(100) unterminated #if[n][def] block from line \*** **(Preprocessor)**

A `#if` or similar block was not terminated with a matching `#endif`, for example:

```
#if INPUT          /* error flagged here */
void main(void)
{
    run();
}                  /* no #endif was found in this module */
```

## (101) **#\* may not follow #else**

*(Preprocessor)*

A `#else` or `#elif` has been used in the same conditional block as a `#else`. These can only follow a `#if`, for example:

```
#ifdef FOO
    result = foo;
#else
    result = bar;
#elif defined(NEXT)    /* the #else above terminated the #if */
    result = next(0);
#endif
```

## (102) **#\* must be in an #if**

*(Preprocessor)*

The `#elif`, `#else` or `#endif` directive must be preceded by a matching `#if` line. If there is an apparently corresponding `#if` line, check for things like extra `#endif`'s, or improperly terminated comments, for example:

```
#ifdef FOO
    result = foo;
#endif
    result = bar;
#elif defined(NEXT)    /* the #endif above terminated the #if */
    result = next(0);
#endif
```

## (103) **#error: \***

*(Preprocessor)*

This is a programmer generated error; there is a directive causing a deliberate error. This is normally used to check compile time defines etc. Remove the directive to remove the error, but first check as to why the directive is there.

## (104) **preprocessor #assert failure**

*(Preprocessor)*

The argument to a preprocessor `#assert` directive has evaluated to zero. This is a programmer induced error.

```
#assert SIZE == 4    /* size should never be 4 */
```

## (105) **no #asm before #endasm**

*(Preprocessor)*

A `#endasm` operator has been encountered, but there was no previous matching `#asm`, for example:

```
void clearlog(void)
{
    clrwdt
#endasm    /* in-line assembler ends here,
           only where did it begin? */
}
```

## (106) **nested #asm directives**

*(Preprocessor)*

It is not legal to nest `#asm` directives. Check for a missing or misspelled `#endasm` directive, for example:

```
#asm
    MOVE    r0, #0aah
#asm        ; previous #asm must be closed before opening another
    SLEEP
#endasm
```



# Error and Warning Messages

---

## (107) illegal # directive ""

(Preprocessor, Parser)

The compiler does not understand the # directive. It is probably a misspelling of a pre-device # directive, for example:

```
#indef DEBUG /* oops -- that should be #undef DEBUG */
```

## (108) #if[n][def] without an argument

(Preprocessor)

The preprocessor directives #if, #ifdef and #ifndef must have an argument. The argument to #if should be an expression, while the argument to #ifdef or #ifndef should be a single name, for example:

```
#if /* oops -- no argument to check */
    output = 10;
#else
    output = 20;
#endif
```

## (109) #include syntax error

(Preprocessor)

The syntax of the filename argument to #include is invalid. The argument to #include must be a valid file name, either enclosed in double quotes "" or angle brackets < >. Spaces should not be included, and the closing quote or bracket must be present. There should be nothing else on the line other than comments, for example:

```
#include stdio.h /* oops -- should be: #include <stdio.h> */
```

## (110) too many file arguments; usage: cpp [input [output]]

(Preprocessor)

CPP should be invoked with at most two file arguments. Contact Microchip technical support if the preprocessor is being executed by a compiler driver.

## (111) redefining preprocessor macro ""

(Preprocessor)

The macro specified is being redefined, to something different to the original definition. If you want to deliberately redefine a macro, use #undef first to remove the original definition, for example:

```
#define ONE 1
/* elsewhere: */
/* Is this correct? It will overwrite the first definition. */
#define ONE one
```

## (112) #define syntax error

(Preprocessor)

A macro definition has a syntax error. This could be due to a macro or formal parameter name that does not start with a letter or a missing *closing parenthesis*, ), for example:

```
#define FOO(a, 2b) bar(a, 2b) /* 2b is not to be! */
```

## (113) unterminated string in preprocessor macro body

(Preprocessor, Assembler)

A macro definition contains a string that lacks a closing quote.

## (114) illegal #undef argument

(Preprocessor)

The argument to #undef must be a valid name. It must start with a letter, for example:

```
#undef 6YYY /* this isn't a valid symbol name */
```

## (115) recursive preprocessor macro definition of "" defined by ""

(Preprocessor)

The named macro has been defined in such a manner that expanding it causes a recursive expansion of itself.

**(116) end of file within preprocessor macro argument from line \*** *(Preprocessor)*

A macro argument has not been terminated. This probably means the closing parenthesis has been omitted from a macro invocation. The line number given is the line where the macro argument started, for example:

```
#define FUNC(a, b) func(a+b)
FUNC(5, 6; /* oops -- where is the closing bracket? */
```

**(117) misplaced constant in #if** *(Preprocessor)*

A constant in a `#if` expression should only occur in syntactically correct places. This error is most probably caused by omission of an operator, for example:

```
#if FOO BAR /* oops -- did you mean: #if FOO == BAR ? */
```

**(118) stack overflow processing #if expression** *(Preprocessor)*

The preprocessor filled up its expression evaluation stack in a `#if` expression. Simplify the expression – it probably contains too many parenthesized subexpressions.

**(119) invalid expression in #if line** *(Preprocessor)*

This is an internal compiler error. Contact Microchip technical support with details.

**(120) operator "" in incorrect context** *(Preprocessor)*

An operator has been encountered in a `#if` expression that is incorrectly placed (two binary operators are not separated by a value), for example:

```
#if FOO * % BAR == 4 /* what is "*" % ? */
#define BIG
#endif
```

**(121) expression stack overflow at operator ""** *(Preprocessor)*

Expressions in `#if` lines are evaluated using a stack with a size of 128. It is possible for very complex expressions to overflow this. Simplify the expression.

**(122) unbalanced parenthesis at operator ""** *(Preprocessor)*

The evaluation of a `#if` expression found mismatched parentheses. Check the expression for correct parenthesizing, for example:

```
#if ((A) + (B) /* oops -- a missing ), I think */
#define ADDED
#endif
```

**(123) misplaced "?" or ":"; previous operator is ""** *(Preprocessor)*

A colon operator has been encountered in a `#if` expression that does not match up with a corresponding `?` operator, for example:

```
#if XXX : YYY /* did you mean: #if COND ? XXX : YYY */
```

**(124) illegal character "" in #if** *(Preprocessor)*

There is a character in a `#if` expression that has no business being there. Valid characters are the letters, digits and those comprising the acceptable operators, for example:

```
#if YYY /* what are these characters doing here? */
int m;
#endif
```

# Error and Warning Messages

---

## (125) illegal character (\* decimal) in #if

(Preprocessor)

There is a non-printable character in a `#if` expression that has no business being there. Valid characters are the letters, digits and those comprising the acceptable operators, for example:

```
#if ^S YYY /* what is this control characters doing here? */
    int m;
#endif
```

## (126) strings can't be used in #if

(Preprocessor)

The preprocessor does not allow the use of strings in `#if` expressions, for example:

```
/* no string operations allowed by the preprocessor */
#if MESSAGE > "hello"
#define DEBUG
#endif
```

## (127) bad syntax for defined() in #[el]if

(Preprocessor)

The `defined()` pseudo-function in a preprocessor expression requires its argument to be a single name. The name must start with a letter and should be enclosed in parentheses, for example:

```
/* oops -- defined expects a name, not an expression */
#if defined(a&b)
    input = read();
#endif
```

## (128) illegal operator in #if

(Preprocessor)

A `#if` expression has an illegal operator. Check for correct syntax, for example:

```
#if FOO = 6 /* oops -- should that be: #if FOO == 5 ? */
```

## (129) unexpected "\" in #if

(Preprocessor)

The *backslash* is incorrect in the `#if` statement, for example:

```
#if FOO == \34
#define BIG
#endif
```

## (130) unknown type "" in #[el]if sizeof()

(Preprocessor)

An unknown type was used in a preprocessor `sizeof()`. The preprocessor can only evaluate `sizeof()` with basic types, or pointers to basic types, for example:

```
#if sizeof(unt) == 2 /* should be: #if sizeof(int) == 2 */
    i = 0xFFFF;
#endif
```

## (131) illegal type combination in #[el]if sizeof()

(Preprocessor)

The preprocessor found an illegal type combination in the argument to `sizeof()` in a `#if` expression, for example:

```
/* To sign, or not to sign, that is the error. */
#if sizeof(signed unsigned int) == 2
    i = 0xFFFF;
#endif
```

## (132) no type specified in #[el]if sizeof()

*(Preprocessor)*

Sizeof() was used in a preprocessor #if expression, but no type was specified. The argument to sizeof() in a preprocessor expression must be a valid simple type, or pointer to a simple type, for example:

```
#if sizeof() /* oops -- size of what? */
    i = 0;
#endif
```

## (133) unknown type code (0x\*) in #[el]if sizeof()

*(Preprocessor)*

The preprocessor has made an internal error in evaluating a sizeof() expression. Check for a malformed type specifier. This is an internal error. Contact Microchip technical support with details.

## (134) syntax error in #[el]if sizeof()

*(Preprocessor)*

The preprocessor found a syntax error in the argument to sizeof in a #if expression. Probable causes are mismatched parentheses and similar things, for example:

```
#if sizeof(int == 2) // oops - should be: #if sizeof(int) == 2
    i = 0xFFFF;
#endif
```

## (135) unknown operator (\*) in #if

*(Preprocessor)*

The preprocessor has tried to evaluate an expression with an operator it does not understand. This is an internal error. Contact Microchip technical support with details.

## (137) strange character "" after ##

*(Preprocessor)*

A character has been seen after the token catenation operator ## that is neither a letter nor a digit. Since the result of this operator must be a legal token, the operands must be tokens containing only letters and digits, for example:

```
/* the ' character will not lead to a valid token */
#define cc(a, b) a ## 'b
```

## (138) strange character (\*) after ##

*(Preprocessor)*

An unprintable character has been seen after the token catenation operator ## that is neither a letter nor a digit. Since the result of this operator must be a legal token, the operands must be tokens containing only letters and digits, for example:

```
/* the ' character will not lead to a valid token */
#define cc(a, b) a ## 'b
```

## (139) end of file in comment

*(Preprocessor)*

End of file was encountered inside a comment. Check for a missing closing comment flag, for example:

```
/* Here the comment begins. I'm not sure where I end, though
}
```

## (140) can't open \* file "": \*

*(Driver, Preprocessor, Code Generator, Assembler)*

The command file specified could not be opened for reading. Confirm the spelling and path of the file specified on the command line, for example:

```
picc @communds
should that be:
picc @commands
```

# Error and Warning Messages

---

- (141) can't open \* file "": \*** *(Any)*  
An output file could not be created. Confirm the spelling and path of the file specified on the command line.
- (144) too many nested #if blocks** *(Preprocessor)*  
#if , #ifdef etc. blocks may only be nested to a maximum of 32.
- (146) #include filename too long** *(Preprocessor)*  
A filename constructed while looking for an include file has exceeded the length of an internal buffer. Since this buffer is 4096 bytes long, this is unlikely to happen.
- (147) too many #include directories specified** *(Preprocessor)*  
A maximum of 7 directories may be specified for the preprocessor to search for include files. The number of directories specified with the driver is too great.
- (148) too many arguments for preprocessor macro** *(Preprocessor)*  
A macro may only have up to 31 parameters, as per the C Standard.
- (149) preprocessor macro work area overflow** *(Preprocessor)*  
The total length of a macro expansion has exceeded the size of an internal table. This table is normally 32768 bytes long. Thus any macro expansion must not expand into a total of more than 32K bytes.
- (150) illegal "\_\_\_" preprocessor macro ""** *(Preprocessor)*  
This is an internal compiler error. Contact Microchip technical support with details.
- (151) too many arguments in preprocessor macro expansion** *(Preprocessor)*  
There were too many arguments supplied in a macro invocation. The maximum number allowed is 31.
- (152) bad dp/nargs in openpar(): c = \*** *(Preprocessor)*  
This is an internal compiler error. Contact Microchip technical support with details.
- (153) out of space in preprocessor macro \* argument expansion** *(Preprocessor)*  
A macro argument has exceeded the length of an internal buffer. This buffer is normally 4096 bytes long.
- (155) work buffer overflow concatenating ""** *(Preprocessor)*  
This is an internal compiler error. Contact Microchip technical support with details.
- (156) work buffer "" overflow** *(Preprocessor)*  
This is an internal compiler error. Contact Microchip technical support with details.
- (157) can't allocate \* bytes of memory** *(Code Generator, Assembler)*  
This is an internal compiler error. Contact Microchip technical support with details.
- (158) invalid disable in preprocessor macro ""** *(Preprocessor)*  
This is an internal compiler error. Contact Microchip technical support with details.
- (159) too many calls to unget()** *(Preprocessor)*  
This is an internal compiler error. Contact Microchip technical support with details.

**(161) control line "" within preprocessor macro expansion** *(Preprocessor)*

A preprocessor control line (one starting with a #) has been encountered while expanding a macro. This should not happen.

**(162) #warning: \*** *(Preprocessor, Driver)*

This warning is either the result of user-defined #warning preprocessor directive or the driver encountered a problem reading the map file. If the latter, contact Microchip technical support with details

**(163) unexpected text in control line ignored** *(Preprocessor)*

This warning occurs when extra characters appear on the end of a control line. The extra text will be ignored, but a warning is issued. It is preferable (and in accordance with Standard C) to enclose the text as a comment, for example:

```
#if defined(END)
    #define NEXT
#endif END    /* END would be better in a comment here */
```

**(164) #include filename "" was converted to lower case** *(Preprocessor)*

The #include file name had to be converted to lowercase before it could be opened, for example:

```
#include <STDIO.H>    /* oops -- should be: #include <stdio.h> */
```

**(165) #include filename "" does not match actual name (check upper/lower case)** *(Preprocessor)*

In Windows versions this means the file to be included actually exists and is spelt the same way as the #include filename; however, the case of each does not exactly match. For example, specifying #include "code.c" will include Code.c if it is found. In Linux versions this warning could occur if the file wasn't found.

**(166) too few values specified with option ""** *(Preprocessor)*

The list of values to the preprocessor (CPP) -s option is incomplete. This should not happen if the preprocessor is being invoked by the compiler driver. The values passes to this option represent the sizes of char, short, int, long, float and double types.

**(167) too many values specified with -S option; "" unused** *(Preprocessor)*

There were too many values supplied to the -S preprocessor option. See message 166.

**(168) unknown option ""** *(Any)*

The option given to the component which caused the error is not recognized.

**(169) strange character (\*) after ##** *(Preprocessor)*

There is an unexpected character after #.

**(170) symbol "" in undef was never defined** *(Preprocessor)*

The symbol supplied as argument to #undef was not already defined. This warning may be disabled with some compilers. This warning can be avoided with code like:

```
#ifdef SYM
    #undef SYM    /* only undefine if defined */
#endif
```

# Error and Warning Messages

---

## **(171) wrong number of preprocessor macro arguments for "" (\* instead of \*)** *(Preprocessor)*

A macro has been invoked with the wrong number of arguments, for example:

```
#define ADD(a, b) (a+b)
ADD(1, 2, 3)          /* oops -- only two arguments required */
```

## **(172) formal parameter expected after #** *(Preprocessor)*

The stringization operator # (not to be confused with the leading # used for preprocessor control lines) must be followed by a formal macro parameter, for example:

```
#define str(x) #y /* oops -- did you mean x instead of y? */
```

If you need to stringize a token, you will need to define a special macro to do it, for example:

```
#define __mkstr__(x) #x
```

then use `__mkstr__(token)` wherever you need to convert a token into a string.

## **(173) undefined symbol "" in #if, 0 used** *(Preprocessor)*

A symbol on a `#if` expression was not a defined preprocessor macro. For the purposes of this expression, its value has been taken as zero. This warning may be disabled with some compilers. Example:

```
#if FOO+BAR /* e.g. FOO was never #defined */
#define GOOD
#endif
```

## **(174) multi-byte constant "" isn't portable** *(Preprocessor)*

Multi-byte constants are not portable, and in fact will be rejected by later passes of the compiler, for example:

```
#if CHAR == 'ab'
#define MULTI
#endif
```

## **(175) division by zero in #if; zero result assumed** *(Preprocessor)*

Inside a `#if` expression, there is a division by zero which has been treated as yielding zero, for example:

```
#if foo/0 /* divide by 0: was this what you were intending? */
int a;
#endif
```

## **(176) missing newline** *(Preprocessor)*

A new line is missing at the end of the line. Each line, including the last line, must have a new line at the end. This problem is normally introduced by editors.

## **(177) symbol "" in -U option was never defined** *(Preprocessor)*

A macro name specified in a `-U` option to the preprocessor was not initially defined, and thus cannot be undefined.

## **(179) nested comments** *(Preprocessor)*

This warning is issued when nested comments are found. A nested comment may indicate that a previous closing comment marker is missing or malformed, for example:

```
output = 0; /* a comment that was left unterminated
flag = TRUE; /* next comment:
               hey, where did this line go? */
```

## (180) unterminated comment in included file (Preprocessor)

Comments begun inside an included file must end inside the included file.

## (181) non-scalar types can't be converted to other types (Parser)

You can't convert a structure, union or array to another type, for example:

```
struct TEST test;
struct TEST * sp;
sp = test;          /* oops -- did you mean: sp = &test; ? */
```

## (182) illegal conversion between types (Parser)

This expression implies a conversion between incompatible types, i.e., a conversion of a structure type into an integer, for example:

```
struct LAYOUT layout;
int i;
layout = i;          /* int cannot be converted to struct */
```

Note that even if a structure only contains an `int`, for example, it cannot be assigned to an `int` variable, and vice versa.

## (183) function or function pointer required (Parser)

Only a function or function pointer can be the subject of a function call, for example:

```
int a, b, c, d;
a = b(c+d);          /* b is not a function --
                      did you mean a = b*(c+d) ? */
```

## (184) calling an interrupt function is illegal (Parser)

A function qualified `interrupt` can't be called from other functions. It can only be called by a hardware (or software) interrupt. This is because an `interrupt` function has special function entry and exit code that is appropriate only for calling from an `interrupt`. An `interrupt` function can call other non-`interrupt` functions.

## (185) function does not take arguments (Parser, Code Generator)

This function has no parameters, but it is called here with one or more arguments, for example:

```
int get_value(void);
void main(void)
{
    int input;
    input = get_value(6); /* oops --
                           parameter should not be here */
}
```

## (186) too many function arguments (Parser)

This function does not accept as many arguments as there are here.

```
void add(int a, int b);
add(5, 7, input);      /* call has too many arguments */
```

## (187) too few function arguments (Parser)

This function requires more arguments than are provided in this call, for example:

```
void add(int a, int b);
add(5);                /* this call needs more arguments */
```



# Error and Warning Messages

---

## (188) constant expression required

(Parser)

In this context an expression is required that can be evaluated to a constant at compile time, for example:

```
int a;
switch(input) {
    case a: /* oops!
              can't use variable as part of a case label */
        input++;
}
```

## (189) illegal type for array dimension

(Parser)

An array dimension must be either an integral type or an enumerated value.

```
int array[12.5]; /* oops -- twelve and a half elements, eh? */
```

## (190) illegal type for index expression

(Parser)

An index expression must be either integral or an enumerated value, for example:

```
int i, array[10];
i = array[3.5]; /* oops --
                  exactly which element do you mean? */
```

## (191) cast type must be scalar or void

(Parser)

A typecast (an abstract type declarator enclosed in parentheses) must denote a type which is either scalar (i.e., not an array or a structure) or the type `void`, for example:

```
lip = (long [])input; /* oops -- maybe: lip = (long *)input */
```

## (192) undefined identifier ""

(Parser)

This symbol has been used in the program, but has not been defined or declared. Check for spelling errors if you think it has been defined.

## (193) not a variable identifier ""

(Parser)

This identifier is not a variable; it may be some other kind of object, i.e., a label.

## (194) ")" expected

(Parser)

A *closing parenthesis*, `)`, was expected here. This may indicate you have left out this character in an expression, or you have some other syntax error. The error is flagged on the line at which the code first starts to make no sense. This may be a statement following the incomplete expression, for example:

```
if(a == b /* the closing parenthesis is missing here */
    b = 0; /* the error is flagged here */
```

## (195) expression syntax

(Parser)

This expression is badly formed and cannot be parsed by the compiler, for example:

```
a /=% b; /* oops -- maybe that should be: a /= b; */
```

## (196) struct/union required

(Parser)

A structure or union identifier is required before a *dot* `.`, for example:

```
int a;
a.b = 9; /* oops -- a is not a structure */
```

## (197) struct/union member expected

(Parser)

A structure or union member name must follow a *dot* `.` or arrow (`"->"`).

## (198) undefined struct/union ""

(Parser)

The specified structure or union tag is undefined, for example:

```
struct WHAT what; /* a definition for WHAT was never seen */
```

## (199) logical type required

(Parser)

The expression used as an operand to `if`, `while` statements or to boolean operators like `!` and `&&` must be a scalar integral type, for example:

```
struct FORMAT format;
if(format) /* this operand must be a scalar type */
    format.a = 0;
```

## (200) taking the address of a register variable is illegal

(Parser)

A variable declared `register` may not have storage allocated for it in memory, and thus it is illegal to attempt to take the address of it by applying the `&` operator, for example:

```
int * proc(register int in)
{
    int * ip = &in;
    /* oops -- in may not have an address to take */
    return ip;
}
```

## (201) taking the address of this object is illegal

(Parser)

The expression which was the operand of the `&` operator is not one that denotes memory storage ("an lvalue") and therefore its address can not be defined, for example:

```
ip = &8; /* oops -- you can't take the address of a literal */
```

## (202) only lvalues may be assigned to or modified

(Parser)

Only an lvalue (i.e., an identifier or expression directly denoting addressable storage) can be assigned to or otherwise modified, for example:

```
int array[10];
int * ip;
char c;
array = ip; /* array isn't a variable,
             it can't be written to */
```

A typecast does not yield an lvalue, for example:

```
/* the contents of c cast to int
   is only a intermediate value */
(int)c = 1;
```

However, you can write this using pointers:

```
*(int *)&c = 1
```

## (203) illegal operation on bit variable

(Parser)

Not all operations on `bit` variables are supported. This operation is one of those, for example:

```
bit b;
int * ip;
ip = &b; /* oops --
         cannot take the address of a bit object */
```

# Error and Warning Messages

---

## (204) void function can't return a value

(Parser)

A void function cannot return a value. Any `return` statement should not be followed by an expression, for example:

```
void run(void)
{
    step();
    return 1;
    /* either run should not be void, or remove the 1 */
}
```

## (205) integral type required

(Parser)

This operator requires operands that are of integral type only.

## (206) illegal use of void expression

(Parser)

A void expression has no value and therefore you can't use it anywhere an expression with a value is required, i.e., as an operand to an arithmetic operator.

## (207) simple type required for ""

(Parser)

A simple type (i.e., not an array or structure) is required as an operand to this operator.

## (208) operands of "" not same type

(Parser)

The operands of this operator are of different pointer, for example:

```
int * ip;
char * cp, * cp2;
cp = flag ? ip : cp2;
/* result of ? : will be int * or char * */
```

Maybe you meant something like:

```
cp = flag ? (char *)ip : cp2;
```

## (209) type conflict

(Parser)

The operands of this operator are of incompatible types.

## (210) bad size list

(Parser)

This is an internal compiler error. Contact Microchip technical support with details.

## (211) taking sizeof bit is illegal

(Parser)

It is illegal to use the `sizeof` operator with the C `bit` type. When used against a type the `sizeof` operator gives the number of bytes required to store an object that type. Therefore its usage with the `bit` type make no sense and is an illegal operation.

## (212) missing number after pragma "pack"

(Parser)

The `pragma pack` requires a decimal number as argument. This specifies the alignment of each member within the structure. Use this with caution as some processors enforce alignment and will not operate correctly if word fetches are made on odd boundaries, for example:

```
#pragma pack /* what is the alignment value */
```

Maybe you meant something like:

```
#pragma pack 2
```

## (214) missing number after pragma "interrupt\_level"

(Parser)

The `pragma interrupt_level` requires an argument to indicate the interrupt level. It will be the value 1 for mid-range devices, or 1 or 2 or PIC18 devices.

## (215) missing argument to pragma "switch"

(Parser)

The pragma switch requires an argument of *auto*, *direct* or *simple*, for example:

```
#pragma switch /* oops -- this requires a switch mode */
```

maybe you meant something like:

```
#pragma switch simple
```

## (216) missing argument to pragma "psect"

(Parser)

The pragma *psect* requires an argument of the form *oldname* = *newname* where *oldname* is an existing psect name known to the compiler, and *newname* is the desired new name, for example:

```
#pragma psect /* oops -- this requires an psect to redirect */
```

maybe you meant something like:

```
#pragma psect text=specialtext
```

## (218) missing name after pragma "inline"

(Parser)

The *inline* pragma expects the name of a function to follow. The function name must be recognized by the code generator for it to be expanded; other functions are not altered, for example:

```
#pragma inline /* what is the function name? */
```

maybe you meant something like:

```
#pragma inline memcpy
```

## (219) missing name after pragma "printf\_check"

(Parser)

The *printf\_check* pragma expects the name of a function to follow. This specifies printf-style format string checking for the function, for example:

```
#pragma printf_check /* what function is to be checked? */
```

Maybe you meant something like:

```
#pragma printf_check sprintf
```

Pragmas for all the standard printf-like function are already contained in `<stdio.h>`.

## (220) exponent expected

(Parser)

A floating-point constant must have at least one digit after the *e* or *E*., for example:

```
float f;
```

```
f = 1.234e; /* oops -- what is the exponent? */
```

## (221) hexadecimal digit expected

(Parser)

After *0x* should follow at least one of the HEX digits 0–9 and A–F or a–f, for example:

```
a = 0xg6; /* oops -- was that meant to be a = 0xf6 ? */
```

## (222) binary digit expected

(Parser)

A binary digit was expected following the *0b* format specifier, for example:

```
i = 0bf000; /* oops -- f000 is not a base two value */
```

## (223) digit out of range

(Parser, Assembler)

A digit in this number is out of range of the radix for the number, i.e., using the digit 8 in an octal number, or HEX digits A–F in a decimal number. An octal number is denoted by the digit string commencing with a zero, while a HEX number starts with "0X" or "0x". For example:

```
int a = 058;
```

```
/* leading 0 implies octal which has digits 0 - 7 */
```

# Error and Warning Messages

---

## (224) illegal "#" directive

(Parser)

An illegal # preprocessor has been detected. Likely a directive has been misspelled in your code somewhere.

## (225) missing character in character constant

(Parser)

The character inside the single quotes is missing, for example:

```
char c = "; /* the character value of what? */
```

## (226) char const too long

(Parser)

A character constant enclosed in single quotes may not contain more than one character, for example:

```
c = '12'; /* oops -- only one character may be specified */
```

## (227) "." expected after ".."

(Parser)

The only context in which two successive dots may appear is as part of the *ellipsis* symbol, which must have 3 dots. (An *ellipsis* is used in function prototypes to indicate a variable number of parameters.)

Either . . was meant to be an *ellipsis* symbol which would require you to add an extra *dot*, or it was meant to be a *structure member operator* which would require you remove one *dot*.

## (228) illegal character (\*)

(Parser)

This character is illegal in the C code. Valid characters are the letters, digits and those comprising the acceptable operators, for example:

```
c = a; /* oops -- did you mean c = 'a'; ? */
```

## (229) unknown qualifier "\*\*\* given to -A

(Parser)

This is an internal compiler error. Contact Microchip technical support with details.

## (230) missing argument to -A

(Parser)

This is an internal compiler error. Contact Microchip technical support with details.

## (231) unknown qualifier "\*\*\* given to -I

(Parser)

This is an internal compiler error. Contact Microchip technical support with details.

## (232) missing argument to -I

(Parser)

This is an internal compiler error. Contact Microchip technical support with details.

## (233) bad -Q option "\*\*\*

(Parser)

This is an internal compiler error. Contact Microchip technical support with details.

## (234) close error

(Parser)

This is an internal compiler error. Contact Microchip technical support with details.

## (236) simple integer expression required

(Parser)

A simple integral expression is required after the operator @, used to associate an absolute address with a variable, for example:

```
int address;  
char LOCK @ address;
```

## (237) function "" redefined

(Parser)

More than one definition for a function has been encountered in this module. Function overloading is illegal, for example:

```
int twice(int a)
{
    return a*2;
}
/* only one prototype & definition of rv can exist */
long twice(long a)
{
    return a*2;
}
```

## (238) illegal initialization

(Parser)

You can't initialize a `typedef` declaration, because it does not reserve any storage that can be initialized, for example:

```
/* oops -- uint is a type, not a variable */
typedef unsigned int uint = 99;
```

## (239) identifier "" redefined (from line \*)

(Parser)

This identifier has already been defined in the same scope. It cannot be defined again, for example:

```
int a; /* a filescope variable called "a" */
int a; /* attempting to define another of the same name */
```

Note that variables with the same name, but defined with different scopes are legal, but not recommended.

## (240) too many initializers

(Parser)

There are too many initializers for this object. Check the number of initializers against the object definition (array or structure), for example:

```
/* three elements, but four initializers */
int ival[3] = { 2, 4, 6, 8};
```

## (241) initialization syntax

(Parser)

The initialization of this object is syntactically incorrect. Check for the correct placement and number of braces and commas, for example:

```
int iarray[10] = {{ 'a', 'b', 'c' };
/* oops -- one too many {s */
```

## (242) illegal type for switch expression

(Parser)

A `switch` operation must have an expression that is either an integral type or an enumerated value, e.g:

```
double d;
switch(d) { /* oops -- this must be integral */
    case '1.0':
        d = 0;
}
```

## (243) inappropriate break/continue

(Parser)

A `break` or `continue` statement has been found that is not enclosed in an appropriate control structure. A `continue` can only be used inside a `while`, `for` or `do while` loop, while `break` can only be used inside those loops or a `switch` statement, for example:

```
switch(input) {
  case 0:
    if(output == 0)
      input = 0xff;
    } /* oops! this shouldn't be here and closed the switch */
    break; /* this should be inside the switch */
```

## (244) "default" case redefined

(Parser)

There is only allowed to be one `default` label in a `switch` statement. You have more than one, for example:

```
switch(a) {
default: /* if this is the default case... */
  b = 9;
  break;
default: /* then what is this? */
  b = 10;
  break;
```

## (245) "default" case not in switch

(Parser)

A label has been encountered called `default` but it is not enclosed by a `switch` statement. A `default` label is only legal inside the body of a `switch` statement.

If there is a `switch` statement before this `default` label, there may be one too many closing braces in the `switch` code which would prematurely terminate the `switch` statement. See message 246.

## (246) case label not in switch

(Parser)

A `case` label has been encountered, but there is no enclosing `switch` statement. A `case` label may only appear inside the body of a `switch` statement.

If there is a `switch` statement before this `case` label, there may be one too many closing braces in the `switch` code which would prematurely terminate the `switch` statement, for example:

```
switch(input) {
  case '0':
    count++;
    break;
  case '1':
    if(count>MAX)
      count= 0;
    } /* oops -- this shouldn't be here */
    break;
  case '2': /* error flagged here */
```

## (247) duplicate label ""

(Parser)

The same name is used for a label more than once in this function. Note that the scope of labels is the entire function, not just the block that encloses a label, for example:

```
start:
    if(a > 256)
        goto end;
start:          /* error flagged here */
    if(a == 0)
        goto start; /* which start label do I jump to? */
```

## (248) inappropriate "else"

(Parser)

An `else` keyword has been encountered that cannot be associated with an `if` statement. This may mean there is a missing brace or other syntactic error, for example:

```
/* here is a comment which I have forgotten to close...
if(a > b) {
    c = 0;
/* ... that will be closed here, thus removing the "if" */
else          /* my "if" has been lost */
    c = 0xff;
```

## (249) probable missing "}" in previous block

(Parser)

The compiler has encountered what looks like a function or other declaration, but the preceding function has not been ended with a closing brace. This probably means that a closing brace has been omitted from somewhere in the previous function, although it may well not be the last one, for example:

```
void set(char a)
{
    PORTA = a;
/* the closing brace was left out here */
void clear(void) /* error flagged here */
{
    PORTA = 0;
}
```

## MESSAGES 250-499

### (251) array dimension redeclared

(Parser)

An array dimension has been declared as a different non-zero value from its previous declaration. It is acceptable to redeclare the size of an array that was previously declared with a zero dimension, but not otherwise, for example:

```
extern int array[5];
int array[10];          /* oops -- has it 5 or 10 elements? */
```

### (252) argument \* conflicts with prototype

(Parser)

The argument specified (argument 0 is the left most argument) of this function definition does not agree with a previous prototype for this function, for example:

```
/* this is supposedly calc's prototype */
extern int calc(int, int);
int calc(int a, long int b) /* hmmm -- which is right? */
{
    return sin(b/a);
/* error flagged here */
}
```



# Error and Warning Messages

---

## (253) argument list conflicts with prototype

(Parser)

The argument list in a function definition is not the same as a previous prototype for that function. Check that the number and types of the arguments are all the same.

```
extern int calc(int);    /* this is supposedly calc's prototype */
int calc(int a, int b)  /* hmmm -- which is right? */
{
    return a + b;
}
```

## (254) undefined \*: ""

(Parser)

This is an internal compiler error. Contact Microchip technical support with details.

## (255) not a member of the struct/union ""

(Parser)

This identifier is not a member of the structure or union type with which it used here, for example:

```
struct {
    int a, b, c;
} data;
if(data.d)    /* oops --
               there is no member d in this structure */
    return;
```

## (256) too much indirection

(Parser)

A pointer declaration may only have 16 levels of indirection.

## (257) only "register" storage class allowed

(Parser)

The only storage class allowed for a function parameter is `register`, for example:

```
void process(static int input)
```

## (258) duplicate qualifier

(Parser)

There are two occurrences of the same qualifier in this type specification. This can occur either directly or through the use of a typedef. Remove the redundant qualifier. For example:

```
typedef volatile int vint;
/* oops -- this results in two volatile qualifiers */
volatile vint very_vol;
```

## (259) can't be qualified both far and near

(Parser)

It is illegal to qualify a type as both `far` and `near`, for example:

```
far near int spooky; /* oops -- choose far or near, not both */
```

## (260) undefined enum tag ""

(Parser)

This enum tag has not been defined, for example:

```
enum WHAT what; /* a definition for WHAT was never seen */
```

## (261) struct/union member "" redefined

(Parser)

This name of this member of the struct or union has already been used in this `struct` or `union`, for example:

```
struct {
    int a;
    int b;
    int a; /* oops -- a different name is required here */
} input;
```

## (262) struct/union "" redefined

(Parser)

A structure or union has been defined more than once, for example:

```
struct {
    int a;
} ms;
struct {
    int a;
} ms; /* was this meant to be the same name as above? */
```

## (263) members can't be functions

(Parser)

A member of a structure or a union may not be a function. It may be a pointer to a function, for example:

```
struct {
    int a;
    int get(int); /* should be a pointer: int (*get)(int); */
} object;
```

## (264) bad bitfield type

(Parser)

A bit-field may only have a type of `int` (or `unsigned`), for example:

```
struct FREG {
    char b0:1; /* these must be part of an int, not char */
    char :6;
    char b7:1;
} freg;
```

## (265) integer constant expected

(Parser)

A *colon* appearing after a member name in a structure declaration indicates that the member is a bit-field. An integral constant must appear after the *colon* to define the number of bits in the bit-field, for example:

```
struct {
    unsigned first: /* oops -- should be: unsigned first; */
    unsigned second;
} my_struct;
```

If this was meant to be a structure with bit-fields, then the following illustrates an example:

```
struct {
    unsigned first : 4; /* 4 bits wide */
    unsigned second: 4; /* another 4 bits */
} my_struct;
```

## (266) storage class illegal

(Parser)

A structure or union member may not be given a storage class. Its storage class is determined by the storage class of the structure, for example:

```
struct {
    /* no additional qualifiers may be present with members */
    static int first;
} ;
```

---

# Error and Warning Messages

---

## (267) bad storage class

(Code Generator)

The code generator has encountered a variable definition whose storage class is invalid, for example:

```
auto int foo; /* auto not permitted with global variables */
int power(static int a) /* parameters may not be static */
{
    return foo * a;
}
```

## (268) inconsistent storage class

(Parser)

A declaration has conflicting storage classes. Only one storage class should appear in a declaration, for example:

```
extern static int where; /* so is it static or extern? */
```

## (269) inconsistent type

(Parser)

Only one basic type may appear in a declaration, for example:

```
int float if; /* is it int or float? */
```

## (270) variable can't have storage class "register"

(Parser)

Only function parameters or auto variables may be declared using the `register` qualifier, for example:

```
register int gi; /* this cannot be qualified register */
int process(register int input) /* this is okay */
{
    return input + gi;
}
```

## (271) type can't be long

(Parser)

Only `int` and `float` can be qualified with `long`.

```
long char lc; /* what? */
```

## (272) type can't be short

(Parser)

Only `int` can be modified with `short`, for example:

```
short float sf; /* what? */
```

## (273) type can't be both signed and unsigned

(Parser)

The type modifiers `signed` and `unsigned` cannot be used together in the same declaration, as they have opposite meaning, for example:

```
signed unsigned int confused; /* which is it? */
```

## (274) type can't be unsigned

(Parser)

A floating-point type cannot be made `unsigned`, for example:

```
unsigned float uf; /* what? */
```

## (275) "..." illegal in non-prototype argument list

(Parser)

The *ellipsis* symbol may only appear as the last item in a prototyped argument list. It may not appear on its own, nor may it appear after argument names that do not have types; i.e., K&R-style non-prototype function definitions. For example:

```
/* K&R-style non-prototyped function definition */
int kandr(a, b, ...)
    int a, b;
{
}
```

## **(276) type specifier required for prototyped argument** **(Parser)**

A type specifier is required for a prototyped argument. It is not acceptable to just have an identifier.

## **(277) can't mix prototyped and non-prototyped arguments** **(Parser)**

A function declaration can only have all prototyped arguments (i.e., with types inside the parentheses) or all K&R style args (i.e., only names inside the parentheses and the argument types in a declaration list before the start of the function body), for example:

```
int plus(int a, b) /* oops -- a is prototyped, b is not */
int b;
{
    return a + b;
}
```

## **(278) argument "\*" redeclared** **(Parser)**

The specified argument is declared more than once in the same argument list, for example:

```
/* can't have two parameters called "a" */
int calc(int a, int a)
```

## **(279) initialization of function arguments is illegal** **(Parser)**

A function argument can't have an initializer in a declaration. The initialization of the argument happens when the function is called and a value is provided for the argument by the calling function, for example:

```
/* oops -- a is initialized when proc is called */
extern int proc(int a = 9);
```

## **(280) arrays of functions are illegal** **(Parser)**

You cannot define an array of functions. You can; however, define an array of pointers to functions, for example:

```
int * farray[](); /* oops -- should be: int (* farray[])(); */
```

## **(281) functions can't return functions** **(Parser)**

A function cannot return a function. It can return a function pointer. A function returning a pointer to a function could be declared like this: `int (* (name()))()`. Note the many parentheses that are necessary to make the parts of the declaration bind correctly.

## **(282) functions can't return arrays** **(Parser)**

A function can return only a scalar (simple) type or a structure. It cannot return an array.

## **(283) dimension required** **(Parser)**

Only the most significant (i.e., the first) dimension in a multi-dimension array may not be assigned a value. All succeeding dimensions must be present as a constant expression, for example:

```
/* This should be, for example: int arr[][7] */
int get_element(int arr[2][])
{
    return array[1][6];
}
```

## **(284) invalid dimension** **(Parser)**

This is an internal compiler error. Contact Microchip technical support with details.

# Error and Warning Messages

---

## (285) no identifier in declaration

(Parser)

The identifier is missing in this declaration. This error can also occur where the compiler has been confused by such things as missing closing braces, for example:

```
void interrupt(void) /* what is the name of this function? */
{
}
```

## (286) declarator too complex

(Parser)

This declarator is too complex for the compiler to handle. Examine the declaration and find a way to simplify it. If the compiler finds it too complex, so will anybody maintaining the code.

## (287) arrays of bits or pointers to bit are illegal

(Parser)

It is not legal to have an array of bits, or a pointer to bit variable, for example:

```
bit barray[10]; /* wrong -- no bit arrays */
bit * bp;      /* wrong -- no pointers to bit variables */
```

## (288) only functions may be void

(Parser)

A variable may not be void. Only a function can be void, for example:

```
int a;
void b; /* this makes no sense */
```

## (289) only functions may be qualified "interrupt"

(Parser)

The qualifier `interrupt` may not be applied to anything except a function, for example:

```
/* variables cannot be qualified interrupt */
interrupt int input;
```

## (290) illegal function qualifier(s)

(Parser)

A qualifier has been applied to a function which makes no sense in this context. Some qualifier only make sense when used with an lvalue, i.e., `const` or `volatile`. This may indicate that you have forgotten a star `*` that is indicating that the function should return a pointer to a qualified object, for example:

```
const char ccrv(void) /* const * char ccrv(void) perhaps? */
{
    /* error flagged here */
    return ccip;
}
```

## (291) K&R identifier "" not an argument

(Parser)

This identifier that has appeared in a K&R style argument declarator is not listed inside the parentheses after the function name, for example:

```
int process(input)
int unput;      /* oops -- that should be int input; */
{
}
```

## (292) function parameter may not be a function

(Parser)

A function parameter may not be a function. It may be a pointer to a function, so perhaps a `""` has been omitted from the declaration.

## (293) bad size in `index_type()`

(Parser)

This is an internal compiler error. Contact Microchip technical support with details.

**(294) can't allocate \* bytes of memory** **(Code Generator, Hexmate)**

This is an internal compiler error. Contact Microchip technical support with details.

**(295) expression too complex** **(Parser)**

This expression has caused overflow of the compiler's internal stack and should be re-arranged or split into two expressions.

**(296) out of memory** **(Objtohex)**

This could be an internal compiler error. Contact Microchip technical support with details.

**(297) bad argument (\*) to tysize()** **(Parser)**

This is an internal compiler error. Contact Microchip technical support with details.

**(298) end of file in #asm** **(Preprocessor)**

An end of file has been encountered inside a `#asm` block. This probably means the `#endasm` is missing or misspelled, for example:

```
#asm
    MOV    r0, #55
    MOV    [r1], r0
}          /* oops -- where is the #endasm */
```

**(300) unexpected end of file** **(Parser)**

An end-of-file in a C module was encountered unexpectedly, for example:

```
void main(void)
{
    init();
    run();    /* is that it? What about the close brace */
```

**(301) end of file on string file** **(Parser)**

This is an internal compiler error. Contact Microchip technical support with details.

**(302) can't reopen "": \*** **(Parser)**

This is an internal compiler error. Contact Microchip technical support with details.

**(303) can't allocate \* bytes of memory (line \*)** **(Parser)**

The parser was unable to allocate memory for the longest string encountered, as it attempts to sort and merge strings. Try reducing the number or length of strings in this module.

**(306) can't allocate \* bytes of memory for \*** **(Code Generator)**

This is an internal compiler error. Contact Microchip technical support with details.

**(307) too many qualifier names** **(Parser)**

This is an internal compiler error. Contact Microchip technical support with details.

**(308) too many case labels in switch** **(Code Generator)**

There are too many `case` labels in this `switch` statement. The maximum allowable number of `case` labels in any one `switch` statement is 511.

**(309) too many symbols** **(Assembler)**

There are too many symbols for the assembler's symbol table. Reduce the number of symbols in your program.

# Error and Warning Messages

---

- (310) "]" expected** **(Parser)**
- A closing square bracket was expected in an array declaration or an expression using an array index, for example:
- ```
process(carray[idx]; /* oops --
                        should be: process(carray[idx]); */
```
- (311) closing quote expected** **(Parser)**
- A closing quote was expected for the indicated string.
- (312) "" expected** **(Parser)**
- The indicated token was expected by the parser.
- (313) function body expected** **(Parser)**
- Where a function declaration is encountered with K&R style arguments (i.e., argument names but no types inside the parentheses) a function body is expected to follow, for example:
- ```
/* the function block must follow, not a semicolon */
int get_value(a, b);
```
- (314) ";" expected** **(Parser)**
- A *semicolon* is missing from a statement. A close brace or keyword was found following a statement with no terminating *semicolon* , for example:
- ```
while(a) {
    b = a-- /* oops -- where is the semicolon? */
}          /* error is flagged here */
```
- Note: Omitting a semicolon from statements not preceding a close brace or keyword typically results in some other error being issued for the following code which the parser assumes to be part of the original statement.
- (315) "{" expected** **(Parser)**
- An *opening brace* was expected here. This error may be the result of a function definition missing the *opening brace* , for example:
- ```
/* oops! no opening brace after the prototype */
void process(char c)
    return max(c, 10) * 2; /* error flagged here */
}
```
- (316) "}" expected** **(Parser)**
- A *closing brace* was expected here. This error may be the result of a initialized array missing the *closing brace* , for example:
- ```
char carray[4] = { 1, 2, 3, 4; /* oops -- no closing brace */
```
- (317) "(" expected** **(Parser)**
- An *opening parenthesis* , (, was expected here. This must be the first token after a *while* , *for* , *if* , *do* or *asm* keyword, for example:
- ```
if a == b /* should be: if(a == b) */
    b = 0;
```
- (318) string expected** **(Parser)**
- The operand to an *asm* statement must be a string enclosed in parentheses, for example:
- ```
asm(nop); /* that should be asm("nop");
```

## (319) while expected

(Parser)

The keyword `while` is expected at the end of a `do` statement, for example:

```
do {
    func(i++);
} /* do the block while what condition is true? */
if(i > 5) /* error flagged here */
    end();
```

## (320) ":" expected

(Parser)

A *colon* is missing after a `case` label, or after the keyword `default`. This often occurs when a *semicolon* is accidentally typed instead of a *colon*, for example:

```
switch(input) {
    case 0; /* oops -- that should have been: case 0: */
        state = NEW;
```

## (321) label identifier expected

(Parser)

An identifier denoting a label must appear after `goto`, for example:

```
if(a)
    goto 20;
/* this is not BASIC -- a valid C label must follow a goto */
```

## (322) enum tag or "{" expected

(Parser)

After the keyword `enum` must come either an identifier that is or will be defined as an `enum` tag, or an opening brace, for example:

```
enum 1, 2; /* should be, for example: enum {one=1, two }; */
```

## (323) struct/union tag or "{" expected

(Parser)

An identifier denoting a structure or union or an opening brace must follow a `struct` or `union` keyword, for example:

```
struct int a; /* this is not how you define a structure */
```

You might mean something like:

```
struct {
    int a;
} my_struct;
```

## (324) too many arguments for printf-style format string

(Parser)

There are too many arguments for this format string. This is harmless, but may represent an incorrect format string, for example:

```
/* oops -- missed a placeholder? */
printf("%d - %d", low, high, median);
```

## (325) error in printf-style format string

(Parser)

There is an error in the format string here. The string has been interpreted as a `printf()` style format string, and it is not syntactically correct. If not corrected, this will cause unexpected behavior at run time, for example:

```
printf("%l", 111); /* oops -- maybe: printf("%ld", 111); */
```

## (326) long int argument required in printf-style format string

(Parser)

A long argument is required for this format specifier. Check the number and order of format specifiers and corresponding arguments, for example:

```
printf("%lx", 2); // maybe you meant: printf("%lx", 2L);
```



# Error and Warning Messages

---

## **(327) long long int argument required in printf-style format string** **(Parser)**

A `long long` argument is required for this format specifier. Check the number and order of format specifiers and corresponding arguments, for example:

```
printf("%llx", 2); // maybe you meant: printf("%llx", 2LL);
```

Note that MPLAB XC8 does not provide direct support for a `long long` integer type.

## **(328) int argument required in printf-style format string** **(Parser)**

An integral argument is required for this printf-style format specifier. Check the number and order of format specifiers and corresponding arguments, for example:

```
printf("%d", 1.23); /* wrong number or wrong placeholder */
```

## **(329) double argument required in printf-style format string** **(Parser)**

The printf format specifier corresponding to this argument is `%f` or similar, and requires a floating-point expression. Check for missing or extra format specifiers or arguments to printf.

```
printf("%f", 44); /* should be: printf("%f", 44.0); */
```

## **(330) pointer to \* argument required in printf-style format string** **(Parser)**

A pointer argument is required for this format specifier. Check the number and order of format specifiers and corresponding arguments.

## **(331) too few arguments for printf-style format string** **(Parser)**

There are too few arguments for this format string. This would result in a garbage value being printed or converted at run time, for example:

```
printf("%d - %d", low);  
/* oops! where is the other value to print? */
```

## **(332) "interrupt\_level" should be 0 to 7** **(Parser)**

The `pragma interrupt_level` must have an argument from 0 to 7; however, mid-range devices only use level 1; PIC18 devices can use levels 1 or 2. For example:

```
#pragma interrupt_level 9 /* oops -- the level is too high */  
void interrupt_isr(void)  
{  
    /* isr code goes here */  
}
```

## **(333) unrecognized qualifier name after "strings" (Parser)**

The `pragma strings` was passed a qualifier that was not identified, for example:

```
/* oops -- should that be #pragma strings const ? */  
#pragma strings cinst
```

## **(334) unrecognized qualifier name after "printf\_check" (Parser)**

The `#pragma printf_check` was passed a qualifier that could not be identified, for example:

```
/* oops -- should that be const not cinst? */  
#pragma printf_check(printf) cinst
```

## **(335) unknown pragma """"** **(Parser)**

An unknown `pragma` directive was encountered, for example:

```
#pragma rugsused w /* I think you meant regsused */
```

## (336) string concatenation across lines

(Parser)

Strings on two lines will be concatenated. Check that this is the desired result, for example:

```
char * cp = "hi"
    "there";    /* this is okay,
                  but is it what you had intended? */
```

## (337) line does not have a newline on the end

(Parser)

The last line in the file is missing the *newline* (operating system dependent character) from the end. Some editors will create such files, which can cause problems for include files. The ANSI C standard requires all source files to consist of complete lines only.

## (338) can't create \* file ""

(Any)

The application tried to create or open the named file, but it could not be created. Check that all file path names are correct.

## (339) initializer in extern declaration

(Parser)

A declaration containing the keyword `extern` has an initializer. This overrides the `extern` storage class, since to initialise an object it is necessary to define (i.e., allocate storage for) it, for example:

```
extern int other = 99; /* if it's extern and not allocated
                        storage, how can it be initialized? */
```

## (340) string not terminated by null character

(Parser)

A char array is being initialized with a string literal larger than the array. Hence there is insufficient space in the array to safely append a null terminating character, for example:

```
char foo[5] = "12345"; /* the string stored in foo won't have
                        a null terminating, i.e.
                        foo = ['1', '2', '3', '4', '5'] */
```

## (343) implicit return at end of non-void function

(Parser)

A function which has been declared to return a value has an execution path that will allow it to reach the end of the function body, thus returning without a value. Either insert a `return` statement with a value, or if the function is not to return a value, declare it `void`, for example:

```
int mydiv(double a, int b)
{
    if(b != 0)
        return a/b;    /* what about when b is 0? */
}                      /* warning flagged here */
```

## (344) non-void function returns no value

(Parser)

A function that is declared as returning a value has a `return` statement that does not specify a return value, for example:

```
int get_value(void)
{
    if(flag)
        return val++;
    return;
    /* what is the return value in this instance? */
}
```

## (345) unreachable code

(Parser)

This section of code will never be executed, because there is no execution path by which it could be reached, for example:

```
while(1)           /* how does this loop finish? */
    process();
flag = FINISHED;  /* how do we get here? */
```

## (346) declaration of "" hides outer declaration

(Parser)

An object has been declared that has the same name as an outer declaration (i.e., one outside and preceding the current function or block). This is legal, but can lead to accidental use of one variable when the outer one was intended, for example:

```
int input;          /* input has filescope */
void process(int a)
{
    int input;      /* local blockscope input */
    a = input;      /* this will use the local variable.
                     Is this right? */
```

## (347) external declaration inside function

(Parser)

A function contains an `extern` declaration. This is legal but is invariably not desirable as it restricts the scope of the function declaration to the function body. This means that if the compiler encounters another declaration, use or definition of the extern object later in the same file, it will no longer have the earlier declaration and thus will be unable to check that the declarations are consistent. This can lead to strange behavior of your program or signature errors at link time. It will also hide any previous declarations of the same thing, again subverting the compiler's type checking. As a general rule, always declare `extern` variables and functions outside any other functions. For example:

```
int process(int a)
{
    /* this would be better outside the function */
    extern int away;
    return away + a;
}
```

## (348) auto variable "" should not be qualified

(Parser)

An `auto` variable should not have qualifiers such as `near` or `far` associated with it. Its storage class is implicitly defined by the stack organization. An `auto` variable may be qualified with `static`, but it is then no longer `auto`.

## (349) non-prototyped function declaration for ""

(Parser)

A function has been declared using old-style (K&R) arguments. It is preferable to use prototype declarations for all functions, for example:

```
int process(input)
int input;          /* warning flagged here */
{
}
```

This would be better written:

```
int process(int input)
{
}
```

## (350) unused \* "" (from line \*)

(Parser)

The indicated object was never used in the function or module being compiled. Either this object is redundant, or the code that was meant to use it was excluded from compilation or misspelled the name of the object. Note that the symbols `rcsid` and `sccsid` are never reported as being unused.

## (352) float parameter coerced to double

(Parser)

Where a non-prototyped function has a parameter declared as `float`, the compiler converts this into a `double float`. This is because the default C type conversion conventions provide that when a floating-point number is passed to a non-prototyped function, it will be converted to `double`. It is important that the function declaration be consistent with this convention, for example:

```
double inc_flt(f) /* f will be converted to double */
float f;          /* warning flagged here */
{
    return f * 2;
}
```

## (353) sizeof external array "" is zero

(Parser)

The size of an external array evaluates to zero. This is probably due to the array not having an explicit dimension in the extern declaration.

## (354) possible pointer truncation

(Parser)

A pointer qualified far has been assigned to a default pointer or a pointer qualified near, or a default pointer has been assigned to a pointer qualified near. This may result in truncation of the pointer and loss of information, depending on the memory model in use.

## (355) implicit signed to unsigned conversion

(Parser)

A signed number is being assigned or otherwise converted to a larger unsigned type. Under the ANSI C "value preserving" rules, this will result in the signed value being first sign-extended to a signed number the size of the target type, then converted to unsigned (which involves no change in bit pattern). Thus an unexpected sign extension can occur. To ensure this does not happen, first convert the signed value to an unsigned equivalent, for example:

```
signed char sc;
unsigned int ui;
ui = sc; /* if sc contains 0xff,
          ui will contain 0xffff for example */
```

will perform a sign extension of the `char` variable to the longer type. If you do not want this to take place, use a cast, for example:

```
ui = (unsigned char)sc;
```

## (356) implicit conversion of float to integer

(Parser)

A floating-point value has been assigned or otherwise converted to an integral type. This could result in truncation of the floating-point value. A typecast will make this warning go away.

```
double dd;
int i;
i = dd; /* is this really what you meant? */
```

If you do intend to use an expression like this, then indicate that this is so by a cast:

```
i = (int)dd;
```

## (357) illegal conversion of integer to pointer

(Parser)

An integer has been assigned to or otherwise converted to a pointer type. This will usually mean you have used the wrong variable, but if this is genuinely what you want to do, use a typecast to inform the compiler that you want the conversion and the warning will be suppressed. This may also mean you have forgotten the `&` address operator, for example:

```
int * ip;
int i;
ip = i;      /* oops -- did you mean ip = &i ? */
```

If you do intend to use an expression like this, then indicate that this is so by a cast:

```
ip = (int *)i;
```

## (358) illegal conversion of pointer to integer

(Parser)

A pointer has been assigned to or otherwise converted to a integral type. This will usually mean you have used the wrong variable, but if this is genuinely what you want to do, use a typecast to inform the compiler that you want the conversion and the warning will be suppressed. This may also mean you have forgotten the `*` dereference operator, for example:

```
int * ip;
int i;
i = ip;      /* oops -- did you mean i = *ip ? */
```

If you do intend to use an expression like this, indicate your intention by a cast:

```
i = (int)ip;
```

## (359) illegal conversion between pointer types

(Parser)

A pointer of one type (i.e., pointing to a particular kind of object) has been converted into a pointer of a different type. This will usually mean you have used the wrong variable, but if this is genuinely what you want to do, use a typecast to inform the compiler that you want the conversion and the warning will be suppressed, for example:

```
long input;
char * cp;
cp = &input; /* is this correct? */
```

This is common way of accessing bytes within a multi-byte variable. To indicate that this is the intended operation of the program, use a cast:

```
cp = (char *)&input; /* that's better */
```

This warning may also occur when converting between pointers to objects which have the same type, but which have different qualifiers, for example:

```
char * cp;
/* yes, but what sort of characters? */
cp = "I am a string of characters";
```

If the default type for string literals is `const char *`, then this warning is quite valid. This should be written:

```
const char * cp;
cp = "I am a string of characters"; /* that's better */
```

Omitting a qualifier from a pointer type is often disastrous, but almost certainly not what you intend.

## (360) array index out of bounds

(Parser)

An array is being indexed with a constant value that is less than zero, or greater than or equal to the number of elements in the array. This warning will not be issued when accessing an array element via a pointer variable, for example:

```
int i, * ip, input[10];
i = input[-2];           /* oops -- this element doesn't exist */
ip = &input[5];
i = ip[-2];              /* this is okay */
```

## (361) function declared implicit int

(Parser)

Where the compiler encounters a function call of a function whose name is presently undefined, the compiler will automatically declare the function to be of type `int`, with unspecified (K&R style) parameters. If a definition of the function is subsequently encountered, it is possible that its type and arguments will be different from the earlier implicit declaration, causing a compiler error. The solution is to ensure that all functions are defined or at least declared before use, preferably with prototyped parameters. If it is necessary to make a forward declaration of a function, it should be preceded with the keywords `extern` or `static` as appropriate. For example:

```
/* I may prevent an error arising from calls below */
void set(long a, int b);
void main(void)
{
    /* by here a prototype for set should have been seen */
    set(10L, 6);
}
```

## (362) redundant "&" applied to array

(Parser)

The address operator `&` has been applied to an array. Since using the name of an array gives its address anyway, this is unnecessary and has been ignored, for example:

```
int array[5];
int * ip;
/* array is a constant, not a variable; the & is redundant. */
ip = &array;
```

## (363) redundant "&" or "\*" applied to function address

(Parser)

The address operator `&` has been applied to a function. Since using the name of a function gives its address anyway, this is unnecessary and has been ignored, for example:

```
extern void foo(void);
void main(void)
{
    void(*bar)(void);
    /* both assignments are equivalent */
    bar = &foo;
    bar = foo; /* the & is redundant */
}
```

## (364) attempt to modify object qualified \*

(Parser)

Objects declared `const` or `code` may not be assigned to or modified in any other way by your program. The effect of attempting to modify such an object is compiler specific.

```
const int out = 1234; /* "out" is read only */
out = 0;              /* oops --
                       writing to a read-only object */
```

# Error and Warning Messages

---

## (365) pointer to non-static object returned

(Parser)

This function returns a pointer to a non-static (e.g., `auto`) variable. This is likely to be an error, since the storage associated with automatic variables becomes invalid when the function returns, for example:

```
char * get_addr(void)
{
    char c;
    /* returning this is dangerous;
       the pointer could be dereferenced */
    return &c;
}
```

## (366) operands of "" not same pointer type

(Parser)

The operands of this operator are of different pointer types. This probably means you have used the wrong pointer, but if the code is actually what you intended, use a `typedef` to suppress the error message.

## (367) identifier is already extern; can't be static

(Parser)

This function was already declared `extern`, possibly through an implicit declaration. It has now been redeclared `static`, but this redeclaration is invalid.

```
void main(void)
{
    /* at this point the compiler assumes set is extern... */
    set(10L, 6);
}
/* now it finds out otherwise */
static void set(long a, int b)
{
    PORTA = a + b;
}
```

## (368) array dimension on "" ignored

(Preprocessor)

An array dimension on a function parameter has been ignored because the argument is actually converted to a pointer when passed. Thus arrays of any size may be passed. Either remove the dimension from the parameter, or define the parameter using pointer syntax, for example:

```
/* param should be: "int array[]" or "int *" */
int get_first(int array[10])
{
    /* warning flagged here */
    return array[0];
}
```

## (369) signed bitfields not supported

(Parser)

Only unsigned bit-fields are supported. If a bit-field is declared to be type `int`, the compiler still treats it as unsigned, for example:

```
struct {
    signed int sign: 1;    /* oops -- this must be unsigned */
    signed int value: 7;
} ;
```

## (370) illegal basic type; int assumed

(Parser)

The basic type of a cast to a qualified basic type couldn't not be recognized and the basic type was assumed to be `int`, for example:

```
/* here ling is assumed to be int */
unsigned char bar = (unsigned ling) 'a';
```

- (371) missing basic type; int assumed** **(Parser)**
- This declaration does not include a basic type, so `int` has been assumed. This declaration is not illegal, but it is preferable to include a basic type to make it clear what is intended, for example:
- ```
char c;
i;      /* don't let the compiler make assumptions, use : int i */
func(); /* ditto, use: extern int func(int); */
```
- (372) "," expected** **(Parser)**
- A *comma* was expected here. This could mean you have left out the *comma* between two identifiers in a declaration list. It may also mean that the immediately preceding type name is misspelled, and has thus been interpreted as an identifier, for example:
- ```
unsigned char a;
/* thinks: chat & b are unsigned, but where is the comma? */
unsigned chat b;
```
- (373) implicit signed to unsigned conversion** **(Parser)**
- An unsigned type was expected where a signed type was given and was implicitly cast to unsigned, for example:
- ```
unsigned int foo = -1;
/* the above initialization is implicitly treated as:
   unsigned int foo = (unsigned) -1; */
```
- (374) missing basic type; int assumed** **(Parser)**
- The basic type of a cast to a qualified basic type was missing and assumed to be `int`, for example:
- ```
int i = (signed) 2; /* (signed) assumed to be (signed int) */
```
- (375) unknown FNREC type ""** **(Linker)**
- This is an internal compiler error. Contact Microchip technical support with details.
- (376) bad non-zero node in call graph** **(Linker)**
- The linker has encountered a top level node in the call graph that is referenced from lower down in the call graph. This probably means the program has indirect recursion, which is not allowed when using a compiled stack.
- (378) can't create \* file ""** **(Hexmate)**
- This type of file could not be created. Is the file or a file by this name already in use?
- (379) bad record type ""** **(Linker)**
- This is an internal compiler error. Ensure the object file is a valid object file. Contact Microchip technical support with details.
- (380) unknown record type (\*)** **(Linker)**
- This is an internal compiler error. Contact Microchip technical support with details.
- (381) record "" too long (\*)** **(Linker)**
- This is an internal compiler error. Contact Microchip technical support with details.
- (382) incomplete record: type = \*, length = \*** **(Dump, Xstrip)**
- This message is produced by the DUMP or XSTRIP utilities and indicates that the object file is not a valid object file, or that it has been truncated. Contact Microchip technical support with details.



# Error and Warning Messages

---

**(383) text record has length (\*) too small** (Linker)

This is an internal compiler error. Contact Microchip technical support with details.

**(384) assertion failed: file \*, line \*, expression \*** (Linker, Parser)

This is an internal compiler error. Contact Microchip technical support with details.

**(387) illegal or too many -G options** (Linker)

There has been more than one linker `-g` option, or the `-g` option did not have any arguments following. The arguments specify how the segment addresses are calculated.

**(388) duplicate -M option** (Linker)

The map file name has been specified to the linker for a second time. This should not occur if you are using a compiler driver. If invoking the linker manually, ensure that only one instance of this option is present on the command line. See **Section 2.8.8 “-M: Generate Map File”** for information on the correct syntax for this option.

**(389) illegal or too many -O options** (Linker)

This linker `-o` flag is illegal, or another `-o` option has been encountered. A `-o` option to the linker must be immediately followed by a filename with no intervening space.

**(390) missing argument to -P** (Linker)

There have been too many `-p` options passed to the linker, or a `-p` option was not followed by any arguments. The arguments of separate `-p` options may be combined and separated by *commas*.

**(391) missing argument to -Q** (Linker)

The `-Q` linker option requires the machine type for an argument.

**(392) missing argument to -U** (Linker)

The `-U` (undefine) option needs an argument.

**(393) missing argument to -W** (Linker)

The `-W` option (listing width) needs a numeric argument.

**(394) duplicate -D or -H option** (Linker)

The symbol file name has been specified to the linker for a second time. This should not occur if you are using a compiler driver. If invoking the linker manually, ensure that only one instance of either of these options is present on the command line.

**(395) missing argument to -J** (Linker)

The maximum number of errors before aborting must be specified following the `-j` linker option.

**(397) usage: hlink [-options] files.obj files.lib** (Linker)

Improper usage of the command-line linker. If you are invoking the linker directly, refer to **Section 5.2 “Operation”** for more details. Otherwise this may be an internal compiler error and you should contact Microchip technical support with details.

**(398) output file can't be also an input file** (Linker)

The linker has detected an attempt to write its output file over one of its input files. This cannot be done, because it needs to simultaneously read and write input and output files.

- (400) bad object code format** *(Linker)*  
This is an internal compiler error. The object code format of an object file is invalid. Ensure it is a valid object file. Contact Microchip technical support with details.
- (402) bad argument to -F** *(Objtohex)*  
The `-F` option for `objtohex` has been supplied an invalid argument. If you are invoking this command-line tool directly, refer to **Section 6.3 “OBJTOHEX”** for more details. Otherwise this may be an internal compiler error and you should contact Microchip technical support with details.
- (403) bad -E option: "\*\*\*** *(Objtohex)*  
This is an internal compiler error. Contact Microchip technical support with details.
- (404) bad maximum length value to -<digits>** *(Objtohex)*  
The first value to the OBJTOHEX `-n,m` HEX length/rounding option is invalid.
- (405) bad record size rounding value to -<digits>** *(Objtohex)*  
The second value to the OBJTOHEX `-n,m` HEX length/rounding option is invalid.
- (406) bad argument to -A** *(Objtohex)*  
This is an internal compiler error. Contact Microchip technical support with details.
- (407) bad argument to -U** *(Objtohex)*  
This is an internal compiler error. Contact Microchip technical support with details.
- (408) bad argument to -B** *(Objtohex)*  
This option requires an integer argument in either base 8, 10 or 16. If you are invoking `objtohex` directly then see **Section 6.3 “OBJTOHEX”** for more details. Otherwise this may be an internal compiler error and you should contact Microchip technical support with details.
- (409) bad argument to -P** *(Objtohex)*  
This option requires an integer argument in either base 8, 10 or 16. If you are invoking `objtohex` directly, see **Section 6.3 “OBJTOHEX”** for more details. This could be an internal compiler error and you should contact Microchip technical support with details.
- (410) bad combination of options** *(Objtohex)*  
The combination of options supplied to OBJTOHEX is invalid.
- (412) text does not start at 0** *(Objtohex)*  
Code in some things must start at zero. Here it doesn't.
- (413) write error on "\*\*\*** *(Assembler, Linker, Cromwell)*  
A write error occurred on the named file. This probably means you have run out of disk space.
- (414) read error on "\*\*\*** *(Linker)*  
The linker encountered an error trying to read this file.
- (415) text offset too low in COFF file** *(Objtohex)*  
This is an internal compiler error. Contact Microchip technical support with details.
- (416) bad character (\*) in extended TEKHEX line** *(Objtohex)*  
This is an internal compiler error. Contact Microchip technical support with details.

# Error and Warning Messages

---

- (417) seek error in ""** *(Linker)*  
This is an internal compiler error. Contact Microchip technical support with details.
- (418) image too big** *(Objtohex)*  
This is an internal compiler error. Contact Microchip technical support with details.
- (419) object file is not absolute** *(Objtohex)*  
The object file passed to OBJTOHEX has relocation items in it. This may indicate it is the wrong object file, or that the linker or OBJTOHEX have been given invalid options. The object output files from the assembler are relocatable, not absolute. The object file output of the linker is absolute.
- (420) too many relocation items** *(Objtohex)*  
This is an internal compiler error. Contact Microchip technical support with details.
- (421) too many segments** *(Objtohex)*  
This is an internal compiler error. Contact Microchip technical support with details.
- (422) no end record** *(Linker)*  
This object file has no end record. This probably means it is not an object file. Contact Microchip technical support if the object file was generated by the compiler.
- (423) illegal record type** *(Linker)*  
There is an error in an object file. This is either an invalid object file, or an internal error in the linker. Contact Microchip technical support with details if the object file was created by the compiler.
- (424) record too long** *(Objtohex)*  
This is an internal compiler error. Contact Microchip technical support with details.
- (425) incomplete record** *(Objtohex, Libr)*  
The object file passed to OBJTOHEX or the librarian is corrupted. Contact Microchip technical support with details.
- (427) syntax error in checksum list** *(Objtohex)*  
There is a syntax error in a checksum list read by OBJTOHEX. The checksum list is read from standard input in response to an option.
- (428) too many segment fixups** *(Objtohex)*  
This is an internal compiler error. Contact Microchip technical support with details.
- (429) bad segment fixups** *(Objtohex)*  
This is an internal compiler error. Contact Microchip technical support with details.
- (430) bad checksum specification** *(Objtohex)*  
A checksum list supplied to OBJTOHEX is syntactically incorrect.
- (431) bad argument to -E** *(Objtoexe)*  
This option requires an integer argument in either base 8, 10 or 16. If you are invoking objtoexe directly then check this argument. Otherwise this may be an internal compiler error and you should contact Microchip technical support with details.

**(432) usage: objtohex [-ssymfile] [object-file [exe-file]]** **(Objtohex)**

Improper usage of the command-line tool `objtohex`. If you are invoking `objtohex` directly, refer to **Section 6.3 “OBJTOHEX”** for more details. Otherwise this may be an internal compiler error and you should contact Microchip technical support with details.

**(434) too many symbols (\*)** **(Linker)**

There are too many symbols in the symbol table, which has a limit of \* symbols.  
Change some global symbols to local symbols to reduce the number of symbols.

**(435) bad segment selector ""** **(Linker)**

The segment specification option (`-G`) to the linker is invalid, for example:

`-GA/f0+10`

Did you forget the radix?

`-GA/f0h+10`

**(436) psect "" re-orged** **(Linker)**

This psect has had its start address specified more than once.

**(437) missing "=" in class spec** **(Linker)**

A class spec needs an = sign, e.g., `-Ctext=ROM`. See **Section 5.2.3 “-Cpsect=class”** for more information.

**(438) bad size in -S option** **(Linker)**

The address given in a `-S` specification is invalid: it should be a valid number, in decimal, octal or hexadecimal radix. The radix is specified by a trailing `O`, for octal, or `H` for HEX. A leading `0x` may also be used for hexadecimal. Case is not important for any number or radix. Decimal is the default, for example:

`-SCODE=f000`

Did you forget the radix?

`-SCODE=f000h`

**(439) bad -D spec: ""** **(Linker)**

The format of a `-D` specification, giving a *delta* value to a class, is invalid, for example:

`-DCODE`

What is the *delta* value for this class? Maybe you meant something like:

`-DCODE=2`

**(440) bad delta value in -D spec** **(Linker)**

The *delta* value supplied to a `-D` specification is invalid. This value should be an integer of base 8, 10 or 16.

**(441) bad -A spec: ""** **(Linker)**

The format of a `-A` specification, giving address ranges to the linker, is invalid, for example:

`-ACODE`

What is the range for this class? Maybe you meant:

`-ACODE=0h-1ffffh`

# Error and Warning Messages

---

## (442) missing address in -A spec

(Linker)

The format of a -A specification, giving address ranges to the linker, is invalid, for example:

```
-ACODE=
```

What is the range for this class? Maybe you meant:

```
-ACODE=0h-1ffffh
```

## (443) bad low address "" in -A spec

(Linker)

The low address given in a -A specification is invalid: it should be a valid number, in decimal, octal or hexadecimal radix. The radix is specified by a trailing O (for octal) or H for HEX. A leading 0x may also be used for hexadecimal. Case in not important for any number or radix. Decimal is default, for example:

```
-ACODE=1fff-3ffffh
```

Did you forget the radix?

```
-ACODE=1ffffh-3ffffh
```

## (444) expected "-" in -A spec

(Linker)

There should be a minus sign, -, between the high and low addresses in a -A linker option, for example:

```
-AROM=1000h
```

maybe you meant:

```
-AROM=1000h-1ffffh
```

## (445) bad high address "" in -A spec

(Linker)

The high address given in a -A specification is invalid: it should be a valid number, in decimal, octal or hexadecimal radix. The radix is specified by a trailing O, for octal, or H for HEX. A leading 0x may also be used for hexadecimal. Case in not important for any number or radix. Decimal is the default, for example:

```
-ACODE=0h-ffff
```

Did you forget the radix?

```
-ACODE=0h-ffffh
```

See **Section 5.2.1 “-Aclass =low-high,...”** for more information.

## (446) bad overrun address "" in -A spec

(Linker)

The overrun address given in a -A specification is invalid: it should be a valid number, in decimal, octal or hexadecimal radix. The radix is specified by a trailing O (for octal) or H for HEX. A leading 0x may also be used for hexadecimal. Case in not important for any number or radix. Decimal is default, for example:

```
-AENTRY=0-0FFh-1FF
```

Did you forget the radix?

```
-AENTRY=0-0FFh-1FFh
```

## (447) bad load address "\*" in -A spec

(Linker)

The load address given in a `-A` specification is invalid: it should be a valid number, in decimal, octal or hexadecimal radix. The radix is specified by a trailing `O` (for octal) or `H` for HEX. A leading `0x` may also be used for hexadecimal. Case is not important for any number or radix. Decimal is default, for example:

```
-ACODE=0h-3fffh/a000
```

Did you forget the radix?

```
-ACODE=0h-3fffh/a000h
```

## (448) bad repeat count "\*" in -A spec

(Linker)

The repeat count given in a `-A` specification is invalid, for example:

```
-AENTRY=0-0FFhxf
```

Did you forget the radix?

```
-AENTRY=0-0FFhxfh
```

## (449) syntax error in -A spec: \*

(Linker)

The `-A` spec is invalid. A valid `-A` spec should be something like:

```
-AROM=1000h-1FFFh
```

## (450) psect "\*" was never defined

(Linker)

This psect has been listed in a `-P` option, but is not defined in any module within the program.

## (451) bad psect origin format in -P option

(Linker)

The origin format in a `-P` option is not a validly formed decimal, octal or HEX number, nor is it the name of an existing psect. A HEX number must have a trailing `H`, for example:

```
-pbss=f000
```

Did you forget the radix?

```
-pbss=f000h
```

## (452) bad "+" (minimum address) format in -P option

(Linker)

The minimum address specification in the linker's `-P` option is badly formatted, for example:

```
-pbss=data+f000
```

Did you forget the radix?

```
-pbss=data+f000h
```

## (453) missing number after "%" in -P option

(Linker)

The `%` operator in a `-P` option (for rounding boundaries) must have a number after it.

# Error and Warning Messages

---

## (454) link and load address can't both be set to "." in -P option

(Linker)

The link and load address of a psect have both been specified with a *dot* character. Only one of these addresses may be specified in this manner, for example:

```
-Pmypsect=1000h/.  
-Pmypsect=./1000h
```

Both of these options are valid and equivalent. However, the following usage is ambiguous:

```
-Pmypsect=./.
```

What is the link or load address of this psect?

## (455) psect "" not relocated on 0x\* byte boundary

(Linker)

This psect is not relocated on the required boundary. Check the relocatability of the psect and correct the `-p` option, if necessary.

## (456) psect "" not loaded on 0x\* boundary

(Linker)

This psect has a relocatability requirement that is not met by the load address given in a `-p` option. For example, if a psect must be on a 4K byte boundary, you could not start it at 100H.

## (459) remove failed, error: \*, \*

(xstrip)

The creation of the output file failed when removing an intermediate file.

## (460) rename failed, error: \*, \*

(xstrip)

The creation of the output file failed when renaming an intermediate file.

## (461) can't create \* file ""

(Assembler, Code Generator)

This is an internal compiler error. Contact Microchip technical support with details.

## (464) missing key in avmap file

(Linker)

This is an internal compiler error. Contact Microchip technical support with details.

## (465) undefined symbol "" in FNBREAK record

(Linker)

The linker has found an undefined symbol in the `FNBREAK` record for a non-reentrant function. Contact Microchip technical support if this is not handwritten assembler code.

## (466) undefined symbol "" in FNINDIR record

(Linker)

The linker has found an undefined symbol in the `FNINDIR` record for a non-reentrant function. Contact Microchip technical support if this is not handwritten assembler code.

## (467) undefined symbol "" in FNADDR record

(Linker)

The linker has found an undefined symbol in the `FNADDR` record for a non-reentrant function. Contact Microchip technical support if this is not handwritten assembler code.

## (468) undefined symbol "" in FNCALL record

(Linker)

The linker has found an undefined symbol in the `FNCALL` record for a non-reentrant function. Contact Microchip technical support if this is not handwritten assembler code.

## (469) undefined symbol "" in FNROOT record

(Linker)

The linker has found an undefined symbol in the `FNROOT` record for a non-reentrant function. Contact Microchip technical support if this is not handwritten assembler code.

## (470) undefined symbol "" in FNSIZE record

(Linker)

The linker has found an undefined symbol in the `FNSIZE` record for a non-reentrant function. Contact Microchip technical support if this is not handwritten assembler code.

## (471) recursive function calls:

(Linker)

These functions (or function) call each other recursively. One or more of these functions has statically allocated local variables (compiled stack). Either use the `reentrant` keyword (if supported with this compiler) or recode to avoid recursion, for example:

```
int test(int a)
{
    if(a == 5) {
        /* recursion may not be supported by some compilers */
        return test(a++);
    }
    return 0;
}
```

## (472) non-reentrant function "" appears in multiple call graphs: rooted at "" and ""

(Linker)

This function can be called from both main-line code and interrupt code. Use the `reentrant` keyword, if this compiler supports it, or recode to avoid using local variables or parameters, or duplicate the function, for example:

```
void interrupt my_isr(void)
{
    scan(6);      /* scan is called from an interrupt function */
}
void process(int a)
{
    scan(a);      /* scan is also called from main-line code */
}
```

## (473) function "" is not called from specified interrupt\_level

(Linker)

The indicated function is never called from an interrupt function of the same interrupt level, for example:

```
#pragma interrupt_level 1
void foo(void)
{
    ...
}
#pragma interrupt_level 1
void interrupt bar(void)
{
    // this function never calls foo()
}
```

## (474) no psect specified for function variable/argument allocation

(Linker)

The `FNCONF` assembler directive which specifies to the linker information regarding the auto/parameter block was never seen. This is supplied in the standard runtime files if necessary. This error may imply that the correct run-time startup module was not linked. Ensure you have used the `FNCONF` directive if the runtime startup module is hand-written.

## (475) conflicting FNCONF records

(Linker)

The linker has seen two conflicting `FNCONF` directives. This directive should be specified only once, and is included in the standard runtime startup code which is normally linked into every program.



# Error and Warning Messages

## (476) fixup overflow referencing \* \* (location 0x\* (0x\*+\*), size \*, value 0x\*) (Linker)

The linker was asked to relocate (fixup) an item that would not fit back into the space after relocation. See the following error message (477) for more information.

## (477) fixup overflow in expression (location 0x\* (0x\*+\*), size \*, value 0x\*) (Linker)

Fixup is the process conducted by the linker of replacing symbolic references to variables etc, in an assembler instruction with an absolute value. This takes place after positioning the psects (program sections or blocks) into the available memory on the target device. Fixup overflow is when the value determined for a symbol is too large to fit within the allocated space within the assembler instruction. For example, if an assembler instruction has an 8-bit field to hold an address and the linker determines that the symbol that has been used to represent this address has the value 0x110, then clearly this value cannot be inserted into the instruction.

The causes for this can be many, but hand-written assembler code is always the first suspect. Badly written C code can also generate assembler that ultimately generates fixup overflow errors. Consider the following error message.

```
main.obj: 8: Fixup overflow in expression (loc 0x1FD (0x1FC+1),
size 1, value 0x7FC)
```

This indicates that the file causing the problem was `main.obj`. This would be typically be the output of compiling `main.c` or `main.as`. This tells you the file in which you should be looking. The next number (8 in this example) is the record number in the object file that was causing the problem. If you use the `DUMP` utility to examine the object file, you can identify the record; however, you do not normally need to do this.

The location (`loc`) of the instruction (0x1FD), the `size` (in bytes) of the field in the instruction for the value (1), and the `value` which is the actual value the symbol represents, is typically the only information needed to track down the cause of this error. Note that a size which is not a multiple of 8 bits will be rounded up to the nearest byte size, i.e., a 7 bit space in an instruction will be shown as 1 byte.

Generate an assembler list file for the appropriate module. Look for the address specified in the error message.

```
7  07FC  0E21  MOVLW 33
8  07FD  6FFC  MOVWF _foo
9  07FE  0012  RETURN
```

and to confirm, look for the symbol referenced in the assembler instruction at this address in the symbol table at the bottom of the same file.

```
Symbol Table                               Fri Aug 12 13:17:37 2004
_foo 01FC  _main 07FF
```

In this example, the instruction causing the problem takes an 8-bit offset into a bank of memory, but clearly the address 0x1FC exceeds this size. Maybe the instruction should have been written as:

```
MOVWF (_foo&0ffh)
```

which masks out the top bits of the address containing the bank information.

If the assembler instruction that caused this error was generated by the compiler, in the assembler list file look back up the file from the instruction at fault to determine which C statement has generated this instruction. You will then need to examine the C code for possible errors. incorrectly qualified pointers are a common trigger.

## (478) \* range check failed (location 0x\* (0x\*+\*), value 0x\* > limit 0x\*) (Linker)

This is an internal compiler error. Contact Microchip technical support with details.

## (479) circular indirect definition of symbol "" (Linker)

The specified symbol has been equated to an external symbol which, in turn, has been equated to the first symbol.

## (480) function signatures do not match: \* (\*): 0x\*/0x\* (Linker)

The specified function has different signatures in different modules. This means it has been declared differently; i.e., it may have been prototyped in one module and not another. Check what declarations for the function are visible in the two modules specified and make sure they are compatible, for example:

```
extern int get_value(int in);
/* and in another module: */
/* this is different to the declaration */
int get_value(int in, char type)
{
```

## (481) common symbol "" psect conflict (Linker)

A common symbol has been defined to be in more than one psect.

## (482) symbol "" is defined more than once in "" (Assembler)

This symbol has been defined in more than one place. The assembler will issue this error if a symbol is defined more than once in the same module, for example:

```
_next:
    MOVE r0, #55
    MOVE [r1], r0
_next:      ; oops -- choose a different name
```

The linker will issue this warning if the symbol (C or assembler) was defined multiple times in different modules. The names of the modules are given in the error message. Note that C identifiers often have an *underscore* prepended to their name after compilation.

## (483) symbol "" can't be global (Linker)

This is an internal compiler error. Contact Microchip technical support with details.

## (484) psect "" can't be in classes "" and "" (Linker)

A psect cannot be in more than one class. This is either due to assembler modules with conflicting `class=` options to the PSECT directive, or use of the `-C` option to the linker, for example:

```
psect final,class=CODE
finish:
/* elsewhere: */
psect final,class=ENTRY
```

## (485) unknown "with" psect referenced by psect "" (Linker)

The specified psect has been placed with a psect using the psect `with` flag. The psect it has been placed with does not exist, for example:

```
psect starttext,class=CODE,with=rext
; was that meant to be with text?
```

## (486) psect "" selector value redefined (Linker)

The selector value for this psect has been defined more than once.

# Error and Warning Messages

---

## (487) psect "" type redefined: \*/\*

(Linker)

This psect has had its type defined differently by different modules. This probably means you are trying to link incompatible object modules, i.e., linking 386 flat model code with 8086 real mode code.

## (488) psect "" memory space redefined: \*/\*

(Linker)

A global psect has been defined in two different memory spaces. Either rename one of the psepts or, if they are the same psect, place them in the same memory space using the `space` psect flag, for example:

```
psect spdata, class=RAM, space=0
    ds 6
; elsewhere:
psect spdata, class=RAM, space=1
```

## (489) psect "" memory delta redefined: \*/\*

(Linker)

A global psect has been defined with two different delta values, for example:

```
psect final, class=CODE, delta=2
finish:
; elsewhere:
psect final, class=CODE, delta=1
```

## (490) class "" memory space redefined: \*/\*

(Linker)

A class has been defined in two different memory spaces. Either rename one of the classes or, if they are the same class, place them in the same memory space.

## (491) can't find 0x\* words for psect "" in segment ""

(Linker)

One of the main tasks the linker performs is positioning the blocks (or psepts) of code and data that is generated from the program into the memory available for the target device. This error indicates that the linker was unable to find an area of free memory large enough to accommodate one of the psepts. The error message indicates the name of the psect that the linker was attempting to position and the segment name which is typically the name of a class which is defined with a linker `-A` option.

**Section 3.15.2 “Compiler-Generated Psepts”** lists each compiler-generated psect and what it contains. Typically psect names which are, or include, `text` relate to program code. Names such as `bss` or `data` refer to variable blocks. This error can be due to two reasons.

First, the size of the program or the program's data has exceeded the total amount of space on the selected device. In other words, some part of your device's memory has completely filled. If this is the case, then the size of the specified psect must be reduced.

The second cause of this message is when the total amount of memory needed by the psect being positioned is sufficient, but that this memory is fragmented in such a way that the largest contiguous block is too small to accommodate the psect. The linker is unable to split psepts in this situation. That is, the linker cannot place part of a psect at one location and part somewhere else. Thus, the linker must be able to find a contiguous block of memory large enough for every psect. If this is the cause of the error, then the psect must be split into smaller psepts if possible.

To find out what memory is still available, generate and look in the map file, see **Section 2.8.8 “-M: Generate Map File”** for information on how to generate a map file. Search for the string `UNUSED ADDRESS RANGES`. Under this heading, look for the name of the segment specified in the error message. If the name is not present, then all the memory available for this psect has been allocated. If it is present, there will be one address range specified under this segment for each free block of memory. Determine the size of each block and compare this with the number of words specified in the error message.

Psects containing code can be reduced by using all the compiler's optimizations, or restructuring the program. If a code psect must be split into two or more small psects, this requires splitting a function into two or more smaller functions (which may call each other). These functions may need to be placed in new modules.

Psects containing data may be reduced when invoking the compiler optimizations, but the effect is less dramatic. The program may need to be rewritten so that it needs less variables. If the default linker options must be changed, this can be done indirectly through the driver using the driver `-L-` option, see **Section 2.8.7 “-L: Adjust Linker Options Directly”**. **Section 2.8.8 “-M: Generate Map File”** has information on interpreting the map file's call graph if the compiler you are using uses a compiled stack. (If the string `Call graph:` is not present in the map file, then the compiled code uses a hardware stack.) If a data psect needs to be split into smaller psects, the definitions for variables will need to be moved to new modules or more evenly spread in the existing modules. Memory allocation for `auto` variables is entirely handled by the compiler. Other than reducing the number of these variables used, the programmer has little control over their operation. This applies whether the compiled code uses a hardware or compiled stack.

For example, after receiving the message:

```
Can't find 0x34 words (0x34 withtotal) for psect text
in segment CODE (error)
```

look in the map file for the ranges of unused memory.

```
UNUSED ADDRESS RANGES
CODE                00000244-0000025F
                   00001000-0000102f
RAM                 00300014-00301FFB
```

In the `CODE` segment, there is 0x1c (0x25f-0x244+1) bytes of space available in one block and 0x30 available in another block. Neither of these are large enough to accommodate the psect `text` which is 0x34 bytes long. Notice, however, that the total amount of memory available is larger than 0x34 bytes.

## (492) attempt to position absolute psect "" is illegal (Linker)

This psect is absolute and should not have an address specified in a `-P` option. Either remove the `abs` psect flag, or remove the `-P` linker option.

## (493) origin of psect "" is defined more than once (Linker)

The origin of this psect is defined more than once. There is most likely more than one `-p` linker option specifying this psect.

## (494) bad -P format "\*\*/\*" (Linker)

The `-P` option given to the linker is malformed. This option specifies placement of a psect, for example:

```
-Ptext=10g0h
```

Maybe you meant:

```
-Ptext=10f0h
```

# Error and Warning Messages

---

**(495) use of both "with=" and "INCLASS/INCLASS" allocation is illegal** *(Linker)*

It is not legal to specify both the link and location of a psect as within a class, when that psect was also defined using a `with` psect flag.

**(497) psect "" exceeds max size: \*h > \*h** *(Linker)*

The psect has more bytes in it than the maximum allowed as specified using the `size` psect flag.

**(498) psect "" exceeds address limit: \*h > \*h** *(Linker)*

The maximum address of the psect exceeds the limit placed on it using the `limit` psect flag. Either the psect needs to be linked at a different location or there is too much code/data in the psect.

**(499) undefined symbol:** *(Assembler, Linker)*

The symbol following is undefined at link time. This could be due to spelling error, or failure to link an appropriate module.

## MESSAGES 500-749

**(500) undefined symbols:** *(Linker)*

A list of symbols follows that were undefined at link time. These errors could be due to spelling error, or failure to link an appropriate module.

**(501) program entry point is defined more than once** *(Linker)*

There is more than one entry point defined in the object files given the linker. End entry point is specified after the `END` directive. The runtime startup code defines the entry point, for example:

```
powerup:
    goto start
    END powerup ; end of file and define entry point
; other files that use END should not define another entry point
```

**(502) incomplete \* record body: length = \*** *(Linker)*

An object file contained a record with an illegal size. This probably means the file is truncated or not an object file. Contact Microchip technical support with details.

**(503) ident records do not match** *(Linker)*

The object files passed to the linker do not have matching ident records. This means they are for different device types.

**(504) object code version is greater than \*.\*** *(Linker)*

The object code version of an object module is higher than the highest version the linker is known to work with. Check that you are using the correct linker. Contact Microchip technical support if the object file if you have not patched the linker.

**(505) no end record found inobject file** *(Linker)*

An object file did not contain an end record. This probably means the file is corrupted or not an object file. Contact Microchip technical support if the object file was generated by the compiler.

**(506) object file record too long: \*\*** *(Linker)*

This is an internal compiler error. Contact Microchip technical support with details.

- (507) unexpected end of file in object file** *(Linker)*  
This is an internal compiler error. Contact Microchip technical support with details.
- (508) relocation offset (\*) out of range 0..\*-1** *(Linker)*  
This is an internal compiler error. Contact Microchip technical support with details.
- (509) illegal relocation size: \*** *(Linker)*  
There is an error in the object code format read by the linker. This either means you are using a linker that is out of date, or that there is an internal error in the assembler or linker. Contact Microchip technical support with details if the object file was created by the compiler.
- (510) complex relocation not supported for -R or -L options** *(Linker)*  
The linker was given a `-R` or `-L` option with file that contain complex relocation.
- (511) bad complex range check** *(Linker)*  
This is an internal compiler error. Contact Microchip technical support with details.
- (512) unknown complex operator 0x\*** *(Linker)*  
This is an internal compiler error. Contact Microchip technical support with details.
- (513) bad complex relocation** *(Linker)*  
The linker has been asked to perform complex relocation that is not syntactically correct. Probably means an object file is corrupted.
- (514) illegal relocation type: \*** *(Linker)*  
An object file contained a relocation record with an illegal relocation type. This probably means the file is corrupted or not an object file. Contact Microchip technical support with details if the object file was created by the compiler.
- (515) unknown symbol type \*** *(Linker)*  
This is an internal compiler error. Contact Microchip technical support with details.
- (516) text record has bad length: \*-(\*)+1 < 0** *(Linker)*  
This is an internal compiler error. Contact Microchip technical support with details.
- (520) function "" is never called** *(Linker)*  
This function is never called. This may not represent a problem, but space could be saved by removing it. If you believe this function should be called, check your source code. Some assembler library routines are never called, although they are actually execute. In this case, the routines are linked in a special sequence so that program execution falls through from one routine to the next.
- (521) call depth exceeded by function ""** *(Linker)*  
The call graph shows that functions are nested to a depth greater than specified.
- (522) library "" is badly ordered** *(Linker)*  
This library is badly ordered. It will still link correctly, but it will link faster if better ordered.
- (523) argument to -W option (\*) illegal and ignored** *(Linker)*  
The argument to the linker option `-w` is out of range. This option controls two features. For warning levels, the range is -9 to 9. For the map file width, the range is greater than or equal to 10.

# Error and Warning Messages

---

- (524) unable to open list file "\*\*\*": \*** **(Linker)**  
The named list file could not be opened. The linker would be trying to fixup the list file so that it will contain absolute addresses. Ensure that an assembler list file was generated during the compilation stage. Alternatively, remove the assembler list file generation option from the link step.
- (525) too many address (memory) spaces; space (\*) ignored** **(Linker)**  
The limit to the number of address spaces (specified with the `PSECT` assembler directive) is currently 16.
- (526) psect "\*\*\*" not specified in -P option (first appears in "\*\*\*")** **(Linker)**  
This psect was not specified in a `-P` or `-A` option to the linker. It has been linked at the end of the program, which is probably not where you wanted it.
- (528) no start record; entry point defaults to zero** **(Linker)**  
None of the object files passed to the linker contained a start record. The start address of the program has been set to zero. This may be harmless, but it is recommended that you define a start address in your startup module by using the `END` directive.
- (529) usage: objtohex [-Ssymfile] [object-file [HEX-file]]** **(Objtohex)**  
Improper usage of the command-line tool `objtohex`. If you are invoking `objtohex` directly then refer to **Section 6.3 “OBJTOHEX”** for more details. Otherwise, this may be an internal compiler error and you should contact Microchip technical support with details.
- (593) can't find 0x\* words (0x\* withtotal) for psect "\*\*\*" in segment "\*\*\*"** **(Linker)**  
See message (491).
- (594) undefined symbol:** **(Linker)**  
The symbol following is undefined at link time. This could be due to spelling error, or failure to link an appropriate module.
- (595) undefined symbols:** **(Linker)**  
A list of symbols follows that were undefined at link time. These errors could be due to spelling error, or failure to link an appropriate module.
- (596) segment "\*\*\*" (\*-\*) overlaps segment "\*\*\*" (\*-\*)** **(Linker)**  
The named segments have overlapping code or data. Check the addresses being assigned by the `-P` linker option.
- (599) No psect classes given for COFF write** **(Cromwell)**  
Cromwell requires that the program memory psect classes be specified to produce a COFF file. Ensure that you are using the `-N` option as per **Section 6.5.2 “-N”**.
- (600) No chip arch given for COFF write** **(Cromwell)**  
Cromwell requires that the chip architecture be specified to produce a COFF file. Ensure that you are using the `-P` option as per Table 6-7.
- (601) Unknown chip arch "\*\*\*" for COFF write** **(Cromwell)**  
The chip architecture specified for producing a COFF file isn't recognized by Cromwell. Ensure that you are using the `-P` option as per **Section 6.5.1 “-Pname[,architecture]”** and that the architecture specified matches one of those in Table 6-7.

# MPLAB® XC8 C Compiler User's Guide

---

- (602) null file format name** *(Cromwell)*  
The `-I` or `-O` option to Cromwell must specify a file format.
- (603) ambiguous file format name ""** *(Cromwell)*  
The input or output format specified to Cromwell is ambiguous. These formats are specified with the `-i` key and `-o` key options respectively.
- (604) unknown file format name ""** *(Cromwell)*  
The output format specified to CROMWELL is unknown, for example:  

```
cromwell -m -P16F877 main.HEX main.sym -ocot
```

  
and output file type of `cot`, did you mean `cof`?
- (605) did not recognize format of input file** *(Cromwell)*  
The input file to Cromwell is required to be COD, Intel HEX, Motorola HEX, COFF, OMF51, P&E or HI-TECH.
- (606) inconsistent symbol tables** *(Cromwell)*  
This is an internal compiler error. Contact Microchip technical support with details.
- (607) inconsistent line number tables** *(Cromwell)*  
This is an internal compiler error. Contact Microchip technical support with details.
- (608) bad path specification** *(Cromwell)*  
This is an internal compiler error. Contact Microchip technical support with details.
- (609) missing device spec after -P** *(Cromwell)*  
The `-p` option to cromwell must specify a device name.
- (610) missing psect classes after -N** *(Cromwell)*  
Cromwell requires that the `-N` option be given a list of the names of psect classes.
- (611) too many input files** *(Cromwell)*  
Too many input files have been specified to be converted by CROMWELL.
- (612) too many output files** *(Cromwell)*  
Too many output file formats have been specified to CROMWELL.
- (613) no output file format specified** *(Cromwell)*  
The output format must be specified to CROMWELL.
- (614) no input files specified** *(Cromwell)*  
CROMWELL must have an input file to convert.
- (616) option -Cbaseaddr is illegal with options -R or -L** *(Linker)*  
The linker option `-Cbaseaddr` cannot be used in conjunction with either the `-R` or `-L` linker options.
- (618) error reading COD file data** *(Cromwell)*  
An error occurred reading the input COD file. Confirm the spelling and path of the file specified on the command line.
- (619) I/O error reading symbol table** *(Cromwell)*  
The COD file has an invalid format in the specified record.



# Error and Warning Messages

---

- (620) filename index out of range in line number record** *(Cromwell)*  
The COD file has an invalid value in the specified record.
- (621) error writing ELF/DWARF section "" on ""** *(Cromwell)*  
An error occurred writing the indicated section to the given file. Confirm the spelling and path of the file specified on the command line.
- (622) too many type entries** *(Cromwell)*  
This is an internal compiler error. Contact Microchip technical support with details.
- (623) bad class in type hashing** *(Cromwell)*  
This is an internal compiler error. Contact Microchip technical support with details.
- (624) bad class in type compare** *(Cromwell)*  
This is an internal compiler error. Contact Microchip technical support with details.
- (625) too many files in COFF file** *(Cromwell)*  
This is an internal compiler error. Contact Microchip technical support with details.
- (626) string lookup failed in COFF: get\_string()** *(Cromwell)*  
This is an internal compiler error. Contact Microchip technical support with details.
- (627) missing "" in SDB file "" line \* column \*** *(Cromwell)*  
This is an internal compiler error. Contact Microchip technical support with details.
- (629) bad storage class "" in SDB file "" line \* column \*** *(Cromwell)*  
This is an internal compiler error. Contact Microchip technical support with details.
- (630) invalid syntax for prefix list in SDB file ""** *(Cromwell)*  
This is an internal compiler error. Contact Microchip technical support with details.
- (631) syntax error at token "" in SDB file "" line \* column \*** *(Cromwell)*  
This is an internal compiler error. Contact Microchip technical support with details.
- (632) can't handle address size (\*)** *(Cromwell)*  
This is an internal compiler error. Contact Microchip technical support with details.
- (633) unknown symbol class (\*)** *(Cromwell)*  
Cromwell has encountered a symbol class in the symbol table of a COFF, Microchip COFF, or ICOFF file which it can't identify.
- (634) error dumping ""** *(Cromwell)*  
Either the input file to CROMWELL is of an unsupported type or that file cannot be dumped to the screen.
- (635) invalid HEX file "" on line \*** *(Cromwell)*  
The specified HEX file contains an invalid line. Contact Microchip technical support if the HEX file was generated by the compiler.
- (636) checksum error in Intel HEX file "" on line \*** *(Cromwell, Hexmate)*  
A checksum error was found at the specified line in the specified Intel HEX file. The HEX file may be corrupt.

# MPLAB® XC8 C Compiler User's Guide

---

- (637) unknown prefix "\*\*\* in SDB file "\*\*\*** *(Cromwell)*  
This is an internal compiler warning. Contact Microchip technical support with details.
- (638) version mismatch: 0x\* expected** *(Cromwell)*  
The input Microchip COFF file wasn't produced using Cromwell.
- (639) zero bit width in Microchip optional header** *(Cromwell)*  
The optional header in the input Microchip COFF file indicates that the program or data memory spaces are zero bits wide.
- (668) prefix list did not match any SDB types** *(Cromwell)*  
This is an internal compiler error. Contact Microchip technical support with details.
- (669) prefix list matched more than one SDB type** *(Cromwell)*  
This is an internal compiler error. Contact Microchip technical support with details.
- (670) bad argument to -T** *(Clist)*  
The argument to the -T option to specify tab size was not present or correctly formed. The option expects a decimal integer argument.
- (671) argument to -T should be in range 1 to 64** *(Clist)*  
The argument to the -T option to specify tab size was not in the expected range. The option expects a decimal integer argument ranging from 1 to 64 inclusive.
- (673) missing filename after \* option** *(Objtohex)*  
The indicated option requires a valid file name. Ensure that the filename argument supplied to this option exists and is spelt correctly.
- (674) too many references to "\*\*\*** *(Cref)*  
This is an internal compiler error. Contact Microchip technical support with details.
- (677) set\_fact\_bit on pic17!** *(Code Generator)*  
This is an internal compiler error. Contact Microchip technical support with details.
- (678) case 55 on pic17!** *(Code Generator)*  
This is an internal compiler error. Contact Microchip technical support with details.
- (679) unknown extraspecial: \*** *(Code Generator)*  
This is an internal compiler error. Contact Microchip technical support with details.
- (680) bad format for -P option** *(Code Generator)*  
This is an internal compiler error. Contact Microchip technical support with details.
- (681) bad common spec in -P option** *(Code Generator)*  
This is an internal compiler error. Contact Microchip technical support with details.
- (682) this architecture is not supported by the PICC™ Lite compiler** *(Code Generator)*  
A target device other than baseline, mid-range or highend was specified. This compiler only supports devices from these architecture families.
- (683) bank 1 variables are not supported by the PICC Lite compiler** *(Code Generator)*  
A variable with an absolute address located in bank 1 was detected. This compiler does not support code generation of variables in this bank.

# Error and Warning Messages

---

- (684) bank 2 and 3 variables are not supported by the PICC Lite compiler** *(Code Generator)*  
A variable with an absolute address located in bank 2 or 3 was detected. This compiler does not support code generation of variables in these banks.
- (685) bad putwsize()** *(Code Generator)*  
This is an internal compiler error. Contact Microchip technical support with details.
- (686) bad switch size (\*)** *(Code Generator)*  
This is an internal compiler error. Contact Microchip technical support with details.
- (687) bad pushreg ""** *(Code Generator)*  
This is an internal compiler error. Contact Microchip technical support with details.
- (688) bad popreg ""** *(Code Generator)*  
This is an internal compiler error. Contact Microchip technical support with details.
- (689) unknown predicate ""** *(Code Generator)*  
This is an internal compiler error. Contact Microchip technical support with details.
- (690) interrupt function requires address** *(Code Generator)*  
The high end PIC devices support multiple interrupts. An @ *address* is required with the interrupt definition to indicate with which vector this routine is associated, for example:  

```
void interrupt isr(void) @ 0x10
{
    /* isr code goes here */
}
```

  
This construct is not required for mid-range PIC devices.
- (691) interrupt functions not implemented for 12 bit PIC MCU** *(Code Generator)*  
The 12-bit range of PIC MCU processors do not support interrupts.
- (692) interrupt function "" may only have one interrupt level** *(Code Generator)*  
Only one interrupt level may be associated with an `interrupt` function. Check to ensure that only one `interrupt_level` pragma has been used with the function specified. This pragma may be used more than once on main-line functions that are called from `interrupt` functions. For example:  

```
#pragma interrupt_level 0
#pragma interrupt_level 1 /* which is it to be: 0 or 1? */
void interrupt isr(void)
{
}
```
- (693) interrupt level may only be 0 (default) or 1** *(Code Generator)*  
The only possible interrupt levels are 0 or 1. Check to ensure that all `interrupt_level` pragmas use these levels.  

```
#pragma interrupt_level 2 /* oops -- only 0 or 1 */
void interrupt isr(void)
{
    /* isr code goes here */
}
```
- (694) no interrupt strategy available** *(Code Generator)*  
The device does not support saving and subsequent restoring of registers during an interrupt service routine.

## (695) duplicate case label (\*)

(Code Generator)

There are two case labels with the same value in this `switch` statement, for example:

```
switch(in) {
case '0': /* if this is case '0'... */
    b++;
    break;
case '0': /* then what is this case? */
    b--;
    break;
}
```

## (696) out-of-range case label (\*)

(Code Generator)

This case label is not a value that the controlling expression can yield, and thus this label will never be selected.

## (697) non-constant case label

(Code Generator)

A case label in this `switch` statement has a value which is not a constant.

## (698) bit variables must be global or static

(Code Generator)

A bit variable cannot be of type `auto`. If you require a bit variable with scope local to a block of code or function, qualify it `static`, for example:

```
bit proc(int a)
{
    bit bb;          /* oops -- this should be: static bit bb; */
    bb = (a > 66);
    return bb;
}
```

## (699) no case labels in switch

(Code Generator)

There are no case labels in this `switch` statement, for example:

```
switch(input) {
} /* there is nothing to match the value of input */
```

## (700) truncation of enumerated value

(Code Generator)

An enumerated value larger than the maximum value supported by this compiler was detected and has been truncated, for example:

```
enum { ZERO, ONE, BIG=0x99999999 } test_case;
```

## (701) unreasonable matching depth

(Code Generator)

This is an internal compiler error. Contact Microchip technical support with details.

## (702) regused(): bad arg to G

(Code Generator)

This is an internal compiler error. Contact Microchip technical support with details.

## (703) bad GN

(Code Generator)

This is an internal compiler error. Contact Microchip technical support with details.

## (704) bad RET\_MASK

(Code Generator)

This is an internal compiler error. Contact Microchip technical support with details.

## (705) bad which (\*) after I

(Code Generator)

This is an internal compiler error. Contact Microchip technical support with details.

# Error and Warning Messages

---

- (706) bad which in expand()** **(Code Generator)**  
This is an internal compiler error. Contact Microchip technical support with details.
- (707) bad SX** **(Code Generator)**  
This is an internal compiler error. Contact Microchip technical support with details.
- (708) bad mod "+" for how = ""** **(Code Generator)**  
This is an internal compiler error. Contact Microchip technical support with details.
- (709) metaregister "" can't be used directly** **(Code Generator)**  
This is an internal compiler error. Contact Microchip technical support with details.
- (710) bad U usage** **(Code Generator)**  
This is an internal compiler error. Contact Microchip technical support with details.
- (711) bad how in expand()** **(Code Generator)**  
This is an internal compiler error. Contact Microchip technical support with details.
- (712) can't generate code for this expression** **(Code Generator)**  
This error indicates that a C expression is too difficult for the code generator to actually compile. For successful code generation, the code generator must know how to compile an expression and there must be enough resources (i.e., registers or temporary memory locations) available. Simplifying the expression, i.e., using a temporary variable to hold an intermediate result, may work around this message. Contact Microchip technical support with details of this message.  
  
This error may also be issued if the code being compiled is unusual. For example, code which writes to a const-qualified object is illegal and will result in warning messages, but the code generator may unsuccessfully try to produce code to perform the write.
- (713) bad initialization list** **(Code Generator)**  
This is an internal compiler error. Contact Microchip technical support with details.
- (714) bad intermediate code** **(Code Generator)**  
This is an internal compiler error. Contact Microchip technical support with details.
- (715) bad pragma ""** **(Code Generator)**  
The code generator has been passed a `pragma` directive that it does not understand. This implies that the pragma you have used is not implemented for the target device.
- (716) bad argument to -M option ""** **(Code Generator)**  
The code generator has been passed a `-M` option that it does not understand. This should not happen if it is being invoked by a standard compiler driver.
- (718) incompatible intermediate code version; should be \*.\*** **(Code Generator)**  
The intermediate code file produced by P1 is not the correct version for use with this code generator. This is either that incompatible versions of one or more compilers have been installed in the same directory, or a temporary file error has occurred leading to corruption of a temporary file. Check the setting of the TEMP environment variable. If it refers to a long path name, change it to something shorter. Contact Microchip technical support with details if required.
- (720) multiple free: \*** **(Code Generator)**  
This is an internal compiler error. Contact Microchip technical support with details.

- (721) element count must be constant expression** *(Code Generator)*  
This is an internal compiler error. Contact Microchip technical support with details.
- (722) bad variable syntax in intermediate code** *(Code Generator)*  
This is an internal compiler error. Contact Microchip technical support with details.
- (723) function definitions nested too deep** *(Code Generator)*  
This error is unlikely to happen with C code, since C cannot have nested functions!  
Contact Microchip technical support with details.
- (724) bad op (\*) in revlog()** *(Code Generator)*  
This is an internal compiler error. Contact Microchip technical support with details.
- (726) bad op "" in unconval()** *(Code Generator)*  
This is an internal compiler error. Contact Microchip technical support with details.
- (727) bad op "" in bconfloat()** *(Code Generator)*  
This is an internal code generator error. Contact Microchip technical support with details.
- (728) bad op "" in confloat()** *(Code Generator)*  
This is an internal compiler error. Contact Microchip technical support with details.
- (729) bad op "" in conval()** *(Code Generator)*  
This is an internal compiler error. Contact Microchip technical support with details.
- (730) bad op "" (** *Code Generator)*  
This is an internal compiler error. Contact Microchip technical support with details.
- (731) expression error with reserved word** *(Code Generator)*  
This is an internal compiler error. Contact Microchip technical support with details.
- (732) initialization of bit types is illegal** *(Code Generator)*  
Variables of type `bit` cannot be initialized, for example:  

```
bit b1 = 1; /* oops!
           b1 must be assigned after its definition */
```
- (733) bad string "" in pragma "psect"** *(Code Generator)*  
The code generator has been passed a `pragma psect` directive that has a badly formed string, for example:  

```
#pragma psect text /* redirect text psect into what? */
```

  
Maybe you meant something like:  

```
#pragma psect text=special_text
```
- (734) too many "psect" pragmas** *(Code Generator)*  
Too many `#pragma psect` directives have been used.
- (735) bad string "" in pragma "stack\_size"** *(Code Generator)*  
The argument to the `stack_size` pragma is malformed. This pragma must be followed by a number representing the maximum allowed stack size.

# Error and Warning Messages

---

## **(737) unknown argument "\*" to pragma "switch"**

**(Code Generator)**

The `#pragma switch` directive has been used with an invalid switch code generation method. Possible arguments are: `auto`, `simple` and `direct`.

## **(739) error closing output file**

**(Code Generator)**

The compiler detected an error when closing a file. Contact Microchip technical support with details.

## **(740) zero dimension array is illegal**

**(Code Generator)**

The code generator has been passed a declaration that results in an array having a zero dimension.

## **(741) bitfield too large (\* bits)**

**(Code Generator)**

The maximum number of bits in a bit-field is 8, the same size as the storage unit width.

```
struct {
    unsigned flag : 1;
    unsigned value : 12; /* oops -- that's larger than 8 bits wide */
    unsigned cont : 6;
} object;
```

## **(742) function "\*" argument evaluation overlapped**

**(Linker)**

A function call involves arguments which overlap between two functions. This could occur with a call like:

```
void fn1(void)
{
    fn3( 7, fn2(3), fn2(9)); /* Offending call */
}
char fn2(char fred)
{
    return fred + fn3(5,1,0);
}
char fn3(char one, char two, char three)
{
    return one+two+three;
}
```

where `fn1` is calling `fn3`, and two arguments are evaluated by calling `fn2`, which in turn calls `fn3`. The program structure should be modified to prevent this type of call sequence.

## **(743) divide by zero**

**(Code Generator)**

An expression involving a division by zero has been detected in your code.

## **(744) static object "\*" has zero size**

**(Code Generator)**

A static object has been declared, but has a size of zero.

## **(745) nodecount = \***

**(Code Generator)**

This is an internal compiler error. Contact Microchip technical support with details.

## **(746) object "\*" qualified const, but not initialized**

**(Code Generator)**

An object has been qualified as `const`, but there is no initial value supplied at the definition. As this object cannot be written by the C program, this may imply the initial value was accidentally omitted.

## (747) unrecognized option "" to -Z

(Code Generator)

This is an internal compiler error. Contact Microchip technical support with details.

## (748) variable "" may be used before set

(Code Generator)

This variable may be used before it has been assigned a value. Since it is an `auto` variable, this will result in it having a random value, for example:

```
void main(void)
{
    int a;
    if(a)          /* oops -- a has never been assigned a value */
        process();
}
```

## (749) unknown register name "" used with pragma

(Linker)

This is an internal compiler error. Contact Microchip technical support with details.

## MESSAGES 750-999

### (750) constant operand to || or &&

(Code Generator)

One operand to the logical operators `||` or `&&` is a constant. Check the expression for missing or badly placed parentheses. This message may also occur if the global optimizer is enabled and one of the operands is an `auto` or `static` local variable whose value has been tracked by the code generator, for example:

```
{
int a;
a = 6;
if(a || b) /* a is 6, therefore this is always true */
    b++;
}
```

### (751) arithmetic overflow in constant expression

(Code Generator)

A constant expression has been evaluated by the code generator that has resulted in a value that is too big for the type of the expression. The most common code to trigger this warning is assignments to `signed` data types. For example:

```
signed char c;
c = 0xFF;
```

As a `signed` 8-bit quantity, `c` can only be assigned values -128 to 127. The constant is equal to 255 and is outside this range. If you mean to set all bits in this variable, then use either of:

```
c = ~0x0;
c = -1;
```

which sets all the bits in the variable, regardless of variable size, and without warning.

This warning can also be triggered by intermediate values overflowing. For example:

```
unsigned int i; /* assume ints are 16 bits wide */
i = 240 * 137; /* this should be okay, right? */
```

A quick check with your calculator reveals that  $240 * 137$  is 32880 which can easily be stored in an `unsigned int`, but a warning is produced. Why? Because 240 and 137 are both `signed int` values. Therefore the result of the multiplication must also be a `signed int` value, but a `signed int` cannot hold the value 32880. (Both operands are constant values so the code generator can evaluate this expression at compile time, but it must do so following all the ANSI C rules.) The following code forces the multiplication to be performed with an `unsigned` result:

```
i = 240u * 137; /* force at least one operand
                to be unsigned */
```



# Error and Warning Messages

---

## (752) conversion to shorter data type

(Code Generator)

Truncation may occur in this expression as the `lvalue` is of shorter type than the `rvalue`, for example:

```
char a;
int b, c;
a = b + c; /* int to char conversion
           may result in truncation */
```

## (753) undefined shift (\* bits)

(Code Generator)

An attempt has been made to shift a value by a number of bits equal to or greater than the number of bits in the data type. This will produce an undefined result on many processors. This is non-portable code and is flagged as having undefined results by the C Standard, for example:

```
int input;
input <=> 33; /* oops -- that shifts the entire value out */
```

## (754) bitfield comparison out of range

(Code Generator)

This is the result of comparing a bit-field with a value when the value is out of range of the bit-field. That is, comparing a 2-bit bit-field to the value 5 will never be true as a 2-bit bit-field has a range from 0 to 3. For example:

```
struct {
    unsigned mask : 2; /* mask can hold values 0 to 3 */
} value;
int compare(void)
{
    return (value.mask == 6); /* test can
                             */
```

## (755) divide by zero

(Code Generator)

A constant expression that was being evaluated involved a division by zero, for example:

```
a /= 0; /* divide by 0: was this what you were intending */
```

## (757) constant conditional branch

(Code Generator)

A conditional branch (generated by an `if`, `for`, `while` statement etc.) always follows the same path. This will be some sort of comparison involving a variable and a constant expression. For the code generator to issue this message, the variable must have local scope (either `auto` or `static local`) and the global optimizer must be enabled, possibly at higher level than 1, and the warning level threshold may need to be lower than the default level of 0.

The global optimizer keeps track of the contents of local variables for as long as is possible during a function. For C code that compares these variables to constants, the result of the comparison can be deduced at compile time and the output code hard coded to avoid the comparison, for example:

```
{
    int a, b;
    a = 5;
    /* this can never be false;
       always perform the true statement */
    if(a == 4)
        b = 6;
```

will produce code that sets `a` to 5, then immediately sets `b` to 6. No code will be produced for the comparison `if(a == 4)`. If `a` was a global variable, it may be that other functions (particularly interrupt functions) may modify it and so tracking the variable cannot be performed.

This warning may indicate more than an optimization made by the compiler. It may indicate an expression with missing or badly placed parentheses, causing the evaluation to yield a value different to what you expected.

This warning may also be issued because you have written something like `while(1)`. To produce an infinite loop, use `for(;;)`.

A similar situation arises with `for` loops, for example:

```
{
    int a, b;
    /* this loop must iterate at least once */
    for(a=0; a!=10; a++)
        b = func(a);
}
```

In this case the code generator can again pick up that `a` is assigned the value 0, then immediately checked to see if it is equal to 10. Because `a` is modified during the `for` loop, the comparison code cannot be removed, but the code generator will adjust the code so that the comparison is not performed on the first pass of the loop; only on the subsequent passes. This may not reduce code size, but it will speed program execution.

## **(758) constant conditional branch: possible use of "=" instead of "=="**

**(Code Generator)**

There is an expression inside an `if` or other conditional construct, where a constant is being assigned to a variable. This may mean you have inadvertently used an assignment `=` instead of a compare `==`, for example:

```
int a, b;
/* this can never be false;
   always perform the true statement */
if(a = 4)
    b = 6;
```

will assign the value 4 to `a`, then, as the value of the assignment is always true, the comparison can be omitted and the assignment to `b` always made. Did you mean:

```
/* this can never be false;
   always perform the true statement */
if(a == 4)
    b = 6;
```

which checks to see if `a` is equal to 4.

## **(759) expression generates no code**

**(Code Generator)**

This expression generates no output code. Check for things like leaving off the parentheses in a function call, for example:

```
int fred;
fred; /* this is valid, but has no effect at all */
```

Some devices require that special function register need to be read to clear hardware flags. To accommodate this, in some instances the code generator *does* produce code for a statement which only consists of a variable ID. This may happen for variables which are qualified as `volatile`. Typically the output code will read the variable, but not do anything with the value read.

# Error and Warning Messages

---

## (760) portion of expression has no effect

(Code Generator)

Part of this expression has no side effects, and no effect on the value of the expression, for example:

```
int a, b, c;
a = b,c; /* "b" has no effect,
          was that meant to be a comma? */
```

## (761) sizeof yields 0

(Code Generator)

The code generator has taken the size of an object and found it to be zero. This almost certainly indicates an error in your declaration of a pointer; i.e., you may have declared a pointer to a zero length array. In general, pointers to arrays are of little use. If you require a pointer to an array of objects of unknown length, you only need a pointer to a single object that can then be indexed or incremented.

## (762) constant truncated when assigned to bitfield

(Code Generator)

A constant value is too large for a bitfield structure member to which it is being assigned, for example:

```
struct INPUT {
    unsigned a : 3;
    unsigned b : 5;
} input_grp;
input_grp.a = 0x12; /* oops -- 0x12 cannot fit into a 3-bit wide
object */
```

## (763) constant left operand to "? : " operator

(Code Generator)

The left operand to a conditional operator ? is constant, thus the result of the tertiary operator ? : will always be the same, for example:

```
a = 8 ? b : c; /* this is the same as saying a = b; */
```

## (764) mismatched comparison

(Code Generator)

A comparison is being made between a variable or expression and a constant value which is not in the range of possible values for that expression, for example:

```
unsigned char c;
if(c > 300) /* oops -- how can this be true? */
    close();
```

## (765) degenerate unsigned comparison

(Code Generator)

There is a comparison of an unsigned value with zero, which will always be true or false, for example:

```
unsigned char c;
if(c >= 0)
```

will always be true, because an unsigned value can never be less than zero.

## (766) degenerate signed comparison

(Code Generator)

There is a comparison of a signed value with the most negative value possible for this type, such that the comparison will always be true or false, for example:

```
char c;
if(c >= -128)
```

will always be true, because an 8 bit signed char has a maximum negative value of -128.

## (767) constant truncated to bitfield width

(Code Generator)

A constant value is too large for a bit-field structure member on which it is operating, for example:

```
struct INPUT {
    unsigned a : 3;
    unsigned b : 5;
} input_grp;
input_grp.a |= 0x13;    /* oops -- 0x13 too large for 3-bit wide object
*/
```

## (768) constant relational expression

(Code Generator)

There is a relational expression that will always be true or false. This, for example, may be the result of comparing an `unsigned` number with a negative value; or comparing a variable with a value greater than the largest number it can represent, for example:

```
unsigned int a;
if(a == -10)    /* if a is unsigned, how can it be -10? */
    b = 9;
```

## (769) no space for macro definition

(Assembler)

The assembler has run out of memory.

## (772) include files nested too deep

(Assembler)

Macro expansions and include file handling have filled up the assembler's internal stack. The maximum number of open macros and include files is 30.

## (773) macro expansions nested too deep

(Assembler)

Macro expansions in the assembler are nested too deep. The limit is 30 macros and include files nested at one time.

## (774) too many macro parameters

(Assembler)

There are too many macro parameters on this macro definition.

## (776) can't allocate space for object "" (offs: \*)

(Assembler)

The assembler has run out of memory.

## (777) can't allocate space for opnd structure within object "", (offs: \*)

(Assembler)

The assembler has run out of memory.

## (780) too many psects defined

(Assembler)

There are too many psects defined! Boy, what a program!

## (781) can't enter abs psect

(Assembler)

This is an internal compiler error. Contact Microchip technical support with details.

## (782) REMSYM error

(Assembler)

This is an internal compiler error. Contact Microchip technical support with details.

## (783) "with" psects are cyclic

(Assembler)

If Psect A is to be placed "with" Psect B, and Psect B is to be placed "with" Psect A, there is no hierarchy. The `with` flag is an attribute of a psect and indicates that this psect must be placed in the same memory page as the specified psect.

# Error and Warning Messages

---

Remove a `with` flag from one of the `psect` declarations. Such an assembler declaration may look like:

```
psect my_text, local, class=CODE, with=basecode
```

which will define a `psect` called `my_text` and place this in the same page as the `psect` `basecode`.

**(784) overfreed** **(Assembler)**

This is an internal compiler error. Contact Microchip technical support with details.

**(785) too many temporary labels** **(Assembler)**

There are too many temporary labels in this assembler file. The assembler allows a maximum of 2000 temporary labels.

**(787) can't handle "v\_rtype" of \* in copyexpr** **(Assembler)**

This is an internal compiler error. Contact Microchip technical support with details.

**(788) invalid character "\*" in number** **(Assembler)**

A number contained a character that was not part of the range 0-9 or 0-F.

**(790) end of file inside conditional** **(Assembler)**

END-of-FILE was encountered while scanning for an "endif" to match a previous "if".

**(793) unterminated macro argument** **(Assembler)**

An argument to a macro is not terminated. Note that angle brackets ("`<`" "`>`") are used to quote macro arguments.

**(794) invalid number syntax** **(Assembler)**

The syntax of a number is invalid. This, for example, can be use of 8 or 9 in an octal number, or other malformed numbers.

**(796) use of LOCAL outside macros is illegal** **(Assembler)**

The `LOCAL` directive is only legal inside macros. It defines local labels that will be unique for each invocation of the macro.

**(797) syntax error in LOCAL argument** **(Assembler)**

A symbol defined using the `LOCAL` assembler directive in an assembler macro is syntactically incorrect. Ensure that all symbols and all other assembler identifiers conform with the assembly language of the target device.

**(798) macro argument may not appear after LOCAL** **(Assembler)**

The list of labels after the directive `LOCAL` may not include any of the formal parameters to the macro, for example:

```
mmm MACRO a1
    MOVE    r0, #a1
    LOCAL  a1          ; oops --
; the macro parameter cannot be used with local
ENDM
```

**(799) REPT argument must be >= 0** **(Assembler)**

The argument to a `REPT` directive must be greater than zero, for example:

```
REPT -2                ; -2 copies of this code? */
    MOVE    r0, [r1]++
ENDM
```

# MPLAB® XC8 C Compiler User's Guide

---

- (800) undefined symbol "\*\*\*** *(Assembler)*  
The named symbol is not defined in this module, and has not been specified `GLOBAL`.
- (801) range check too complex** *(Assembler)*  
This is an internal compiler error. Contact Microchip technical support with details.
- (802) invalid address after `END` directive** *(Assembler)*  
The start address of the program which is specified after the assembler `END` directive must be a label in the current file.
- (803) undefined temporary label** *(Assembler)*  
A temporary label has been referenced that is not defined. Note that a temporary label must have a number  $\geq 0$ .
- (804) write error on object file** *(Assembler)*  
The assembler failed to write to an object file. This may be an internal compiler error. Contact Microchip technical support with details.
- (806) attempted to get an undefined object (\*)** *(Assembler)*  
This is an internal compiler error. Contact Microchip technical support with details.
- (807) attempted to set an undefined object (\*)** *(Assembler)*  
This is an internal compiler error. Contact Microchip technical support with details.
- (808) bad size in `add_reloc()`** *(Assembler)*  
This is an internal compiler error. Contact Microchip technical support with details.
- (809) unknown addressing mode (\*)** *(Assembler)*  
An unknown addressing mode was used in the assembly file.
- (811) "cnt" too large (\*) in `display()`** *(Assembler)*  
This is an internal compiler error. Contact Microchip technical support with details.
- (814) device type not defined** *(Assembler)*  
The device must be defined either from the command line (eg. `-16c84`), via the device assembler directive, or via the `LIST` assembler directive.
- (815) syntax error in chipinfo file at line \*** *(Assembler)*  
The chipinfo file contains non-standard syntax at the specified line.
- (816) duplicate `ARCH` specification in chipinfo file "\*\*\* at line \*** *(Assembler, Driver)*  
The chipinfo file has a device section with multiple `ARCH` values. Only one `ARCH` value is allowed. If you have not manually edited the chip info file, contact Microchip technical support with details.
- (817) unknown architecture in chipinfo file at line \*** *(Assembler, Driver)*  
An chip architecture (family) that is unknown was encountered when reading the chip INI file.
- (818) duplicate `BANKS` for "\*\*\* in chipinfo file at line \*** *(Assembler)*  
The chipinfo file has a device section with multiple `BANKS` values. Only one `BANKS` value is allowed. If you have not manually edited the chip info file, contact Microchip technical support with details.

# Error and Warning Messages

---

- (819) duplicate ZEROREG for "" in chipinfo file at line \*** *(Assembler)*
- The chipinfo file has a device section with multiple ZEROREG values. Only one ZERO-REG value is allowed. If you have not manually edited the chip info file, contact Microchip technical support with details.
- (820) duplicate SPAREBIT for "" in chipinfo file at line \*** *(Assembler)*
- The chipinfo file has a device section with multiple SPAREBIT values. Only one SPAREBIT value is allowed. If you have not manually edited the chip info file, contact Microchip technical support with details.
- (821) duplicate INTSAVE for "" in chipinfo file at line \*** *(Assembler)*
- The chipinfo file has a device section with multiple INTSAVE values. Only one INT-SAVE value is allowed. If you have not manually edited the chip info file, contact Microchip technical support with details.
- (822) duplicate ROMSIZE for "" in chipinfo file at line \*** *(Assembler)*
- The chipinfo file has a device section with multiple ROMSIZE values. Only one ROM-SIZE value is allowed. If you have not manually edited the chip info file, contact Microchip technical support with details.
- (823) duplicate START for "" in chipinfo file at line \*** *(Assembler)*
- The chipinfo file has a device section with multiple START values. Only one START value is allowed. If you have not manually edited the chip info file, contact Microchip technical support with details.
- (824) duplicate LIB for "" in chipinfo file at line \*** *(Assembler)*
- The chipinfo file has a device section with multiple LIB values. Only one LIB value is allowed. If you have not manually edited the chip info file, contact Microchip technical support with details.
- (825) too many RAMBANK lines in chipinfo file for ""** *(Assembler)*
- The chipinfo file contains a device section with too many RAMBANK fields. Reduce the number of values.
- (826) inverted ram bank in chipinfo file at line \*** *(Assembler, Driver)*
- The second HEX number specified in the RAM field in the chipinfo file must be greater in value than the first.
- (827) too many COMMON lines in chipinfo file for ""** *(Assembler)*
- There are too many lines specifying common (access bank) memory in the chip configuration file.
- (828) inverted common bank in chipinfo file at line \*** *(Assembler, Driver)*
- The second HEX number specified in the COMMON field in the chipinfo file must be greater in value than the first. Contact Microchip technical support if you have not modified the chipinfo INI file.
- (829) unrecognized line in chipinfo file at line \*** *(Assembler)*
- The chipinfo file contains a device section with an unrecognized line. Contact Microchip technical support if the INI has not been edited.

- (830) missing ARCH specification for "" in chipinfo file** **(Assembler)**  
The chipinfo file has a device section without an ARCH values. The architecture of the device must be specified. Contact Microchip technical support if the chipinfo file has not been modified.
- (832) empty chip info file ""** **(Assembler)**  
The chipinfo file contains no data. If you have not manually edited the chip info file, contact Microchip technical support with details.
- (833) no valid entries in chipinfo file** **(Assembler)**  
The chipinfo file contains no valid device descriptions.
- (834) page width must be >= 60** **(Assembler)**  
The listing page width must be at least 60 characters. Any less will not allow a properly formatted listing to be produced, for example:  

```
LIST C=10 ; the page width will need to be wider than this
```
- (835) form length must be >= 15** **(Assembler)**  
The form length specified using the `-F length` option must be at least 15 lines. Setting this length to zero is allowed and turns off paging altogether. The default value is zero (pageless).
- (836) no file arguments** **(Assembler)**  
The assembler has been invoked without any file arguments. It cannot assemble anything.
- (839) relocation too complex** **(Assembler)**  
The complex relocation in this expression is too big to be inserted into the object file.
- (840) phase error** **(Assembler)**  
The assembler has calculated a different value for a symbol on two different passes. This is probably due to bizarre use of macros or conditional assembly.
- (841) bad source/destination for movfp/movpf instruction** **(Assembler)**  
The absolute address specified with the `MOVFP/MOVPF` instruction is too large.
- (842) bad bit number** **(Assembler)**  
A bit number must be an absolute expression in the range 0-7.
- (843) a macro name can't also be an EQU/SET symbol** **(Assembler)**  
An EQU or SET symbol has been found with the same name as a macro. This is not allowed. For example:  

```
getval MACRO
    MOV    r0, r1
ENDM
getval EQU 55h ; oops -- choose a different name to the macro
```
- (844) lexical error** **(Assembler)**  
An unrecognized character or token has been seen in the input.



# Error and Warning Messages

---

## (845) symbol "" defined more than once

(Assembler)

This symbol has been defined in more than one place. The assembler will issue this error if a symbol is defined more than once in the same module, for example:

```
_next:
    MOVE    r0, #55
    MOVE    [r1], r0
_next:      ; oops -- choose a different name
```

The linker will issue this warning if the symbol (C or assembler) was defined multiple times in different modules. The names of the modules are given in the error message. Note that C identifiers often have an *underscore* prepended to their name after compilation.

## (846) relocation error

(Assembler)

It is not possible to add together two relocatable quantities. A constant may be added to a relocatable value, and two relocatable addresses in the same psect may be subtracted. An absolute value must be used in various places where the assembler must know a value at assembly time.

## (847) operand error

(Assembler)

The operand to this opcode is invalid. Check your assembler reference manual for the proper form of operands for this instruction.

## (848) symbol has been declared EXTERN

(Assembler)

An assembly label uses the same name as a symbol that has already been declared as EXTERN.

## (849) illegal instruction for this device

(Assembler)

The instruction is not supported by this device.

## (850) PAGESEL not usable with this device

(Assembler)

The PAGESEL pseudo-instruction is not usable with the device selected.

## (851) illegal destination

(Assembler)

The destination (either , f or , w ) is not correct for this instruction.

## (852) radix must be from 2 - 16

(Assembler)

The radix specified using the RADIX assembler directive must be in the range from 2 (binary) to 16 (hexadecimal).

## (853) invalid size for FNSIZE directive

(Assembler)

The assembler FNSIZE assembler directive arguments must be positive constants.

## (855) ORG argument must be a positive constant

(Assembler)

An argument to the ORG assembler directive must be a positive constant or a symbol which has been equated to a positive constant, for example:

```
ORG -10 /* this must a positive offset to the current psect */
```

## (856) ALIGN argument must be a positive constant

(Assembler)

The align assembler directive requires a non-zero positive integer argument.

## (857) psect may not be local and global

(Linker)

A local psect may not have the same name as a global psect, for example:

```
psect text,class=CODE      ; text is implicitly global
    MOVE    r0, r1
; elsewhere:
psect text,local,class=CODE
    MOVE    r2, r4
```

The global flag is the default for a psect if its scope is not explicitly stated.

## (859) argument to C option must specify a positive constant

(Assembler)

The parameter to the LIST assembler control's C= option (which sets the column width of the listing output) must be a positive decimal constant number, for example:

```
LIST C=a0h ; constant must be decimal and positive,
           try: LIST C=80
```

## (860) page width must be >= 49

(Assembler)

The page width suboption to the LIST assembler directive must specify a width of at least 49.

## (861) argument to N option must specify a positive constant

(Assembler)

The parameter to the LIST assembler control's N option (which sets the page length for the listing output) must be a positive constant number, for example:

```
LIST N=-3 ; page length must be positive
```

## (862) symbol is not external

(Assembler)

A symbol has been declared as EXTRN but is also defined in the current module.

## (863) symbol can't be both extern and public

(Assembler)

If the symbol is declared as extern, it is to be imported. If it is declared as public, it is to be exported from the current module. It is not possible for a symbol to be both.

## (864) argument to "size" psect flag must specify a positive constant

(Assembler)

The parameter to the PSECT assembler directive's size option must be a positive constant number, for example:

```
PSECT text,class=CODE,size=-200 ; a negative size?
```

## (865) psect flag "size" redefined

(Assembler)

The size flag to the PSECT assembler directive is different from a previous PSECT directive, for example:

```
psect spdata,class=RAM,size=400
; elsewhere:
psect spdata,class=RAM,size=500
```

## (866) argument to "reloc" psect flag must specify a positive constant

(Assembler)

The parameter to the PSECT assembler directive's reloc option must be a positive constant number, for example:

```
psect test,class=CODE,reloc=-4 ; the reloc must be positive
```

# Error and Warning Messages

---

## (867) psect flag "reloc" redefined

(Assembler)

The `reloc` flag to the `PSECT` assembler directive is different from a previous `PSECT` directive, for example:

```
psect spdata,class=RAM,reloc=4
; elsewhere:
psect spdata,class=RAM,reloc=8
```

## (868) argument to "delta" psect flag must specify a positive constant

(Assembler)

The parameter to the `PSECT` assembler directive's `DELTA` option must be a positive constant number, for example:

```
PSECT text,class=CODE,delta=-2 ; negative delta value doesn't make
sense
```

## (869) psect flag "delta" redefined

(Assembler)

The 'DELTA' option of a psect has been redefined more than once in the same module.

## (870) argument to "pad" psect flag must specify a positive constant

(Assembler)

The parameter to the `PSECT` assembler directive's 'PAD' option must be a non-zero positive integer.

## (871) argument to "space" psect flag must specify a positive constant

(Assembler)

The parameter to the `PSECT` assembler directive's `space` option must be a positive constant number, for example:

```
PSECT text,class=CODE,space=-1 ; space values start at zero
```

## (872) psect flag "space" redefined

(Assembler)

The `space` flag to the `PSECT` assembler directive is different from a previous `PSECT` directive, for example:

```
psect spdata,class=RAM,space=0
; elsewhere:
psect spdata,class=RAM,space=1
```

## (873) a psect may only be in one class

(Assembler)

You cannot assign a psect to more than one class. The psect was defined differently at this point than when it was defined elsewhere. A psect's class is specified via a flag as in the following:

```
psect text,class=CODE
```

Look for other psect definitions that specify a different class name.

## (874) a psect may only have one "with" option

(Assembler)

A psect can only be placed `with` one other psect. A psect's `with` option is specified via a flag as in the following:

```
psect bss,with=data
```

Look for other psect definitions that specify a different `with` psect name.

## (875) bad character constant in expression

(Assembler)

The character constant was expected to consist of only one character, but was found to be greater than one character or none at all. An assembler specific example:

```
MOV r0, #'12' ; '12' specifies two characters
```

## (876) syntax error

(Assembler)

A syntax error has been detected. This could be caused a number of things.

- (877) yacc stack overflow** **(Assembler)**  
This is an internal compiler error. Contact Microchip technical support with details.
- (878) -S option used: "" ignored** **(Driver)**  
The indicated assembly file has been supplied to the driver in conjunction with the `-S` option. The driver really has nothing to do since the file is already an assembly file.
- (880) invalid number of parameters. Use "" -HELP" for help** **(Driver)**  
Improper command-line usage of the of the compiler's driver.
- (881) setup succeeded** **(Driver)**  
The compiler has been successfully setup using the `--setup` driver option.
- (883) setup failed** **(Driver)**  
The compiler was not successfully setup using the `--setup` driver option. Ensure that the directory argument to this option is spelt correctly, is syntactically correct for your host operating system and it exists.
- (884) please ensure you have write permissions to the configuration file** **(Driver)**  
The compiler was not successfully setup using the `--setup` driver option because the driver was unable to access the XML configuration file. Ensure that you have write permission to this file. The driver will search the following configuration files in order:
- the file specified by the environment variable `XC_XML`
  - the file `/etc/xc.xml` if the directory `/etc` is writable and there is no `.xc.xml` file in your home directory
  - the file `.xc.xml` file in your home directory
- If none of the files can be located then the above error will occur.
- (889) this \* compiler has expired** **(Driver)**  
The demo period for this compiler has concluded.
- (890) contact Microchip to purchase and re-activate this compiler** **(Driver)**  
The evaluation period of this demo installation of the compiler has expired. You will need to purchase the compiler to re-activate it. If, however, you sincerely believe the evaluation period has ended prematurely, contact Microchip technical support.
- (891) can't open psect usage map file "": \*** **(Driver)**  
The driver was unable to open the indicated file. The psect usage map file is generated by the driver when the driver option `--summary=file` is used. Ensure that the file is not open in another application.
- (892) can't open memory usage map file "": \*** **(Driver)**  
The driver was unable to open the indicated file. The memory usage map file is generated by the driver when the driver option `--summary=file` is used. Ensure that the file is not open in another application.
- (893) can't open HEX usage map file "": \*** **(Driver)**  
The driver was unable to open the indicated file. The HEX usage map file is generated by the driver when the driver option `--summary=file` is used. Ensure that the file is not open in another application.

# Error and Warning Messages

---

- (894) unknown source file type ""** *(Driver)*  
The extension of the indicated input file could not be determined. Only files with the extensions `as`, `c`, `obj`, `usb`, `pl`, `lib` or `HEX` are identified by the driver.
- (895) can't request and specify options in the one command** *(Driver)*  
The usage of the driver options `--getoption` and `--setoption` is mutually exclusive.
- (896) no memory ranges specified for data space** *(Driver)*  
No on-chip or external memory ranges have been specified for the data space memory for the device specified.
- (897) no memory ranges specified for program space** *(Driver)*  
No on-chip or external memory ranges have been specified for the program space memory for the device specified.
- (899) can't open option file "" for application "": \*** *(Driver)*  
An option file specified by a `--getoption` or `--setoption` driver option could not be opened. If you are using the `--setoption` option ensure that the name of the file is spelt correctly and that it exists. If you are using the `--getoption` option ensure that this file can be created at the given location or that it is not in use by any other application.
- (900) exec failed: \*** *(Driver)*  
The subcomponent listed failed to execute. Does the file exist? Try re-installing the compiler.
- (902) no chip name specified; use "" -CHIPINFO" to see available chip names** *(Driver)*  
The driver was invoked without selecting what chip to build for. Running the driver with the `-CHIPINFO` option will display a list of all chips that could be selected to build for.
- (904) illegal format specified in "" option** *(Driver)*  
The usage of this option was incorrect. Confirm correct usage with `-HELP` or refer to the part of the manual that discusses this option.
- (905) illegal application specified in "" option** *(Driver)*  
The application given to this option is not understood or does not belong to the compiler.
- (907) unknown memory space tag "" in "" option specification** *(Driver)*  
A parameter to this memory option was a string but did not match any valid *tags*. Refer to the section of this manual that describes this option to see what tags (if any) are valid for this device.
- (908) exit status = \*** *(Driver)*  
One of the subcomponents being executed encountered a problem and returned an error code. Other messages should have been reported by the subcomponent to explain the problem that was encountered.
- (913) "" option may cause compiler errors in some standard header files** *(Driver)*  
Using this option will invalidate some of the qualifiers used in the standard header files resulting in errors. This issue and its solution are detailed in the section of this manual that specifically discusses this option.

# MPLAB® XC8 C Compiler User's Guide

---

- (915) no room for arguments** *(Preprocessor, Parser, Code Generator, Linker, Objtohex)*  
The code generator could not allocate any more memory.
- (917) argument too long** *(Preprocessor, Parser)*  
This is an internal compiler error. Contact Microchip technical support with details.
- (918) \*: no match** *(Preprocessor, Parser)*  
This is an internal compiler error. Contact Microchip technical support with details.
- (919) \* in chipinfo file "" at line \*** *(Driver)*  
The specified parameter in the chip configuration file is illegal.
- (920) empty chipinfo file** *(Driver, Assembler)*  
The chip configuration file was able to be opened but it was empty. Try re-installing the compiler.
- (922) chip "" not present in chipinfo file ""** *(Driver)*  
The chip selected does not appear in the compiler's chip configuration file. Contact Microchip to see whether support for this device is available or it is necessary to upgrade the version of your compiler.
- (923) unknown suboption ""** *(Driver)*  
This option can take suboptions, but this suboption is not understood. This may just be a simple spelling error. If not, -HELP to look up what suboptions are permitted here.
- (924) missing argument to "" option** *(Driver)*  
This option expects more data but none was given. Check the usage of this option.
- (925) extraneous argument to "" option** *(Driver)*  
This option does not accept additional data, yet additional data was given. Check the usage of this option.
- (926) duplicate "" option** *(Driver)*  
This option can only appear once, but appeared more than once.
- (928) bad "" option value** *(Driver, Assembler)*  
The indicated option was expecting a valid hexadecimal integer argument.
- (929) bad "" option ranges** *(Driver)*  
This option was expecting a parameter in a range format (*start\_of\_range-end\_of\_range*), but the parameter did not conform to this syntax.
- (930) bad "" option specification** *(Driver)*  
The parameters to this option were not specified correctly. Run the driver with -HELP or refer to the driver's chapter in this manual to verify the correct usage of this option.
- (931) command file not specified** *(Driver)*  
Command file to this application, expected to be found after ' @ ' or ' < ' on the command line was not found.

# Error and Warning Messages

---

## **(939) no file arguments**

*(Driver)*

The driver has been invoked with no input files listed on its command line. If you are getting this message while building through a third party IDE, perhaps the IDE could not verify the source files to compile or object files to link and withheld them from the command line.

## **(940) \*-bit checksum \* placed at \***

*(Objtohex)*

Presenting the result of the requested checksum calculation.

## **(941) bad "" assignment; USAGE: \*\***

*(Hexmate)*

An option to `HEXMATE` was incorrectly used or incomplete. Follow the usage supplied by the message and ensure that the option has been formed correctly and completely.

## **(942) unexpected character on line \* of file ""**

*(Hexmate)*

File contains a character that was not valid for this type of file, the file may be corrupt. For example, an Intel HEX file is expected to contain only ASCII representations of hexadecimal digits, colons (:) and line formatting. The presence of any other characters will result in this error.

## **(944) data conflict at address \*h between \* and \***

*(Hexmate)*

Sources to Hexmate request differing data to be stored to the same address. To force one data source to override the other, use the '+' specifier. If the two named sources of conflict are the same source, then the source may contain an error.

## **(945) checksum range (\*h to \*h) contained an indeterminate value**

*(Hexmate)*

The range for this checksum calculation contained a value that could not be resolved. This can happen if the checksum result was to be stored within the address range of the checksum calculation.

## **(948) checksum result width must be between 1 and 4 bytes**

*(Hexmate)*

The requested checksum byte size is illegal. Checksum results must be within 1 to 4 bytes wide. Check the parameters to the `-CKSUM` option.

## **(949) start of checksum range must be less than end of range**

*(Hexmate)*

The `-CKSUM` option has been given a range where the start is greater than the end. The parameters may be incomplete or entered in the wrong order.

## **(951) start of fill range must be less than end of range**

*(Hexmate)*

The `-FILL` option has been given a range where the start is greater than the end. The parameters may be incomplete or entered in the wrong order.

## **(953) unknown -HELP sub-option: \***

*(Hexmate)*

Invalid sub-option passed to `-HELP`. Check the spelling of the sub-option or use `-HELP` with no sub-option to list all options.

## **(956) -SERIAL value must be between 1 and \* bytes long**

*(Hexmate)*

The serial number being stored was out of range. Ensure that the serial number can be stored in the number of bytes permissible by this option.

## **(958) too many input files specified; \* file maximum**

*(Hexmate)*

Too many file arguments have been used. Try merging these files in several stages rather than in one command.

- (960) unexpected record type (\*) on line \* of ""** *(Hexmate)*  
Intel HEX file contained an invalid record type. Consult the Intel HEX format specification for valid record types.
- (962) forced data conflict at address \*h between \* and \*** *(Hexmate)*  
Sources to `HEXMATE` force differing data to be stored to the same address. More than one source using the '+' specifier store data at the same address. The actual data stored there may not be what you expect.
- (963) checksum range includes voids or unspecified memory locations** *(Hexmate)*  
Checksum range had gaps in data content. The runtime calculated checksum is likely to differ from the compile-time checksum due to gaps/unused bytes within the address range that the checksum is calculated over. Filling unused locations with a known value will correct this.
- (964) unpaired nibble in -FILL value will be truncated** *(Hexmate)*  
The hexadecimal code given to the FILL option contained an incomplete byte. The incomplete byte (nibble) will be disregarded.
- (965) -STRPACK option not yet implemented, option will be ignored** *(Hexmate)*  
This option currently is not available and will be ignored.
- (966) no END record for HEX file ""** *(Hexmate)*  
Intel HEX file did not contain a record of type END. The HEX file may be incomplete.
- (967) unused function definition "" (from line \*)** *(Parser)*  
The indicated `static` function was never called in the module being compiled. Being static, the function cannot be called from other modules so this warning implies the function is never used. Either the function is redundant, or the code that was meant to call it was excluded from compilation or misspelled the name of the function.
- (968) unterminated string** *(Assembler)*  
A string constant appears not to have a closing quote missing.
- (969) end of string in format specifier** *(Parser)*  
The format specifier for the `printf()` style function is malformed.
- (970) character not valid at this point in format specifier** *(Parser)*  
The `printf()` style format specifier has an illegal character.
- (971) type modifiers not valid with this format** *(Parser)*  
Type modifiers may not be used with this format.
- (972) only modifiers "h" and "l" valid with this format** *(Parser)*  
Only modifiers `h` (`short`) and `l` (`long`) are legal with this `printf` format specifier.
- (973) only modifier "l" valid with this format** *(Parser)*  
The only modifier that is legal with this format is `l` (for long).
- (974) type modifier already specified** *(Parser)*  
This type modifier has already be specified in this type.



# Error and Warning Messages

---

## (975) invalid format specifier or type modifier

(Parser)

The format specifier or modifier in the `printf`-style string is illegal for this particular format.

## (976) field width not valid at this point

(Parser)

A field width may not appear at this point in a `printf()` type format specifier.

## (978) this identifier is already an enum tag

(Parser)

This identifier following a `struct` or `union` keyword is already the tag for an enumerated type, and thus should only follow the keyword `enum`, for example:

```
enum IN {ONE=1, TWO};
struct IN {           /* oops -- IN is already defined */
    int a, b;
};
```

## (979) this identifier is already a struct tag

(Parser)

This identifier following a `union` or `enum` keyword is already the tag for a structure, and thus should only follow the keyword `struct`, for example:

```
struct IN {
    int a, b;
};
enum IN {ONE=1, TWO}; /* oops -- IN is already defined */
```

## (980) this identifier is already a union tag

(Parser)

This identifier following a `struct` or `enum` keyword is already the tag for a union, and thus should only follow the keyword `union`, for example:

```
union IN {
    int a, b;
};
enum IN {ONE=1, TWO}; /* oops -- IN is already defined */
```

## (981) pointer required

(Parser)

A pointer is required here, for example:

```
struct DATA data;
data->a = 9;           /* data is a structure,
                       not a pointer to a structure */
```

## (982) unknown op "" in `nxtuse()`

(Assembler)

This is an internal compiler error. Contact Microchip technical support with details.

## (983) storage class redeclared

(Parser)

A variable previously declared as being *static*, has now be redeclared as *extern*.

## (984) type redeclared

(Parser)

The type of this function or object has been redeclared. This can occur because of two incompatible declarations, or because an implicit declaration is followed by an incompatible declaration, for example:

```
int a;
char a; /* oops -- what is the correct type? */
```

## (985) qualifiers redeclared

(Parser)

This function or variable has different qualifiers in different declarations.

**(986) enum member redeclared****(Parser)**

A member of an enumeration is defined twice or more with differing values. Does the member appear twice in the same list or does the name of the member appear in more than one enum list?

**(987) arguments redeclared****(Parser)**

The data types of the parameters passed to this function do not match its prototype.

**(988) number of arguments redeclared****(Parser)**

The number of arguments in this function declaration does not agree with a previous declaration of the same function.

**(989) module has code below file base of \*h****(Linker)**

This module has code below the address given, but the `-C` option has been used to specify that a binary output file is to be created that is mapped to this address. This would mean code from this module would have to be placed before the beginning of the file! Check for missing `psect` directives in assembler files.

**(990) modulus by zero in #if; zero result assumed****(Preprocessor)**

A modulus operation in a `#if` expression has a zero divisor. The result has been assumed to be zero, for example:

```
#define ZERO 0
#if FOO%ZERO /* this will have an assumed result of 0 */
    #define INTERESTING
#endif
```

**(991) integer expression required****(Parser)**

In an `enum` declaration, values may be assigned to the members, but the expression must evaluate to a constant of type `int`, for example:

```
enum {one = 1, two, about_three = 3.12};
/* no non-int values allowed */
```

**(992) can't find op****(Assembler)**

This is an internal compiler error. Contact Microchip technical support with details.

**(993) some command-line options are disabled****(Driver)**

The compiler is operating in demo mode. Some command-line options are disabled.

**(994) some command-line options are disabled and compilation is delayed****(Driver)**

The compiler is operating in demo mode. Some command-line options are disabled, the compilation speed will be slower.

**(995) some command-line options are disabled, code size is limited to 16kB, compilation is delayed****(Driver)**

The compiler is operating in demo mode. Some command-line options are disabled; the compilation speed will be slower, and the maximum allowed code size is limited to 16 KB.

# Error and Warning Messages

---

## MESSAGES 1000-1249

- (1015) missing "" specification in chipinfo file "" at line \*** *(Driver)*  
This attribute was expected to appear at least once but was not defined for this chip.
- (1016) missing argument\* to "" specification in chipinfo file "" at line \*** *(Driver)*  
This value of this attribute is blank in the chip configuration file.
- (1017) extraneous argument\* to "" specification in chipinfo file "" at line \*** *(Driver)*  
There are too many attributes for the listed specification in the chip configuration file.
- (1018) illegal number of "" specification\* (\* found; \* expected) in chipinfo file "" at line \*** *(Driver)*  
This attribute was expected to appear a certain number of times; but, it did not appear for this chip.
- (1019) duplicate "" specification in chipinfo file "" at line \*** *(Driver)*  
This attribute can only be defined once but has been defined more than once for this chip.
- (1020) unknown attribute "" in chipinfo file "" at line \*** *(Driver)*  
The chip configuration file contains an attribute that is not understood by this version of the compiler. Has the chip configuration file or the driver been replaced with an equivalent component from another version of this compiler?
- (1021) syntax error reading "" value in chipinfo file "" at line \*** *(Driver)*  
The chip configuration file incorrectly defines the specified value for this device. If you are modifying this file yourself, take care and refer to the comments at the beginning of this file for a description on what type of values are expected here.
- (1022) syntax error reading "" range in chipinfo file "" at line \*** *(Driver)*  
The chip configuration file incorrectly defines the specified range for this device. If you are modifying this file yourself, take care and refer to the comments at the beginning of this file for a description on what type of values are expected here.
- (1024) syntax error in chipinfo file "" at line \*** *(Driver)*  
The chip configuration file contains a syntax error at the line specified.
- (1025) unknown architecture in chipinfo file "" at line \*** *(Driver)*  
The attribute at the line indicated defines an architecture that is unknown to this compiler.
- (1026) missing architecture in chipinfo file "" at line \*** *(Assembler)*  
The chipinfo file has a device section without an ARCH values. The architecture of the device must be specified. Contact Microchip technical support if the chipinfo file has not been modified.
- (1027) activation was successful** *(Driver)*  
The compiler was successfully activated.
- (1028) activation was not successful - error code (\*)** *(Driver)*  
The compiler did not activated successfully.

# MPLAB® XC8 C Compiler User's Guide

---

- (1029) compiler not installed correctly - error code (\*)** *(Driver)*  
This compiler has failed to find any activation information and cannot proceed to execute. The compiler may have been installed incorrectly or incompletely. The error code quoted can help diagnose the reason for this failure. You may be asked for this failure code if contacting Microchip for assistance with this problem.
- (1030) Hexmate - Intel HEX editing utility (Build 1.%i)** *(Hexmate)*  
Indicating the version number of the `HEXMATE` being executed.
- (1031) USAGE: \* [input1.HEX] [input2.HEX]... [inputN.HEX] [options]** *(Hexmate)*  
The suggested usage of `HEXMATE`.
- (1032) use -HELP=<option> for usage of these command line options** *(Hexmate)*  
More detailed information is available for a specific option by passing that option to the `HELP` option.
- (1033) available command-line options:** *(Hexmate)*  
This is a simple heading that appears before the list of available options for this application.
- (1034) type "" for available options** *(Hexmate)*  
It looks like you need help. This advisory suggests how to get more information about the options available to this application or the usage of these options.
- (1035) bad argument count (\*)** *(Parser)*  
The number of arguments to a function is unreasonable. This is an internal compiler error. Contact Microchip technical support with details.
- (1036) bad "" optional header length (0x\* expected)** *(Cromwell)*  
The length of the optional header in this COFF file was of an incorrect length.
- (1037) short read on \*** *(Cromwell)*  
When reading the type of data indicated in this message, it terminated before reaching its specified length.
- (1038) string table length too short** *(Cromwell)*  
The specified length of the COFF string table is less than the minimum.
- (1039) inconsistent symbol count** *(Cromwell)*  
The number of symbols in the symbol table has exceeded the number indicated in the COFF header.
- (1040) bad checksum: record 0x\*, checksum 0x\*** *(Cromwell)*  
A record of the type specified failed to match its own checksum value.
- (1041) short record** *(Cromwell)*  
While reading a file, one of the file's records ended short of its specified length.
- (1042) unknown \* record type 0x\*** *(Cromwell)*  
The type indicator of this record did not match any valid types for this file format.
- (1043) unknown optional header** *(Cromwell)*  
When reading this Microchip COFF file, the optional header within the file header was of an incorrect length.

# Error and Warning Messages

---

- (1044) end of file encountered** *(Cromwell, Linker)*  
The end of the file was found while more data was expected. Has this input file been truncated?
- (1045) short read on block of \* bytes** *(Cromwell)*  
A while reading a block of byte data from a UBROF record, the block ended before the expected length.
- (1046) short string read** *(Cromwell)*  
A while reading a string from a UBROF record, the string ended before the specified length.
- (1047) bad type byte for UBROF file** *(Cromwell)*  
This UBROF file did not begin with the correct record.
- (1048) bad time/date stamp** *(Cromwell)*  
This UBROF file has a bad time/date stamp.
- (1049) wrong CRC on 0x\* bytes; should be \*** *(Cromwell)*  
An end record has a mismatching CRC value in this UBROF file.
- (1050) bad date in 0x52 record** *(Cromwell)*  
A debug record has a bad date component in this UBROF file.
- (1051) bad date in 0x01 record** *(Cromwell)*  
A start of program record or segment record has a bad date component in this UBROF file.
- (1052) unknown record type** *(Cromwell)*  
A record type could not be determined when reading this UBROF file.
- (1053) additional RAM ranges larger than bank size** *(Driver)*  
A block of additional RAM being requested exceeds the size of a bank. Try breaking the block into multiple ranges that do not cross bank boundaries.
- (1054) additional RAM range out of bounds** *(Driver)*  
The RAM memory range as defined through custom RAM configuration is out of range.
- (1055) RAM range out of bounds (\*)** *(Driver)*  
The RAM memory range as defined in the chip configuration file or through custom configuration is out of range.
- (1056) unknown chip architecture** *(Driver)*  
The compiler is attempting to compile for a device of an architecture that is either unsupported or disabled.
- (1057) fast double option only available on 17 series processors** *(Driver)*  
The fast double library cannot be selected for this device. These routines are only available for PIC17 devices.
- (1058) assertion** *(Code Generator)*  
This is an internal compiler error. Contact Microchip technical support with details.

- (1059) rewrite loop** **(Code Generator)**  
This is an internal compiler error. Contact Microchip technical support with details.
- (1081) static initialization of persistent variable ""** **(Parser, Code Generator)**  
A persistent variable has been assigned an initial value. This is somewhat contradictory as the initial value will be assigned to the variable during execution of the compiler's startup code; however, the *persistent* qualifier requests that this variable shall be unchanged by the compiler's startup code.
- (1082) size of initialized array element is zero** **(Code Generator)**  
This is an internal compiler error. Contact Microchip technical support with details.
- (1088) function pointer "" is used but never assigned a value** **(Code Generator)**  
A function call involving a function pointer was made, but the pointer was never assigned a target address, for example:  

```
void (*fp)(int);  
fp(23);      /* oops -- what function does fp point to? */
```
- (1089) recursive function call to ""** **(Code Generator)**  
A recursive call to the specified function has been found. The call may be direct or indirect (using function pointers) and may be either a function calling itself, or calling another function whose call graph includes the function under consideration.
- (1090) variable "" is not used** **(Code Generator)**  
This variable is declared but has not been used by the program. Consider removing it from the program.
- (1091) main function "" not defined** **(Code Generator)**  
The *main* function has not been defined. Every C program must have a function called *main*.
- (1094) bad derived type** **(Code Generator)**  
This is an internal compiler error. Contact Microchip technical support with details.
- (1095) bad call to typeSub()** **(Code Generator)**  
This is an internal compiler error. Contact Microchip technical support with details.
- (1096) type should be unqualified** **(Code Generator)**  
This is an internal compiler error. Contact Microchip technical support with details.
- (1097) unknown type string ""** **(Code Generator)**  
This is an internal compiler error. Contact Microchip technical support with details.
- (1098) conflicting declarations for variable "" (\*:\*)** **(Parser, Code Generator)**  
Differing type information has been detected in the declarations for a variable, or between a declaration and the definition of a variable, for example:  

```
extern long int test;  
int test;      /* oops -- which is right? int or long int ? */
```
- (1104) unqualified error** **(Code Generator)**  
This is an internal compiler error. Contact Microchip technical support with details.

# Error and Warning Messages

---

- (1118) bad string "" in getexpr(J)** **(Code Generator)**  
This is an internal compiler error. Contact Microchip technical support with details.
- (1119) bad string "" in getexpr(LRN)** **(Code Generator)**  
This is an internal compiler error. Contact Microchip technical support with details.
- (1121) expression error** **(Code Generator)**  
This is an internal compiler error. Contact Microchip technical support with details.
- (1137) match() error: \*** **(Code Generator)**  
This is an internal compiler error. Contact Microchip technical support with details.
- (1157) W register must be W9** **(Assembler)**  
The working register required here has to be W9, but an other working register was selected.
- (1159) W register must be W11** **(Assembler)**  
The working register required here has to be W11, but an other working register was selected.
- (1178) the "" option has been removed and has no effect** **(Driver)**  
This option no longer exists in this version of the compiler and has been ignored. Use the compiler's *-help* option or refer to the manual to find a replacement option.
- (1179) interrupt level for function "" may not exceed \*** **(Code Generator)**  
The interrupt level for the function specified is too high. Each interrupt function is assigned a unique interrupt level. This level is considered when analyzing the call graph and reentrantly called functions. If using the `interrupt_level` pragma, check the value specified.
- (1180) directory "" does not exist** **(Driver)**  
The directory specified in the setup option does not exist. Create the directory and try again.
- (1182) near variables must be global or static** **(Code Generator)**  
A variable qualified as *near* must also be qualified with *static* or made global. An auto variable cannot be qualified as *near*.
- (1183) invalid version number** **(Activation)**  
During activation, no matching version number was found on the Microchip activation server database for the serial number specified.
- (1184) activation limit reached** **(Activation)**  
The number of activations of the serial number specified has exceeded the maximum number allowed for the license.
- (1185) invalid serial number** **(Activation)**  
During activation, no matching serial number was found on the Microchip activation server database.
- (1186) license has expired** **(Driver)**  
The time-limited license for this compiler has expired.

# MPLAB® XC8 C Compiler User's Guide

---

- (1187) invalid activation request (** *(Driver)*
- The compiler has not been correctly activated.
- (1188) network error \*** *(Activation)*
- The compiler activation software was unable to connect to the Microchip activation server via the network.
- (1190) FAE license only - not for use in commercial applications** *(Driver)*
- Indicates that this compiler has been activated with an FAE license. This license does not permit the product to be used for the development of commercial applications.
- (1191) licensed for educational use only** *(Driver)*
- Indicates that this compiler has been activated with an education license. The educational license is only available to educational facilities and does not permit the product to be used for the development of commercial applications.
- (1192) licensed for evaluation purposes only** *(Driver)*
- Indicates that this compiler has been activated with an evaluation license.
- (1193) this license will expire on \*** *(Driver)*
- The compiler has been installed as a time-limited trial. This trial will end on the date specified.
- (1195) invalid syntax for "" option** *(Driver)*
- A command line option that accepts additional parameters was given inappropriate data or insufficient data. For example, an option may expect two parameters with both being integers. Passing a string as one of these parameters or supplying only one parameter could result in this error.
- (1198) too many "" specifications; \* maximum** *(Hexmate)*
- This option has been specified too many times. If possible, try performing these operations over several command lines.
- (1199) compiler has not been activated** *(Driver)*
- The trial period for this compiler has expired. The compiler is now inoperable until activated with a valid serial number. Contact Microchip to purchase this software and obtain a serial number.
- (1200) Found %0\*IXh at address \*h** *(Hexmate)*
- The code sequence specified in a -FIND option has been found at this address.
- (1201) all FIND/REPLACE code specifications must be of equal width** *(Hexmate)*
- All find, replace and mask attributes in this option must be of the same byte width. Check the parameters supplied to this option. For example, finding 1234h (2 bytes) masked with FFh (1 byte) results in an error; but, masking with 00FFh (2 bytes) works.
- (1202) unknown format requested in -FORMAT: \*** *(Hexmate)*
- An unknown or unsupported INHX format has been requested. Refer to documentation for supported INHX formats.



# Error and Warning Messages

---

**(1203) unpaired nibble in \* value will be truncated** **(Hexmate)**

Data to this option was not entered as whole bytes. Perhaps the data was incomplete or a leading zero was omitted. For example, the value Fh contains only four bits of significant data and is not a whole byte. The value 0Fh contains eight bits of significant data and is a whole byte.

**(1204) \* value must be between 1 and \* bytes long** **(Hexmate)**

An illegal length of data was given to this option. The value provided to this option exceeds the maximum or minimum bounds required by this option.

**(1205) using the configuration file \*; you may override this with the environment variable HTC\_XML** **(Driver)**

This is the compiler configuration file selected during compiler setup. This can be changed via the HTC\_XML environment variable. This file is used to determine where the compiler has been installed.

**(1207) some of the command line options you are using are now obsolete** **(Driver)**

Some of the command line options passed to the driver have now been discontinued in this version of the compiler; however, during a grace period these old options will still be processed by the driver.

**(1208) use -help option or refer to the user manual for option details** **(Driver)**

An obsolete option was detected. Use -help or refer to the manual to find a replacement option that will not result in this advisory message.

**(1209) An old MPLAB tool suite plug-in was detected.** **(Driver)**

The options passed to the driver resemble those that the Microchip MPLAB IDE would pass to a previous version of this compiler. Some of these options are now obsolete; however, they were still interpreted. It is recommended that you install an updated Microchip options plug-in for the MPLAB IDE.

**(1210) Visit the Microchip website (www.microchip.com) for a possible upgrade** **(Driver)**

Visit our website to see if an upgrade is available to address the issue(s) listed in the previous compiler message. Navigate to the MPLAB XC8 C Compiler page and look for a version upgrade downloadable file. If your version is current, contact Microchip technical support for further information.

**(1212) Found \* (%0\*IXh) at address \*h** **(Hexmate)**

The code sequence specified in a -FIND option has been found at this address.

**(1213) duplicate ARCH for \* in chipinfo file at line \*** **(Assembler, Driver)**

The chipinfo file has a device section with multiple ARCH values. Only one ARCH value is allowed. If you have not manually edited the chip info file, contact Microchip technical support with details.

**(1218) can't create cross reference file \*** **(Assembler)**

The assembler attempted to create a cross reference file; but, it could not be created. Check that the file's path name is correct.

**(1228) unable to locate installation directory** **(Driver)**

The compiler cannot determine the directory where it has been installed.

**(1230) dereferencing uninitialized pointer ""****(Code Generator)**

A pointer that has not yet been assigned a value has been dereferenced. This can result in erroneous behavior at runtime.

**(1235) unknown keyword \*****(Driver)**

The token contained in the USB descriptor file was not recognized.

**(1236) invalid argument to \*: \*****(Driver)**

An option that can take additional parameters was given an invalid parameter value. Check the usage of the option or the syntax or range of the expected parameter.

**(1237) endpoint 0 is pre-defined****(Driver)**

An attempt has been made to define endpoint 0 in a USB file. This channel c

**(1238) FNALIGN failure on \* (****Linker)**

Two functions have their auto/parameter blocks aligned using the `FNALIGN` directive, but one function calls the other, which implies that must not be aligned. This will occur if a function pointer is assigned the address of each function, but one function calls the other. For example:

```
int one(int a) { return a; }
int two(int a) { return two(a)+2; } /* ! */
int (*ip)(int);
ip = one;
ip(23);
ip = two; /* ip references one and two; two calls one */
ip(67);
```

**(1239) pointer \* has no valid targets****(Code Generator)**

A function call involving a function pointer was made, but the pointer was never assigned a target address, for example:

```
void (*fp)(int);
fp(23); /* oops -- what function does fp point to? */
```

**(1240) unknown checksum algorithm type (%i)****(Driver)**

The error file specified after the `-Efile` or `-E+file` options could not be opened. Check to ensure that the file or directory is valid and that has read only access.

**(1241) bad start address in \*****(Driver)**

The start of range address for the `--CHECKSUM` option could not be read. This value must be a hexadecimal number.

**(1242) bad end address in \*****(Driver)**

The end of range address for the `--CHECKSUM` option could not be read. This value must be a hexadecimal number.

**(1243) bad destination address in \*****(Driver)**

The destination address for the `--CHECKSUM` option could not be read. This value must be a hexadecimal number.

**(1245) value greater than zero required for \*****(Hexmate)**

The *align* operand to the `HEXMATE -FIND` option must be positive.

**(1246) no RAM defined for variable placement****(Code Generator)**

No memory has been specified to cover the banked RAM memory.

# Error and Warning Messages

---

**(1247) no access RAM defined for variable placement** *(Code Generator)*

No memory has been specified to cover the access bank memory.

**(1248) symbol (\*) encountered with undefined type size** *(Code Generator)*

The code generator was asked to position a variable, but the size of the variable is not known. This is an internal compiler error. Contact Microchip technical support with details.

## MESSAGES 1250-1499

**(1250) could not find space (\* byte\*) for variable \*** *(Code Generator)*

The code generator could not find space in the banked RAM for the variable specified.

**(1253) could not find space (\* byte\*) for auto/param block** *(Code Generator)*

The code generator could not find space in RAM for the psect that holds `auto` and parameter variables.

**(1254) could not find space (\* byte\*) for data block** *(Code Generator)*

The code generator could not find space in RAM for the data psect that holds initialized variables.

**(1255) conflicting paths for output directory** *(Driver)*

The compiler has been given contradictory paths for the output directory via any of the `-O` or `--OUTDIR` options, for example:

```
--outdir=../../   -o../main.HEX
```

**(1256) undefined symbol "" treated as HEX constant** *(Assembler)*

A token which could either be interpreted as a symbol or a hexadecimal value does not match any previously defined symbol and so will be interpreted as the latter. Use a leading `zero` to avoid the ambiguity, or use an alternate radix specifier such as `0x`. For example:

```
MOV a, F7h ; is this the symbol F7h, or the HEX number 0xF7?
```

**(1257) local variable "" is used but never given a value** *(Code Generator)*

An `auto` variable has been defined and used in an expression, but it has not been assigned a value in the C code before its first use. Auto variables are not cleared on startup and their initial value is undefined. For example:

```
void main(void) {
    double src, out;
    out = sin(src); /* oops -- what value was in src? */
}
```

**(1258) possible stack overflow when calling function ""** *(Code Generator)*

The call tree analysis by the code generator indicates that the hardware stack may overflow. This should be treated as a guide only. Interrupts, the assembler optimizer and the program structure may affect the stack usage. The stack usage is based on the C program and does not include any call tree derived from assembly code.

**(1259) can't optimize for both speed and space** *(Driver)*

The driver has been given contradictory options of compile for speed and compile for space, for example:

```
--opt=speed,space
```

## (1260) macro "" redefined

(Assembler)

More than one definition for a macro with the same name has been encountered, for example:

```
MACRO fin
    ret
ENDM
MACRO fin    ; oops -- was this meant to be a different macro?
    reti
ENDM
```

## (1261) string constant required

(Assembler)

A string argument is required with the DS or DSU directive, for example:

```
DS ONE    ; oops -- did you mean DS "ONE"?
```

## (1262) object "" lies outside available \* space

(Code Generator)

An absolute variable was positioned at a memory location which is not within the memory defined for the target device, for example:

```
int data @ 0x800    /* oops -- is this the correct address? */
```

## (1264) unsafe pointer conversion

(Code Generator)

A pointer to one kind of structure has been converted to another kind of structure and the structures do not have a similar definition, for example:

```
struct ONE {
    unsigned a;
    long b;        /* ! */
} one;
struct TWO {
    unsigned a;
    unsigned b;    /* ! */
} two;
struct ONE * oneptr;
oneptr = & two;    /* oops --
                    was ONE meant to be same struct as TWO? */
```

## (1267) fixup overflow referencing \* into \* bytes at 0x\*

(Linker)

See the following error message (477) for more information.

## (1268) fixup overflow storing 0x\* in \* bytes at \*

(Linker)

See the following error message (477) for more information.

## (1273) Omniscient Code Generation not available in Free mode

(Driver)

This message advises that advanced features of the compiler are not be enabled in this Free mode compiler.

## (1275) only functions may be qualified ""

(Parser)

A qualifier which only makes sense when used in a function definition has been used with a variable definition.

```
interrupt int dacResult; /* oops --
                        the interrupt qualifier can only be used with functions */
```

## (1276) buffer overflow in DWARF location list

(Cromwell)

A buffer associated with the ELF/DWARF debug file has overflowed. Contact Microchip technical support with details.

# Error and Warning Messages

---

- (1278) omitting "" which does not have a location** *(Cromwell)*  
A variable has no storage location listed and will be omitted from the debug output.  
Contact Microchip technical support with details.
- (1284) malformed mapfile while generating summary: CLASS expected but not found** *(Driver)*  
The map file being read to produce a memory summary is malformed. Either the file has been edited or corrupted, or this is a compiler error — contact Microchip technical support with details.
- (1285) malformed mapfile while generating summary: no name at position \*** *(Driver)*  
The map file being read to produce a memory summary is malformed. Either the file has been edited or corrupted, or this is a compiler error — contact Microchip technical support with details.
- (1286) malformed mapfile while generating summary: no link address at position \*(** *(Driver)*  
The map file being read to produce a memory summary is malformed. Either the file has been edited or corrupted, or this is a compiler error — contact Microchip technical support with details.
- (1287) malformed mapfile while generating summary: no load address at position \*** *(Driver)*  
The map file being read to produce a memory summary is malformed. Either the file has been edited or corrupted, or this is a compiler error — contact Microchip technical support with details.
- (1288) malformed mapfile while generating summary: no length at position \*** *(Driver)*  
The map file being read to produce a memory summary is malformed. Either the file has been edited or corrupted, or this is a compiler error — contact Microchip technical support with details.
- (1289) line range limit exceeded, debugging may be affected** *(Cromwell)*  
A C statement has produced assembly code output whose length exceeds a preset limit. This means that debug information produced by cromwell may not be accurate.  
This warning does not indicate any potential code failure.
- (1290) buffer overflow in DWARF debugging information entry** *(Cromwell)*  
A buffer associated with the ELF/DWARF debug file has overflowed. Contact Microchip technical support with details.
- (1291) bad ELF string table index** *(Cromwell)*  
An ELF file passed to Cromwell is malformed and cannot be used.
- (1292) malformed define in .SDB file \*** *(Cromwell)*  
The named SDB file passed to Cromwell is malformed and cannot be used.
- (1293) couldn't find type for "" in DWARF debugging information entry** *(Cromwell)*  
The type of symbol could not be determined from the SDB file passed to Cromwell.  
Either the file has been edited or corrupted, or this is a compiler error — contact Microchip technical support with details.
- (1294) there is only one day left until this license expires** *(Driver)*  
The compiler is running as a demo and will be unable to run in PRO mode after the evaluation license has expired in less than one day's time. After expiration, the compiler can be operated in Free mode indefinitely, but will produce a larger output binary.

- (1295) there are \* days left until this license will expire** **(Driver)**  
The compiler is running as a demo and will be unable to run in PRO mode after the evaluation license has expired in the indicated time. After expiration, the compiler can be operated in Free mode indefinitely, but will produce a larger output binary.
- (1296) source file "" conflicts with ""** **(Driver)**  
The compiler has encountered more than one source file with the same basename. This can only be the case if the files are contained in different directories. As the compiler and IDEs based the names of intermediate files on the basenames of source files, and intermediate files are always stored in the same location, this situation is illegal. Ensure the basename of all source files are unique.
- (1297) option \* not available in Free mode** **(Driver)**  
Some options are not available when the compiler operates in Free mode. The options disabled are typically related to how the compiler is executed, e.g., `--GETOPTION` and `--SETOPTION`, and do not control compiler features related to code generation.
- (1298) use of \* outside macros is illegal** **(Assembler)**  
Some assembler directives, e.g., `EXITM`, can only be used inside macro definitions.
- (1299) non-standard modifier "" - use "" instead** **(Parser)**  
A `printf` placeholder modifier has been used which is non-standard. Use the indicated modifier instead. For example, the standard `hh` modifier should be used in preference to `b` to indicate that the value should be printed as a `char` type.
- (1300) maximum number of program classes reached. List may be truncated** **(Cromwell)**  
Cromwell is passed a list of class names on the command line. If the number of number of class names passed in is too large, not all will be used and debugging information may be affected.
- (1301) invalid ELF section header. Skipping** **(Cromwell)**  
Cromwell found an invalid section in an ELF section header. This section will be skipped.
- (1302) could not find valid ELF output extension for this device** **(Cromwell)**  
The extension could not be for the target device family.
- (1303) invalid variable location detected: \* - \*** **(Cromwell)**  
A symbol location could not be determined from the SDB file.
- (1304) unknown register name: ""** **(Cromwell)**  
The location for the indicated symbol in the SDB file was a register, but the register name was not recognized.
- (1305) inconsistent storage class for variable: ""** **(Cromwell)**  
The storage class for the indicated symbol in the SDB file was not recognized.
- (1306) inconsistent size (\* vs \*) for variable: ""** **(Cromwell)**  
The size of the symbol indicated in the SDB file does not match the size of its type.
- (1307) psect \* truncated to \* bytes** **(Driver)**  
The psect representing either the stack or heap could not be made as large as requested and will be truncated to fit the available memory space.

# Error and Warning Messages

---

- (1308) missing/conflicting interrupts sub-option, defaulting to ""** *(Driver)*
- The suboptions to the `--INTERRUPT` option are missing or malformed, for example:
- ```
--INTERRUPTS=single,multi
```
- Oops, did you mean single-vector or multi-vector interrupts?
- (1309) ignoring invalid runtime \* sub-option (\*) using default** *(Driver)*
- The indicated suboption to the `--RUNTIME` option is malformed, for example:
- ```
--RUNTIME=default,speed:0y1234
```
- Oops, that should be 0x1234.
- (1310) specified speed (\*Hz) exceeds max operating frequency (\*Hz), defaulting to \*Hz** *(Driver)*
- The frequency specified to the `perform` suboption to `--RUNTIME` option is too large for the selected device.
- ```
--RUNTIME=default,speed:0xffffffff
```
- Oops, that value is too large.
- (1311) missing configuration setting for config word \*, using default** *(Driver)*
- The configuration settings for the indicated word have not be supplied in the source code and a default value will be used.
- (1312) conflicting runtime perform sub-option and configuration word settings, assuming \*Hz** *(Driver)*
- The configuration settings and the value specified with the `perform` suboption of the `--RUNTIME` options conflict and a default frequency has been selected.
- (1313) \* sub-options ("") ignored** *(Driver)*
- The argument to a suboption is not required and will be ignored.
- ```
--OUTPUT=intel:8
```
- Oops, the `:8` is not required
- (1314) illegal action in memory allocation** *(Code Generator)*
- This is an internal error. Contact Microchip technical support with details.
- (1315) undefined or empty class used to link psect \*** *(Linker)*
- The linker was asked to place a psect within the range of addresses specified by a class, but the class was either never defined, or contains no memory ranges.
- (1316) attribute "" ignored** *(Parser)*
- An attribute has been encountered that is valid, but which is not implemented by the parser. It will be ignored by the parser and the attribute will have no effect. Contact Microchip technical support with details.
- (1317) missing argument to attribute ""** *(Parser)*
- An attribute has been encountered that requires an argument, but this is not present. Contact Microchip technical support with details.
- (1318) invalid argument to attribute ""** *(Parser)*
- An argument to an attribute has been encountered, but it is malformed. Contact Microchip technical support with details.

- (1319) invalid type "" for attribute ""** **(Parser)**  
This indicated a bad option passed to the parser. Contact Microchip technical support with details.
- (1320) attribute "" already exists** **(Parser)**  
This indicated the same attribute option being passed to the parser more than once. Contact Microchip technical support with details.
- (1321) bad attribute -T option "%s"** **(Parser)**  
The attribute option passed to the parser is malformed. Contact Microchip technical support with details.
- (1322) unknown qualifier "%s" given to -T** **(Parser)**  
The qualifier specified in an attribute option is not known. Contact Microchip technical support with details.
- (1323) attribute expected** **(Parser)**  
The `__attribute__` directive was used but did not specify an attribute type.  

```
int rv (int a) __attribute__(( )) /* oops -- what is the attribute? */
```
- (1324) qualifier "" ignored** **(Parser)**  
Some qualifiers are valid, but may not be implemented on some compilers or target devices. This warning indicates that the qualifier will be ignored.
- (1325) no such CP\* register: (\$\*), select (\*)** **(Code Generator)**  
A variable has been qualifier as cp0, but no corresponding co-device register exists at the address specified with the variable.  

```
cp0 volatile unsigned int mycpvar @ 0x7000; /* oops --  
did you mean 0x700, try... */  
cp0 volatile unsigned int mycpvar @ __REGADDR(7, 0);
```
- (1326) "" qualified variable (\*) missing address** **(Code Generator)**  
A variable has been qualifier as cp0, but the co-device register address was not specified.  

```
cp0 volatile unsigned int mycpvar; /* oops -- what address ? */
```
- (1327) interrupt function "" redefined by ""** **(Code Generator)**  
An interrupt function has been written that is linked to a vector location that already has an interrupt function lined to it.  

```
void interrupt timer1_isr(void) @ TIMER_1_VCTR { ... }  
void interrupt timer2_isr(void) @ TIMER_1_VCTR { ... } /* oops --  
did you mean that to be TIMER_2_VCTR */
```
- (1328) coprocessor \* registers can't be accessed from \* code** **(Code Generator)**  
Code in the indicated instruction set has illegally attempted to access the coprocessor registers. Ensure the correct instruction set is used to encode the enclosing function.
- (1329) can only modify RAM type interrupt vectors** **(Code Generator)**  
The `SETVECTOR()` macro has been used to attempt to change the interrupt vector table, but this table is in ROM and cannot be changed at runtime.



# Error and Warning Messages

---

## (1330) only functions or function pointers may have an instruction set architecture qualifier (Code Generator)

An instruction set qualifier has been used with something that does not represent executable code.

```
mips16e int input; /* oops -- you can't qualify a variable with an
instruction set type */
```

## (1331) interrupt functions may not be qualified "" (Code Generator)

A illegal function qualifier has been used with an interrupt function.

```
mips16e void interrupt tistr(void) @ CORE_TIMER_VCTR; /* oops --
you can't use mips16e with interrupt functions */
```

## (1332) invalid qualifier (\*) and type combination on "" (Code Generator)

Some qualified variables must have a specific type or size. A combination has been detected that is not allowed.

```
volatile cp0 int mycpvar @ __REGADDR(7,0); /* oops --
you must use unsigned types with the cp0 qualifier */
```

## (1333) can't extend instruction (Assembler)

An attempt was made to extend a MIPS16E instruction where the instruction is non-extensible. This is an internal error. Contact Microchip technical support with details.

## (1334) invalid \* register operand (Assembler)

An illegal register was used with an assembly instruction. Either this is an internal error or caused by hand-written assembly code.

```
psect my_text, isa=mips16e, reloc=4
move t0, t1 /* oops -- these registers can't be used in the
16-bit instruction set */
```

## (1335) instruction "" is deprecated (Assembler)

An assembly instruction was used that is deprecated.

```
beql t0, t1, 12 /* oops -- this instruction is no longer supported */
```

## (1336) a psect may belong to only one ISA (Assembler)

Psects that have a flag that defines the allowed instruction set architecture. A psect has been defined whose ISA flag conflicts with that of another definition for the same psect.

```
mytext, global, isa=mips32r2, reloc=4, delta=1
mytext, global, isa=mips16e, reloc=4, delta=1 /* oops --
is this the right psect name or the wrong ISA value */
```

## (1337) instruction/macro "" is not part of psect ISA (Assembler)

An instruction from one instruction set architecture has been found in a psect whose ISA flag specifies a different architecture type.

```
psect my_text, isa=mips16e, reloc=4
mtc0 t0, t1 /* oops -- this is a 32-bit instruction */
```

## (1338) operand must be a \* bit value (Assembler)

The constant operand to an instruction is too large to fit in the instruction field width.

```
psect my_text, isa=mips32r2, reloc=4
li t0, 0x123456789 /* oops -- this constant is too large */
```

**(1339) operand must be a \* bit \* value** **(Assembler)**

The constant operand to an instruction is too large to fit in the instruction field width and must have the indicated type.

```
addiu    a3, a3, 0x123456    /* oops --
    the constant operand to this MIPS16E instruction is too large */
```

**(1340) operand must be >= \* and <= \*** **(Assembler)**

The operand must be within the specified range.

```
ext t0,t1,50,3    /* oops -- third operand is too large */
```

**(1341) pos+size must be > 0 and <= 32** **(Assembler)**

The size and position operands to bit-field instruction must total a value within the specified range.

```
ext t0,t1,50,3    /* oops -- 50 + 3 is too large */
```

**(1342) whitespace after "\"** **(Preprocessor)**

Whitespace characters have been found between a *backslash* and *newline* characters and will be ignored.

**(1343) hexfile data at address 0x\* (0x\*) overwritten with 0x\*** **(Objtohex)**

The indicated address is about to be overwritten by additional data. This would indicate more than one section of code contributing to the same address.

**(1346) can't find 0x\* words for psect "" in segment "" (largest unused contiguous range 0x%IX)**  
**(Linker)**

See also message (491). The new form of message also indicates the largest free block that the linker could find. Unless there is a single space large enough to accommodate the psect, the linker will issue this message. Often when there is banking or paging involved the largest free space is much smaller than the total amount of space remaining,

**(1347) can't find 0x\* words (0x\* withtotal) for psect "" in segment "" (largest unused contiguous range 0x%IX)** **(Linker)**

See also message (593). The new form of message also indicates the largest free block that the linker could find. Unless there is a single space large enough to accommodate the psect, the linker will issue this message. Often when there is banking or paging involved the largest free space is much smaller than the total amount of space remaining,

**(1348) enum tag "" redefined (from \*.\*)** **(Parser)**

More than one enum tag with the same name has been defined, The previous definition is indicated in the message.

```
enum VALS { ONE=1, TWO, THREE };
enum VALS { NINE=9, TEN }; /* oops -- is INPUT the right tag name? */
```

**(1350) pointer operands to "-" must reference the same array** **(Code Generator)**

If two addresses are subtracted, the addresses must be of the same object to be ANSI compliant.

```
int * ip;
int fred, buf[20];
ip = &buf[0] - &fred; /* oops --
    second operand must be an address of a "buf" element */
```

# Error and Warning Messages

---

## (1352) truncation of operand value (0x\*) to \* bits (Assembler)

The operand to an assembler instruction was too large and was truncated.

```
movlw 0x321 ; oops -- is this the right value?
```

## (1354) ignoring configuration setting for unimplemented word \* (Driver)

A configuration word setting was specified for a word that does not exist on the target device.

```
__CONFIG(3, 0x1234); /* config word 3 does not exist on an 18C801 */
```

## (1355) inline delay argument too large (Code Generator)

The inline delay sequence `_delay` has been used, but the number of instruction cycles requested is too large. Use this routine multiple times to achieve the desired delay length.

```
#include <xc.h>
void main(void) {
    delay(0x400000); /* oops -- can't delay by this number of cycles */
}
```

## (1356) fixup overflow referencing \*\* (0x\*) into \* byte\* at 0x\*/0x\* -> 0x\* (\*\*\*/0x\*) (Linker)

See also message (477). This form of the message precalculates the address of the offending instruction taking into account the delta value of the psect which contains the instruction.

## (1357) fixup overflow storing 0x\* in \* byte\* at 0x\*/0x\* -> 0x\* (\*\*\*/0x\*)

*(Linker)*

See also message (477). This form of the message precalculates the address of the offending instruction taking into account the delta value of the psect which contains the instruction.

## (1358) no space for \* temps (\*) (Code Generator)

The code generator was unable to find a space large enough to hold the temporary variables (scratch variables) for this program.

## (1359) no space for \* parameters (Code Generator)

The code generator was unable to find a space large enough to hold the parameter variables for a particular function.

## (1360) no space for auto/param \* (Code Generator)

The code generator was unable to find a space large enough to hold the auto variables for a particular function. Some parameters passed in registers may need to be allocated space in this auto area as well.

## (1361) syntax error in configuration argument (Parser)

The argument to `#pragma config` was malformed.

```
#pragma config WDT      /* oops -- is WDT on or off? */
```

## (1362) configuration setting \*=\* redefined (Code Generator)

The same config pragma setting have been issued more than once with different values.

```
#pragma config WDT=OFF
#pragma config WDT=ON      /* oops -- is WDT on or off? */
```

- (1363) unknown configuration setting (\* = \*) used** **(Driver)**
- The configuration value and setting is not known for the target device.
- ```
#pragma config WDR=ON      /* oops -- did you mean WDT? */
```
- (1364) can't open configuration registers data file \*** **(Driver)**
- The file containing value configuration settings could not be found.
- (1365) missing argument to pragma "varlocate"** **(Parser)**
- The argument to `#pragma varlocate` was malformed.
- ```
#pragma varlocate      /* oops -- what do you want to locate & where? */
```
- (1366) syntax error in pragma "varlocate"** **(Parser)**
- The argument to `#pragma varlocate` was malformed.
- ```
#pragma varlocate fred      /* oops -- which bank for fred? */
```
- (1367) end of file in \_asm** **(Parser)**
- An end-of-file marker was encountered inside a `_asm _endasm` block.
- (1368) assembler message: \*** **(Assembler)**
- Displayed is an assembler advisory message produced by the `MESSG` directive contained in the assembler source.
- (1369) can't open proc file \*** **(Driver)**
- The proc file for the selected device could not be opened.
- (1371) float type can't be bigger than double type; double has been changed to \* bits** **(Driver)**
- Use of the `--float` and `--double` options has result in the size of the `double` type being smaller than that of the `float` type. This is not permitted by the C Standard. The `double` type size has been increased to be that indicated.
- (1375) multiple interrupt functions (\* and \*) defined for device with only one interrupt vector** **(Code Generator)**
- The named functions have both been qualified interrupt, but the target device only supports one interrupt vector and hence one interrupt function.
- ```
interrupt void isr_lo(void) {
    // ...
}
interrupt void isr_hi(void) {    // oops, can't define two ISRs
    // ...
}
```
- (1376) initial value (\*) too large for bitfield width (\*)** **(Code Generator)**
- A structure with bit-fields has been defined an initialized with values. The value indicated it too large to fit in the corresponding bit-field width.
- ```
struct {
    unsigned flag :1;
    unsigned mode :3;
} foobar = { 1, 100 };    // oops, 100 is too large for a 3 bit object
```
- (1377) no suitable strategy for this switch** **(Code Generator)**
- The compiler was unable to determine the switch strategy to use to encode a C switch statement based on the code and your selection using the `#pragma switch` directive. You may need to choose a different strategy.

# Error and Warning Messages

---

## **(1387) inline delay argument must be constant** **(Code Generator)**

The `__delay` inline function can only take a constant expression as its argument.

```
int delay_val = 99;
__delay(delay_val);    // oops, argument must be a constant expression
```

## **(1390) identifier specifies insignificant characters beyond maximum identifier length** **(Parser)**

An identifier has been used that is so long that it exceeds the set identifier length. This may mean that long identifiers may not be correctly identified and the code will fail. The maximum identifier length can be adjusted using the `-N` option.

```
int theValueOfThePortAfterTheModeBitsHaveBeenSet;
// oops, make your symbol shorter or increase the maximum
// identifier length
```

## **(1393) possible hardware stack overflow detected, estimated stack depth: \*** **(Code Generator)**

The compiler has detected that the call graph for a program may be using more stack space that allocated on the target device. If this is the case, the code may fail. The compiler can only make assumption regarding the stack usage when interrupts are involved and these lead to a worst-case estimate of stack usage. Confirm the function call nesting if this warning is issued.

## **(1394) attempting to create memory range ( \* - \* ) larger than page size, \*** **(Driver)**

The compiler driver has detected that the memory settings include a program memory “page” that is larger than the page size for the device. This would mostly likely be the case if the `--ROM` option is used to change the default memory settings. Consult you device data sheet to determine the page size of the device you are using and ensure that any contiguous memory range you specify using the `--ROM` option has a boundary that corresponds to the device page boundaries.

```
--ROM=100-1fff
```

The above may need to be paged. If the page size is 800h, the above could specified as

```
--ROM=100-7ff,800-fff,1000-17ff,1800-1fff
```

## **(1395) notable code sequence candidate suitable for compiler validation suite detected (\*)** **(Code Generator)**

The compiler has in-built checks that can determine if combinations of internal code templates have been encountered. Where unique combinations are uncovered when compiling code, this message is issued. This message is not an error or warning, and its presence does not indicate possible code failure, but if you are willing to participate, the code you are compiling can be sent to Support to assist with the compiler testing process.

## **(1396) "" positioned in the \* memory region (0x\* - 0x\*) reserved by the compiler** **(Code Generator)**

Some memory regions are reserved for use by the compiler. These regions are not normally used to allocate variables defined in your code. However, by making variables absolute, it is possible to place variables in these regions and avoid errors that would normally be issued by the linker. (Absolute variables can be placed at any location, even on top of other objects.) This warning from the code generator indicates that an absolute has been detected that will be located at memory that the compiler will be reserving. You must locate the absolute variable at a different location. This message will commonly be issued when placing variables in the common memory space.

```
char shared @ 0x7;    // oops, this memory is required by the compiler
```

## (1397) unable to implement non-stack call to ".\*"; possible hardware stack overflow

(Code Generator)

The compiler must encode a C function call without using a CALL assembly instruction and the hardware stack (i.e., use a lookup table), but is unable to. A call instruction might be required if the function is called indirectly via a pointer, but if the hardware stack is already full, an additional call will cause a stack overflow.

## (1401) eeprom qualified variables can't be accessed from both interrupt and mainline code

(Code Generator)

All eeprom variables are accessed via routines which are not reentrant. Code might fail if an attempt is made to access eeprom-qualified variables from interrupt and main-line code. Avoid accessing eeprom variables in interrupt functions.

## (1402) a pointer to eeprom can't also point to other data types

(Code Generator)

A pointer cannot have targets in both the eeprom space and ordinary data space.

## (1404) unsupported: \*

(Parser)

The unsupported `__attribute__` has been used to indicate that some code feature is not supported.

The message printed will indicate the feature that is not supported and which should be avoided.

## (1406) auto eeprom variables are not supported

(Code Generator)

Variables qualified as `eeprom` cannot be `auto`. You can define `static` local objects qualified as `eeprom`, if required.

```
void main(void) {  
    eeprom int mode; // oops -- make this static or global
```

## (1407) bit eeprom variables are not supported

(Code Generator)

Variables qualified as `eeprom` cannot have type `bit`.

```
eeprom bit myEEbit; // oops -- you can't define bits in EEPROM
```

## (1408) ignoring initialization of far variables

(Code Generator)

Variables qualified as `far` cannot be assigned an initial value. Assign the value later in the code.

```
far int chan = 0x1234; // oops -- you can't assign a value here
```

## (1409) warning number used with pragma "warning" is invalid

(Parser)

The message number used with the warning pragma is below zero or larger than the highest message number available.

```
#pragma warning disable 1316 13350 // oops -- maybe number 1335?
```

## (1410) can't assign the result of an invalid function pointer

(Code Generator)

The compiler will allow some functions to be called via a constant cast to be a function pointer, but not all. The address specified is not valid for this device.

```
foobar += ((int (*)(int))0x0)(77);  
// oops -- you can't call a function with a NULL pointer
```

## (1411) Additional ROM range out of bounds

(Driver)

Program memory specified with the `--ROM` option is outside of the on-chip, or external, memory range supported by this device.

```
--ROM=default,+2000-2ffff
```

Oops -- memory too high, should that be 2fff?

# Error and Warning Messages

---

## (1412) missing argument to pragma "warning disable"

(Parser)

Following the `#pragma warning disable` should be a comma-separated list of message numbers to disable.

```
#pragma warning disable // oops -- what messages are to be disabled?
```

Try something like the following.

```
#pragma warning disable 1362
```

## (1413) "\*" is positioned at address 0x0 and has had its address taken; pointer comparisons may be invalid

(Code Generator)

An absolute object placed at address 0 has had its address taken. By definition, this is a NULL pointer and code which checks for NULL (i.e., checks to see if the address is valid) may fail.

```
int foobar @ 0x00;
int * ip;
```

```
void
main(void)
{
    ip = &foobar; // oops -- 0 is not a valid address
}
```

## (1414) option \* is defunct and has no effect

(Driver)

The option used is now longer supported. It will be ignored.

```
xc8 --chip=18f452 --cp=24 main.c
```

Oops -- the `--cp` option is no longer required.

## (1415) argument to "merge" psect flag must be 0 or 1

(Assembler)

This psect flag must be assigned a 0 or 1.

```
psect mytext, class=CODE, merge=256
```

Oops -- the `merge` flag argument must be 0 or 1.

## (1416) psect flag "merge" redefined

(Assembler)

A psect with a name seen before specifies a different merge flag value to that previously seen.

```
psect mytext, class=CODE, merge=1
; and later
psect mytext, class=CODE, merge=0
```

Oops, can `mytext` be merged or not?

## (1417) argument to "split" psect flag must be 0 or 1

(Assembler)

This psect flag must be assigned a 0 or 1.

```
psect mytext, class=CODE, split=5
```

Oops, the `split` flag argument must be 0 or 1.

## (1418) Attempt to read "control" qualified object which is Write-Only

(Code Generator)

An attempt was made to read a write-only register.

```
state = OPTION;
```

Oops -- the baseline `OPTION` register is implemented as a write-only register.

**(1419) using the configuration file \*; you may override this with the environment variable XC\_XML (Driver)**

This is the compiler configuration file selected during compiler setup. This can be changed via the XC\_XML environment variable. This file is used to determine where the compiler has been installed.

**(0) delete what ? (Libr)**

The librarian requires one or more modules to be listed for deletion when using the `d` key, for example:

```
libr d c:\ht-pic\lib\pic704-c.lib
```

does not indicate which modules to delete. try something like:

```
libr d c:\ht-pic\lib\pic704-c.lib wdiv.obj
```

**(0) incomplete ident record (Libr)**

The IDENT record in the object file was incomplete. Contact Microchip technical support with details.

**(0) incomplete symbol record (Libr)**

The SYM record in the object file was incomplete. Contact Microchip technical support with details.

**(0) library file names should have.lib extension: \* (Libr)**

Use the `.lib` extension when specifying a library filename.

**(0) module \* defines no symbols (Libr)**

No symbols were found in the module's object file. This may be what was intended, or it may mean that part of the code was inadvertently removed or commented.

**(0) replace what ? (Libr)**

The librarian requires one or more modules to be listed for replacement when using the `r` key, for example:

```
libr r lcd.lib
```

This command needs the name of a module (`.obj` file) after the library name.



NOTES:

---

## Appendix C. Implementation-Defined Behavior

---

This section discusses implementation-defined behavior for this implementation of the MPLAB XC8 C Compiler. The exact behavior of some C code can vary from compiler to compiler, and the ANSI standard for C requires that vendors document the specifics of implementation-defined features of the language.

The number in brackets after each item refers to the section number in the Standard to which the item relates.

### C.1 TRANSLATION (G.3.1)

#### C.1.1 How a diagnostic is identified (5.1.1.3)

The format of diagnostics is fully controllable by the user. By default, when compiling on the command-line the following formats are used. Always indicated in the display is a unique message ID number. The string *(warning)* is only displayed if the message is a warning.

```
filename: function()  
linenumber:source line  
      ^ (ID) message (warning)
```

or

```
filename: linenumber: (ID) message (warning)
```

where *filename* is the name of the file that contains the code (or empty if not particular file is relevant); *linenumber* is the line number of the code (or 0 if no line number is relevant); *ID* is a unique number that identifies the message; and *message* is the diagnostic message itself.

### C.2 ENVIRONMENT (G.3.2)

#### C.2.1 The semantics of arguments to main (5.1.2.2.1)

The function `main` has no arguments, nor return value. It follows the prototype:

```
void main(void);
```

### C.3 IDENTIFIERS (G.3.3)

#### C.3.1 The number of significant initial characters (beyond 31) in an identifier without external linkage (6.1.2)

By default, the first 31 characters are significant. This can be adjusted up to 255 by the user.

#### C.3.2 The number of significant initial characters (beyond 6) in an identifier with external linkage (6.1.2)

By default, the first 31 characters are significant. This can be adjusted up to 255 by the user.

## **C.3.3     Whether case distinctions are significant in an identifier with external linkage (6.1.2)**

All characters in all identifiers are case sensitive.

## **C.4     CHARACTERS (G.3.4)**

### **C.4.1     The members of the source and execution character sets, except as explicitly specified in the Standard (5.2.1)**

Both sets are identical to the ASCII character set.

### **C.4.2     The shift states used for the encoding of multibyte characters (5.2.1.2)**

There are no shift states.

### **C.4.3     The number of bits in a character in the execution character set (5.2.4.2.1)**

There are 8 bits in a character.

### **C.4.4     The mapping of members of the source character set (in character and string literals) to members of the execution character set (6.1.3.4)**

The mapping is the identity function.

### **C.4.5     The value of an integer character constant that contains a character or escape sequence not represented in the basic execution character set or the extended character set for a wide character constant (6.1.3.4)**

It is the numerical value of the rightmost character.

### **C.4.6     The value of an integer character constant that contains more than one character or a wide character constant that contains more than one multibyte character (3.1.3.4)**

Not supported.

### **C.4.7     Whether a plain char has the same range of values as signed char or unsigned char (6.2.1.1)**

A plain `char` is treated as an `unsigned char`.

## **C.5     INTEGERS (G.3.5)**

### **C.5.1     The representations and sets of values of the various types of integers (6.1.2.5)**

See **Section 3.4.2 “Integer Data Types”**.

### **C.5.2     The result of converting an integer to a shorter signed integer, or the result of converting an unsigned integer to a signed integer of equal length, if the value cannot be represented (6.2.1.2)**

The low order bits of the original value are copied to the signed integer; or, all the low order bits of the original value are copied to the signed integer.

## C.5.3 The results of bitwise operations on signed integers (6.3)

The bitwise operations act as if the operand was `unsigned`.

## C.5.4 The sign of the remainder on integer division (6.3.5)

The remainder has the same sign as the dividend. Table C-1 shows the expected sign of the result of division for all combinations of dividend and divisor signs.

In the case where the second operand is zero (division by zero), the result will always be zero.

**TABLE C-1: INTEGRAL DIVISION**

Dividend	Divisor	Quotient	Remainder
+	+	+	+
-	+	-	-
+	-	-	+
-	-	+	-

## C.5.5 The result of a right shift of a negative-valued signed integral type (6.3.7)

The right shift operator sign extends signed values. Thus an object with the `signed int` value 0x0124 shifted right one bit will yield the value 0x0092 and the value 0x8024 shifted right one bit will yield the value 0xC012.

Right shifts of `unsigned` integral values always clear the MSb of the result.

Left shifts (`<<` operator), `signed` or `unsigned`, always clear the LSb of the result.

## C.6 FLOATING-POINT (G.3.6)

### C.6.1 The representations and sets of values of the various types of floating-point numbers (6.1.2.5)

See Section 3.4.3 “Floating-Point Data Types”.

### C.6.2 The direction of truncation when an integral number is converted to a floating-point number that cannot exactly represent the original value (6.2.1.3)

The integer value is rounded to the nearest floating-point value that can be represented.

### C.6.3 The direction of truncation or rounding when a floating-point number is converted to a narrower floating-point number (6.2.1.4)

The floating-point number is truncated to the smaller floating-point number.

## C.7 ARRAYS AND POINTERS (G.3.7)

### C.7.1 The type of integer required to hold the maximum size of an array; that is, the type of the `sizeof` operator, `size_t` (6.3.3.4, 7.1.1)

The type of `size_t` is `unsigned int`.

## **C.7.2 The result of casting a pointer to an integer, or vice versa (6.3.4)**

When casting an integer to a pointer variable, if the pointer variable throughout the entire program is only assigned the addresses of objects in data memory or is only assigned the address of objects in program memory, the integer address is copied without modification into the pointer variable. If a pointer variable throughout the entire program is assigned addresses of objects in data memory and also addresses of object in program memory, then the MSb of the will be set if the address of the integer is cast to a pointer to `const` type; otherwise the MSb is not set. The remaining bits of the integer are assigned to the pointer variable without modification.

When casting a pointer to an integer, the value held by the pointer is assigned to the integer without modification, provided the integer is not smaller than the size of the pointer.

## **C.7.3 The type of integer required to hold the difference between two s to members of the same array, ptrdiff\_t (6.3.6, 7.1.1)**

The type of `ptrdiff_t` is `unsigned int`.

## **C.8 REGISTERS (G.3.8)**

### **C.8.1 The extent to which objects can actually be placed in registers by use of the register storage-class specifier (6.5.1)**

This specifier has no effect.

## **C.9 STRUCTURES, UNIONS, ENUMERATIONS, AND BIT-FIELDS (G.3.9)**

### **C.9.1 A member of a union object is accessed using a member of a different type (6.3.2.3)**

The value stored in the union member is accessed and interpreted according to the type of the member by which it is accessed.

### **C.9.2 The padding and alignment of members of structures (6.5.2.1)**

No padding or alignment is imposed on structure members.

### **C.9.3 Whether a plain int bit-field is treated as a signed int bit-field or as an unsigned int bit-field (6.5.2.1)**

It is treated as an `unsigned int`. Signed bit-fields are not supported.

### **C.9.4 The order of allocation of bit-fields within an int (6.5.2.1)**

The first bit-field defined in a structure is allocated the LSb position in the storage unit. Subsequent bit-fields are allocated higher-order bits.

### **C.9.5 Whether a bit-field can straddle a storage-unit boundary (6.5.2.1)**

A bit-field may not straddle a storage unit. Any bit-field that would straddle a storage unit will be allocated to the LSb position in a new storage unit.

## **C.9.6 The integer type chosen to represent the values of an enumeration type (6.5.2.2)**

The type chosen to represent an enumerated type depends on the enumerated values. A signed type is chosen if any value is negative; unsigned otherwise. If a `char` type is sufficient to hold the range of values, then this is chosen; otherwise, an `int` type is chosen. Enumerated values must fit within an `int` type and will be truncated if this is not the case.

## **C.10 QUALIFIERS (G.3.10)**

### **C.10.1 What constitutes an access to an object that has volatile-qualified type (6.5.5.3)**

Each reference to the name of a `volatile`-qualified object constitutes one access to the object.

## **C.11 DECLARATORS (G.3.11)**

### **C.11.1 The maximum number of declarators that may modify an arithmetic, structure, or union type (6.5.4)**

No limit is imposed by the compiler.

## **C.12 STATEMENTS (G.3.12)**

### **C.12.1 The maximum number of case values in a switch statement (6.6.4.2)**

There is no practical limit to the number of `case` labels inside a `switch` statement.

## **C.13 PREPROCESSING DIRECTIVES (G.3.13)**

### **C.13.1 Whether the value of a single-character character constant in a constant expression that controls conditional inclusion matches the value of the same character constant in the execution character set (6.8.1)**

The character constant evaluates to the same value in both environments.

### **C.13.2 Whether such a character constant may have a negative value (6.8.1)**

It may not be negative.

### **C.13.3 The method for locating includable source files (6.8.2)**

For files specified in angle brackets, `< >`, the search first takes place in the directories specified by `-I` options, then in the standard compiler directory (this is the directory `include` found in the compiler install location).

For files specified in quotes, `" "`, the compilers searches the current working directory first, then directories specified by `-I` options, then in the standard compiler directory.

If the first character of the filename is a `/`, then it is assumed that a full or relative path to the file is specified. On Windows compilers, a path is also specified by either `\` or a DOS drive letter followed by a colon, e.g., `C:` appearing first in the filename.

## **C.13.4 The support of quoted names for includable source files (6.8.2)**

Quoted names are supported.

## **C.13.5 The mapping of source file character sequences (6.8.2)**

Source file characters are mapped to their corresponding ASCII values.

## **C.13.6 The behavior on each recognized #pragma directive (6.8.6)**

See Section 3.14.4 “Pragma Directives”.

## **C.13.7 The definitions for \_\_DATE\_\_ and \_\_TIME\_\_ when, respectively, the date and time of translation are not available (6.8.8)**

These macros are always available from the environment.

## **C.14 LIBRARY FUNCTIONS (G.3.14)**

### **C.14.1 The null constant to which the macro NULL expands (7.1.6)**

The macro `NULL` expands to `0`.

### **C.14.2 The diagnostic printed by and the termination behavior of the assert function (7.2)**

The function prints to `stderr` `"Assertion failed: %s line %d: \"%s\"\\n"` where the placeholders are replaced with the filename, line number and message string, respectively. The program does not terminate.

### **C.14.3 The sets of characters tested for by the `isalnum`, `isalpha`, `isctrl`, `islower`, `isprint`, and `isupper` functions (7.3.1)**

`isalnum`: ASCII characters a-z, A-Z, 0-9

`isalpha`: ASCII characters a-z, A-Z

`isctrl`: ASCII values less than 32

`islower`: ASCII characters a-z

`isprint`: ASCII values between 32 and 126, inclusive

`isupper`: ASCII characters A-Z

### **C.14.4 The values returned by the mathematics functions on domain errors (7.5.1)**

`acos(x)`  $|x| > 1.0$   $\pi/2$

`asin(x)`  $|x| > 1.0$  `0.0`

`atan2(x, y)`  $x=0, y=0$  `0.0`

`log(x)`  $x < 0$  `0.0`

`pow(0, 0)` `0.0`

`pow(0, y)`  $y < 0$  `0.0`

`pow(x, y)`  $x < 0$   $y$  is non-integral `0.0`

`sqrt(x)`  $x < 0$  `0.0`

`fmod(x, 0)`  $x$

**C.14.5 Whether the mathematics functions set the integer expression `errno` to the value of the macro `ERANGE` on underflow range errors (7.5.1)**

The `exp()`, `frexp()` and `log()` functions set `errno` to `ERANGE` on underflow.

**C.14.6 Whether a domain error occurs or zero is returned when the `fmod` function has a second argument of zero (7.5.6.4)**

It returns the first argument and no domain error is produced.

**C.14.7 The set of signals for the `signal` function (7.7.1.1)**

The `signal()` function is not implemented

**C.14.8 The output for `%p` conversion in the `fprintf` function (7.9.6.1)**

The address is printed as an `unsigned long`.

**C.14.9 The local time zone and Daylight Saving Time (7.12.1)**

Default time zone is GMT. Can be specified by setting the variable `time_zone`. Daylight saving is not implemented.



# Implementation-Defined Behavior

---

NOTES:



---

## Glossary

---

### A

#### **Absolute Section**

A GCC compiler section with a fixed (absolute) address that cannot be changed by the linker.

#### **Absolute Variable/Function**

A variable or function placed at an absolute address using the OCG compiler's @ *address* syntax.

#### **Access Memory**

PIC18 Only – Special registers on PIC18 devices that allow access regardless of the setting of the Bank Select Register (BSR).

#### **Access Entry Points**

Access entry points provide a way to transfer control across segments to a function which may not be defined at link time. They support the separate linking of boot and secure application segments.

#### **Address**

Value that identifies a location in memory.

#### **Alphabetic Character**

Alphabetic characters are those characters that are letters of the arabic alphabet (a, b, ..., z, A, B, ..., Z).

#### **Alphanumeric**

Alphanumeric characters are comprised of alphabetic characters and decimal digits (0,1, ..., 9).

#### **ANDed Breakpoints**

Set up an ANDed condition for breaking, i.e., breakpoint 1 AND breakpoint 2 must occur at the same time before a program halt. This can only be accomplished if a data breakpoint and a program memory breakpoint occur at the same time.

#### **Anonymous Structure**

16-bit C Compiler – An unnamed structure.

PIC18 C Compiler – An unnamed structure that is a member of a C union. The members of an anonymous structure may be accessed as if they were members of the enclosing union. For example, in the following code, *hi* and *lo* are members of an anonymous structure inside the union *caster*.

```
union castaway
{
    int intval;
    struct {
        char lo; //accessible as caster.lo
        char hi; //accessible as caster.hi
    };
} caster;
```

## **ANSI**

American National Standards Institute is an organization responsible for formulating and approving standards in the United States.

## **Application**

A set of software and hardware that may be controlled by a PIC microcontroller.

## **Archive/Archiver**

An archive/library is a collection of relocatable object modules. It is created by assembling multiple source files to object files, and then using the archiver/librarian to combine the object files into one archive/library file. An archive/library can be linked with object modules and other archives/libraries to create executable code.

## **ASCII**

American Standard Code for Information Interchange is a character set encoding that uses 7 binary digits to represent each character. It includes upper and lower case letters, digits, symbols and control characters.

## **Assembly/Assembler**

Assembly is a programming language that describes binary machine code in a symbolic form. An assembler is a language tool that translates assembly language source code into machine code.

## **Assigned Section**

A GCC compiler section which has been assigned to a target memory block in the linker command file.

## **Asynchronously**

Multiple events that do not occur at the same time. This is generally used to refer to interrupts that may occur at any time during processor execution.

## **Asynchronous Stimulus**

**Data generated to simulate external inputs to a simulator device.**

## **Attribute**

GCC characteristics of variables or functions in a C program which are used to describe machine-specific properties.

## **Attribute, Section**

GCC characteristics of sections, such as “executable”, “readonly”, or “data” that can be specified as flags in the assembler `.section` directive.

## **B**

## **Binary**

The base two numbering system that uses the digits 0-1. The rightmost digit counts ones, the next counts multiples of 2, then  $2^2 = 4$ , etc.

## **Breakpoint**

Hardware Breakpoint: An event whose execution will cause a halt.

Software Breakpoint: An address where execution of the firmware will halt. Usually achieved by a special break instruction.

## **Build**

Compile and link all the source files for an application.

## C

### C/C++

C is a general-purpose programming language which features economy of expression, modern control flow and data structures, and a rich set of operators. C++ is the object-oriented version of C.

### Calibration Memory

A special function register or registers used to hold values for calibration of a PIC microcontroller on-board RC oscillator or other device peripherals.

### Central Processing Unit

The part of a device that is responsible for fetching the correct instruction for execution, decoding that instruction, and then executing that instruction. When necessary, it works in conjunction with the arithmetic logic unit (ALU) to complete the execution of the instruction. It controls the program memory address bus, the data memory address bus, and accesses to the stack.

### Clean

Clean removes all intermediary project files, such as object, hex and debug files, for the active project. These files are recreated from other files when a project is built.

### COFF

Common Object File Format. An object file of this format contains machine code, debugging and other information.

### Command Line Interface

A means of communication between a program and its user based solely on textual input and output.

### Compiled Stack

A region of memory managed by the compiler in which variables are statically allocated space. It replaces a software or hardware stack when such mechanisms cannot be efficiently implemented on the target device.

### Compiler

A program that translates a source file written in a high-level language into machine code.

### Conditional Assembly

Assembly language code that is included or omitted based on the assembly-time value of a specified expression.

### Conditional Compilation

The act of compiling a program fragment only if a certain constant expression, specified by a preprocessor directive, is true.

### Configuration Bits

Special-purpose bits programmed to set PIC microcontroller modes of operation. A Configuration bit may or may not be preprogrammed.

### Control Directives

Directives in assembly language code that cause code to be included or omitted based on the assembly-time value of a specified expression.

### CPU

See Central Processing Unit.

## Cross Reference File

A file that references a table of symbols and a list of files that references the symbol. If the symbol is defined, the first file listed is the location of the definition. The remaining files contain references to the symbol.

## D

### Data Directives

Data directives are those that control the assembler's allocation of program or data memory and provide a way to refer to data items symbolically; that is, by meaningful names.

### Data Memory

On Microchip MCU and DSC devices, data memory (RAM) is comprised of General Purpose Registers (GPRs) and Special Function Registers (SFRs). Some devices also have EEPROM data memory.

### Data Monitor and Control Interface (DMCI)

The Data Monitor and Control Interface, or DMCI, is a tool in MPLAB X IDE. The interface provides dynamic input control of application variables in projects. Application-generated data can be viewed graphically using any of 4 dynamically-assignable graph windows.

### Debug/Debugger

See ICE/ICD.

### Debugging Information

Compiler and assembler options that, when selected, provide varying degrees of information used to debug application code. See compiler or assembler documentation for details on selecting debug options.

### Deprecated Features

Features that are still supported for legacy reasons, but will eventually be phased out and no longer used.

### Device Programmer

A tool used to program electrically programmable semiconductor devices such as microcontrollers.

### Digital Signal Controller

A digital signal controller (DSC) is a microcontroller device with digital signal processing capability, i.e., Microchip dsPIC DSC devices.

### Digital Signal Processing\Digital Signal Processor

Digital signal processing (DSP) is the computer manipulation of digital signals, commonly analog signals (sound or image) which have been converted to digital form (sampled). A digital signal processor is a microprocessor that is designed for use in digital signal processing.

### Directives

Statements in source code that provide control of the language tool's operation.

### Download

Download is the process of sending data from a host to another device, such as an emulator, programmer or target board.

### DWARF

Debug With Arbitrary Record Format. DWARF is a debug information format for ELF files.

## E

### EEPROM

Electrically Erasable Programmable Read Only Memory. A special type of PROM that can be erased electrically. Data is written or erased one byte at a time. EEPROM retains its contents even when power is turned off.

### ELF

Executable and Linking Format. An object file of this format contains machine code. Debugging and other information is specified in with DWARF. ELF/DWARF provide better debugging of optimized code than COFF.

### Emulation/Emulator

See ICE/ICD.

### Endianness

The ordering of bytes in a multi-byte object.

### Environment

MPLAB PM3 – A folder containing files on how to program a device. This folder can be transferred to a SD/MMC card.

### Epilogue

A portion of compiler-generated code that is responsible for deallocating stack space, restoring registers and performing any other machine-specific requirement specified in the runtime model. This code executes after any user code for a given function, immediately prior to the function return.

### EPROM

Erasable Programmable Read Only Memory. A programmable read-only memory that can be erased usually by exposure to ultraviolet radiation.

### Error/Error File

An error reports a problem that makes it impossible to continue processing your program. When possible, an error identifies the source file name and line number where the problem is apparent. An error file contains error messages and diagnostics generated by a language tool.

### Event

A description of a bus cycle which may include address, data, pass count, external input, cycle type (fetch, R/W), and time stamp. Events are used to describe triggers, breakpoints and interrupts.

### Executable Code

Software that is ready to be loaded for execution.

### Export

Send data out of the MPLAB IDE in a standardized format.

### Expressions

Combinations of constants and/or symbols separated by arithmetic or logical operators.

### Extended Microcontroller Mode

In extended microcontroller mode, on-chip program memory as well as external memory is available. Execution automatically switches to external if the program memory address is greater than the internal memory space of the PIC18 device.

## **Extended Mode (PIC18 MCUs)**

In Extended mode, the compiler will utilize the extended instructions (i.e., `ADDFSR`, `ADDULNK`, `CALLW`, `MOVSF`, `MOVSS`, `PUSHL`, `SUBFSR` and `SUBULNK`) and the indexed with literal offset addressing.

## **External Label**

A label that has external linkage.

## **External Linkage**

A function or variable has external linkage if it can be referenced from outside the module in which it is defined.

## **External Symbol**

A symbol for an identifier which has external linkage. This may be a reference or a definition.

## **External Symbol Resolution**

A process performed by the linker in which external symbol definitions from all input modules are collected in an attempt to resolve all external symbol references. Any external symbol references which do not have a corresponding definition cause a linker error to be reported.

## **External Input Line**

An external input signal logic probe line (`TRIGIN`) for setting an event based upon external signals.

## **External RAM**

Off-chip Read/Write memory.

## **F**

## **Fatal Error**

An error that will halt compilation immediately. No further messages will be produced.

## **File Registers**

On-chip data memory, including General Purpose Registers (GPRs) and Special Function Registers (SFRs).

## **Filter**

Determine by selection what data is included/excluded in a trace display or data file.

## **Fixup**

The process of replacing object file symbolic references with absolute addresses after relocation by the linker.

## **Flash**

A type of EEPROM where data is written or erased in blocks instead of bytes.

## **FNOP**

Forced No Operation. A forced NOP cycle is the second cycle of a two-cycle instruction. Since the PIC microcontroller architecture is pipelined, it prefetches the next instruction in the physical address space while it is executing the current instruction. However, if the current instruction changes the program counter, this prefetched instruction is explicitly ignored, causing a forced NOP cycle.

## **Frame Pointer**

A pointer that references the location on the stack that separates the stack-based arguments from the stack-based local variables. Provides a convenient base from which to access local variables and other values for the current function.



## **Free-Standing**

An implementation that accepts any strictly conforming program that does not use complex types and in which the use of the features specified in the library clause (ANSI '89 standard clause 7) is confined to the contents of the standard headers `<float.h>`, `<iso646.h>`, `<limits.h>`, `<stdarg.h>`, `<stdbool.h>`, `<stddef.h>` and `<stdint.h>`.

## **G**

### **GPR**

General Purpose Register. The portion of device data memory (RAM) available for general use.

## **H**

### **Halt**

A stop of program execution. Executing Halt is the same as stopping at a breakpoint.

### **Heap**

An area of memory used for dynamic memory allocation where blocks of memory are allocated and freed in an arbitrary order determined at runtime.

### **Hex Code\Hex File**

Hex code is executable instructions stored in a hexadecimal format code. Hex code is contained in a hex file.

### **Hexadecimal**

The base 16 numbering system that uses the digits 0-9 plus the letters A-F (or a-f). The digits A-F represent hexadecimal digits with values of (decimal) 10 to 15. The rightmost digit counts ones, the next counts multiples of 16, then  $16^2 = 256$ , etc.

### **High Level Language**

A language for writing programs that is further removed from the processor than assembly.

## **I**

### **ICE/ICD**

In-Circuit Emulator/In-Circuit Debugger: A hardware tool that debugs and programs a target device. An emulator has more features than a debugger, such as trace.

In-Circuit Emulation/In-Circuit Debug: The act of emulating or debugging with an in-circuit emulator or debugger.

-ICE/-ICD: A device (MCU or DSC) with on-board in-circuit emulation or debug circuitry. This device is always mounted on a header board and used to debug with an in-circuit emulator or debugger.

### **ICSP**

In-Circuit Serial Programming. A method of programming Microchip embedded devices using serial communication and a minimum number of device pins.

### **IDE**

Integrated Development Environment, as in MPLAB IDE.

### **Identifier**

A function or variable name.

### **IEEE**

Institute of Electrical and Electronics Engineers.

## **Import**

Bring data into the MPLAB IDE from an outside source, such as from a hex file.

## **Initialized Data**

Data which is defined with an initial value. In C,

```
int myVar=5;
```

defines a variable which will reside in an initialized data section.

## **Instruction Set**

The collection of machine language instructions that a particular processor understands.

## **Instructions**

A sequence of bits that tells a central processing unit to perform a particular operation and can contain data to be used in the operation.

## **Internal Linkage**

A function or variable has internal linkage if it can not be accessed from outside the module in which it is defined.

## **International Organization for Standardization**

An organization that sets standards in many businesses and technologies, including computing and communications. Also known as ISO.

## **Interrupt**

A signal to the CPU that suspends the execution of a running application and transfers control to an Interrupt Service Routine (ISR) so that the event may be processed. Upon completion of the ISR, normal execution of the application resumes.

## **Interrupt Handler**

A routine that processes special code when an interrupt occurs.

## **Interrupt Service Request (IRQ)**

An event which causes the processor to temporarily suspend normal instruction execution and to start executing an interrupt handler routine. Some processors have several interrupt request events allowing different priority interrupts.

## **Interrupt Service Routine (ISR)**

Language tools – A function that handles an interrupt.

MPLAB IDE – User-generated code that is entered when an interrupt occurs. The location of the code in program memory will usually depend on the type of interrupt that has occurred.

## **Interrupt Vector**

Address of an interrupt service routine or interrupt handler.

## **L**

## **L-value**

An expression that refers to an object that can be examined and/or modified. An l-value expression is used on the left-hand side of an assignment.

## **Latency**

The time between an event and its response.

## **Library/Librarian**

See Archive/Archiver.

## **Linker**

A language tool that combines object files and libraries to create executable code, resolving references from one module to another.

## **Linker Script Files**

Linker script files are the command files of a linker. They define linker options and describe available memory on the target platform.

## **Listing Directives**

Listing directives are those directives that control the assembler listing file format. They allow the specification of titles, pagination and other listing control.

## **Listing File**

A listing file is an ASCII text file that shows the machine code generated for each C source statement, assembly instruction, assembler directive, or macro encountered in a source file.

## **Little Endian**

A data ordering scheme for multibyte data whereby the LSb is stored at the lower addresses.

## **Local Label**

A local label is one that is defined inside a macro with the LOCAL directive. These labels are particular to a given instance of a macro's instantiation. In other words, the symbols and labels that are declared as local are no longer accessible after the ENDM macro is encountered.

## **Logic Probes**

Up to 14 logic probes can be connected to some Microchip emulators. The logic probes provide external trace inputs, trigger output signal, +5V, and a common ground.

## **Loop-Back Test Board**

Used to test the functionality of the MPLAB REAL ICE in-circuit emulator.

## **LVDS**

Low Voltage Differential Signaling. A low noise, low-power, low amplitude method for high-speed (gigabits per second) data transmission over copper wire.

With standard I/O signaling, data storage is contingent upon the actual voltage level. Voltage level can be affected by wire length (longer wires increase resistance, which lowers voltage). But with LVDS, data storage is distinguished only by positive and negative voltage values, not the voltage level. Therefore, data can travel over greater lengths of wire while maintaining a clear and consistent data stream.

Source: <http://www.webopedia.com/TERM/L/LVDS.html>.

## **M**

## **Machine Code**

The representation of a computer program that is actually read and interpreted by the processor. A program in binary machine code consists of a sequence of machine instructions (possibly interspersed with data). The collection of all possible instructions for a particular processor is known as its "instruction set".

## **Machine Language**

A set of instructions for a specific central processing unit, designed to be usable by a processor without being translated.

## **Macro**

Macro instruction. An instruction that represents a sequence of instructions in abbreviated form.

## **Macro Directives**

Directives that control the execution and data allocation within macro body definitions.

## **Makefile**

Export to a file the instructions to Make the project. Use this file to Make your project outside of MPLAB IDE, i.e., with a `make`.

## **Make Project**

A command that rebuilds an application, recompiling only those source files that have changed since the last complete compilation.

## **MCU**

Microcontroller Unit. An abbreviation for microcontroller. Also `uC`.

## **Memory Model**

For C compilers, a representation of the memory available to the application. For the PIC18 C compiler, a description that specifies the size of pointers that point to program memory.

## **Message**

Text displayed to alert you to potential problems in language tool operation. A message will not stop operation.

## **Microcontroller**

A highly integrated chip that contains a CPU, RAM, program memory, I/O ports and timers.

## **Microcontroller Mode**

One of the possible program memory configurations of PIC18 microcontrollers. In microcontroller mode, only internal execution is allowed. Thus, only the on-chip program memory is available in microcontroller mode.

## **Microprocessor Mode**

One of the possible program memory configurations of PIC18 microcontrollers. In microprocessor mode, the on-chip program memory is not used. The entire program memory is mapped externally.

## **Mnemonics**

Text instructions that can be translated directly into machine code. Also referred to as opcodes.

## **Module**

The preprocessed output of a source file after preprocessor directives have been executed. Also known as a translation unit.

## **MPASM™ Assembler**

Microchip Technology's relocatable macro assembler for PIC microcontroller devices, KeeLoq® devices and Microchip memory devices.

## **MPLAB Language Tool for Device**

Microchip's C compilers, assemblers and linkers for specified devices. Select the type of language tool based on the device you will be using for your application, e.g., if you will be creating C code on a PIC18 MCU, select the MPLAB C Compiler for PIC18 MCUs.

## **MPLAB ICD**

Microchip's in-circuit debuggers that works with MPLAB IDE. See ICE/ICD.

## **MPLAB IDE**

Microchip's Integrated Development Environment. MPLAB IDE comes with an editor, project manager and simulator.

## **MPLAB PM3**

A device programmer from Microchip. Programs PIC18 microcontrollers and dsPIC digital signal controllers. Can be used with MPLAB IDE or stand-alone. Replaces PRO MATE II.

## **MPLAB REAL ICE™ In-Circuit Emulator**

Microchip's next-generation in-circuit emulators that works with MPLAB IDE. See ICE/ICD.

## **MPLAB SIM**

Microchip's simulator that works with MPLAB IDE in support of PIC MCU and dsPIC DSC devices.

## **MPLIB™ Object Librarian**

Microchip's librarian that can work with MPLAB IDE. MPLIB librarian is an object librarian for use with COFF object modules created using either MPASM assembler (mpasm or mpasmwin v2.0) or MPLAB C18 C compiler.

## **MPLINK™ Object Linker**

MPLINK linker is an object linker for the Microchip MPASM assembler and the Microchip C18 C compiler. MPLINK linker also may be used with the Microchip MPLIB librarian. MPLINK linker is designed to be used with MPLAB IDE, though it does not have to be.

## **MRU**

Most Recently Used. Refers to files and windows available to be selected from MPLAB IDE main pull down menus.

## **N**

### **Native Data Size**

For Native trace, the size of the variable used in a Watch window must be of the same size as the selected device's data memory: bytes for PIC18 devices and words for 16-bit devices.

### **Nesting Depth**

The maximum level to which macros can include other macros.

### **Node**

MPLAB IDE project component.

### **Non-Extended Mode (PIC18 MCUs)**

In Non-Extended mode, the compiler will not utilize the extended instructions nor the indexed with literal offset addressing.

### **Non Real Time**

Refers to the processor at a breakpoint or executing single-step instructions or MPLAB IDE being run in simulator mode.

### **Non-Volatile Storage**

A storage device whose contents are preserved when its power is off.

## **NOP**

No Operation. An instruction that has no effect when executed except to advance the program counter.

## **O**

### **Object Code/Object File**

Object code is the machine code generated by an assembler or compiler. An object file is a file containing machine code and possibly debug information. It may be immediately executable or it may be relocatable, requiring linking with other object files, e.g., libraries, to produce a complete executable program.

### **Object File Directives**

Directives that are used only when creating an object file.

## **Octal**

The base 8 number system that only uses the digits 0-7. The rightmost digit counts ones, the next digit counts multiples of 8, then  $8^2 = 64$ , etc.

## **Off-Chip Memory**

Off-chip memory refers to the memory selection option for the PIC18 device where memory may reside on the target board, or where all program memory may be supplied by the emulator. The **Memory** tab accessed from *Options>Development Mode* provides the Off-Chip Memory selection dialog box.

## **Opcodes**

Operational Codes. See Mnemonics.

## **Operators**

Symbols, like the plus sign '+' and the minus sign '-', that are used when forming well-defined expressions. Each operator has an assigned precedence that is used to determine order of evaluation.

## **OTP**

One Time Programmable. EPROM devices that are not in windowed packages. Since EPROM needs ultraviolet light to erase its memory, only windowed devices are erasable.

## **P**

### **Pass Counter**

A counter that decrements each time an event (such as the execution of an instruction at a particular address) occurs. When the pass count value reaches zero, the event is satisfied. You can assign the Pass Counter to break and trace logic, and to any sequential event in the complex trigger dialog.

## **PC**

Personal Computer or Program Counter.

## **PC Host**

Any PC running a supported Windows operating system.

## **Persistent Data**

Data that is never cleared or initialized. Its intended use is so that an application can preserve data across a device reset.

## **Phantom Byte**

An unimplemented byte in the dsPIC architecture that is used when treating the 24-bit instruction word as if it were a 32-bit instruction word. Phantom bytes appear in dsPIC hex files.

## **PIC MCUs**

PIC microcontrollers (MCUs) refers to all Microchip microcontroller families.

## **PICKit 2 and 3**

Microchip's developmental device programmers with debug capability through Debug Express. See the Readme files for each tool to see which devices are supported.

## **Plug-ins**

The MPLAB IDE has both built-in components and plug-in modules to configure the system for a variety of software and hardware tools. Several plug-in tools may be found under the Tools menu.

## **Pod**

The enclosure for an in-circuit emulator or debugger. Other names are “Puck”, if the enclosure is round, and “Probe”, not be confused with logic probes.

## **Power-on-Reset Emulation**

A software randomization process that writes random values in data RAM areas to simulate uninitialized values in RAM upon initial power application.

## **Pragma**

A directive that has meaning to a specific compiler. Often a pragma is used to convey implementation-defined information to the compiler. MPLAB C30 uses attributes to convey this information.

## **Precedence**

Rules that define the order of evaluation in expressions.

## **Production Programmer**

A production programmer is a programming tool that has resources designed in to program devices rapidly. It has the capability to program at various voltage levels and completely adheres to the programming specification. Programming a device as fast as possible is of prime importance in a production environment where time is of the essence as the application circuit moves through the assembly line.

## **Profile**

For MPLAB SIM simulator, a summary listing of executed stimulus by register.

## **Program Counter**

The location that contains the address of the instruction that is currently executing.

## **Program Counter Unit**

16-bit assembler – A conceptual representation of the layout of program memory. The program counter increments by 2 for each instruction word. In an executable section, 2 program counter units are equivalent to 3 bytes. In a read-only section, 2 program counter units are equivalent to 2 bytes.

## **Program Memory**

MPLAB IDE – The memory area in a device where instructions are stored. Also, the memory in the emulator or simulator containing the downloaded target application firmware.

16-bit assembler/compiler – The memory area in a device where instructions are stored.

## **Project**

A project contains the files needed to build an application (source code, linker script files, etc.) along with their associations to various build tools and build options.

## **Prologue**

A portion of compiler-generated code that is responsible for allocating stack space, preserving registers and performing any other machine-specific requirement specified in the runtime model. This code executes before any user code for a given function.

## **Prototype System**

A term referring to a user's target application, or target board.

## **Psect**

The OCG equivalent of a GCC section, short for program section. A block of code or data which is treated as a whole by the linker.

## **PWM Signals**

Pulse Width Modulation Signals. Certain PIC MCU devices have a PWM peripheral.

## **Q**

## **Qualifier**

An address or an address range used by the Pass Counter or as an event before another operation in a complex trigger.

## **R**

## **Radix**

The number base, hex, or decimal, used in specifying an address.

## **RAM**

Random Access Memory (Data Memory). Memory in which information can be accessed in any order.

## **Raw Data**

The binary representation of code or data associated with a section.

## **Read Only Memory**

Memory hardware that allows fast access to permanently stored data but prevents addition to or modification of the data.

## **Real Time**

When an in-circuit emulator or debugger is released from the halt state, the processor runs in Real Time mode and behaves exactly as the normal chip would behave. In Real Time mode, the real time trace buffer of an emulator is enabled and constantly captures all selected cycles, and all break logic is enabled. In an in-circuit emulator or debugger, the processor executes in real time until a valid breakpoint causes a halt, or until the user halts the execution.

In the simulator, real time simply means execution of the microcontroller instructions as fast as they can be simulated by the host CPU.

## **Recursive Calls**

A function that calls itself, either directly or indirectly.

## **Recursion**

The concept that a function or macro, having been defined, can call itself. Great care should be taken when writing recursive macros; it is easy to get caught in an infinite loop where there will be no exit from the recursion.

## **Reentrant**

A function that may have multiple, simultaneously active instances. This may happen due to either direct or indirect recursion or through execution during interrupt processing.



## **Relaxation**

The process of converting an instruction to an identical, but smaller instruction. This is useful for saving on code size. MPLAB ASM30 currently knows how to RELAX a CALL instruction into an RCALL instruction. This is done when the symbol that is being called is within +/- 32k instruction words from the current instruction.

## **Relocatable**

An object whose address has not been assigned to a fixed location in memory.

## **Relocatable Section**

16-bit assembler – A section whose address is not fixed (absolute). The linker assigns addresses to relocatable sections through a process called relocation.

## **Relocation**

A process performed by the linker in which absolute addresses are assigned to relocatable sections and all symbols in the relocatable sections are updated to their new addresses.

## **ROM**

Read Only Memory (Program Memory). Memory that cannot be modified.

## **Run**

The command that releases the emulator from halt, allowing it to run the application code and change or respond to I/O in real time.

## **Run-time Model**

Describes the use of target architecture resources.

## **Runtime Watch**

A Watch window where the variables change in as the application is run. See individual tool documentation to determine how to set up a runtime watch. Not all tools support runtime watches.

## **S**

### **Scenario**

For MPLAB SIM simulator, a particular setup for stimulus control.

### **Section**

The GCC equivalent of an OCG psect. A block of code or data which is treated as a whole by the linker.

### **Section Attribute**

A GCC characteristic ascribed to a section (e.g., an `access` section).

### **Sequenced Breakpoints**

Breakpoints that occur in a sequence. Sequence execution of breakpoints is bottom-up; the last breakpoint in the sequence occurs first.

### **Serialized Quick Turn Programming**

Serialization allows you to program a serial number into each microcontroller device that the Device Programmer programs. This number can be used as an entry code, password or ID number.

## **Shell**

The MPASM assembler shell is a prompted input interface to the macro assembler. There are two MPASM assembler shells: one for the DOS version and one for the Windows version.

## **Simulator**

A software program that models the operation of devices.

## **Single Step**

This command steps through code, one instruction at a time. After each instruction, MPLAB IDE updates register windows, watch variables, and status displays so you can analyze and debug instruction execution. You can also single step C compiler source code, but instead of executing single instructions, MPLAB IDE will execute all assembly level instructions generated by the line of the high level C statement.

## **Skew**

The information associated with the execution of an instruction appears on the processor bus at different times. For example, the executed opcodes appears on the bus as a fetch during the execution of the previous instruction, the source data address and value and the destination data address appear when the opcodes is actually executed, and the destination data value appears when the next instruction is executed. The trace buffer captures the information that is on the bus at one instance. Therefore, one trace buffer entry will contain execution information for three instructions. The number of captured cycles from one piece of information to another for a single instruction execution is referred to as the skew.

## **Skid**

When a hardware breakpoint is used to halt the processor, one or more additional instructions may be executed before the processor halts. The number of extra instructions executed after the intended breakpoint is referred to as the skid.

## **Source Code**

The form in which a computer program is written by the programmer. Source code is written in a formal programming language which can be translated into machine code or executed by an interpreter.

## **Source File**

An ASCII text file containing source code.

## **Special Function Registers (SFRs)**

The portion of data memory (RAM) dedicated to registers that control I/O processor functions, I/O status, timers or other modes or peripherals.

## **SQTP**

See Serialized Quick Turn Programming.

## **Stack, Hardware**

Locations in PIC microcontroller where the return address is stored when a function call is made.

## **Stack, Software**

Memory used by an application for storing return addresses, function parameters, and local variables. This memory is dynamically allocated at runtime by instructions in the program. It allows for reentrant function calls.

## **Stack, Compiled**

A region of memory managed and allocated by the compiler in which variables are statically assigned space. It replaces a software stack when such mechanisms cannot be efficiently implemented on the target device. It precludes reentrancy.

## **MPLAB Starter Kit for Device**

Microchip's starter kits contains everything needed to begin exploring the specified device. View a working application and then debug and program your own changes.

## **Static RAM or SRAM**

Static Random Access Memory. Program memory you can read/write on the target board that does not need refreshing frequently.

## **Status Bar**

The Status Bar is located on the bottom of the MPLAB IDE window and indicates such current information as cursor position, development mode and device, and active tool bar.

## **Step Into**

This command is the same as Single Step. Step Into (as opposed to Step Over) follows a CALL instruction into a subroutine.

## **Step Over**

Step Over allows you to debug code without stepping into subroutines. When stepping over a CALL instruction, the next breakpoint will be set at the instruction after the CALL. If for some reason the subroutine gets into an endless loop or does not return properly, the next breakpoint will never be reached. The Step Over command is the same as Single Step except for its handling of CALL instructions.

## **Step Out**

Step Out allows you to step out of a subroutine which you are currently stepping through. This command executes the rest of the code in the subroutine and then stops execution at the return address to the subroutine.

## **Stimulus**

Input to the simulator, i.e., data generated to exercise the response of simulation to external signals. Often the data is put into the form of a list of actions in a text file. Stimulus may be asynchronous, synchronous (pin), clocked and register.

## **Stopwatch**

A counter for measuring execution cycles.

## **Storage Class**

Determines the lifetime of the memory associated with the identified object.

## **Storage Qualifier**

Indicates special properties of the objects being declared (e.g., `const`).

## **Symbol**

A symbol is a general purpose mechanism for describing the various pieces which comprise a program. These pieces include function names, variable names, section names, file names, struct/enum/union tag names, etc. Symbols in MPLAB IDE refer mainly to variable names, function names and assembly labels. The value of a symbol after linking is its value in memory.

## **Symbol, Absolute**

Represents an immediate value such as a definition through the assembly `.equ` directive.

## **System Window Control**

The system window control is located in the upper left corner of windows and some dialogs. Clicking on this control usually pops up a menu that has the items "Minimize," "Maximize," and "Close."

## **T**

## **Target**

Refers to user hardware.

**Target Application**

Software residing on the target board.

**Target Board**

The circuitry and programmable device that makes up the target application.

**Target Processor**

The microcontroller device on the target application board.

**Template**

Lines of text that you build for inserting into your files at a later time. The MPLAB Editor stores templates in template files.

**Tool Bar**

A row or column of icons that you can click on to execute MPLAB IDE functions.

**Trace**

An emulator or simulator function that logs program execution. The emulator logs program execution into its trace buffer which is uploaded to MPLAB IDE's trace window.

**Trace Memory**

Trace memory contained within the emulator. Trace memory is sometimes called the trace buffer.

**Trace Macro**

A macro that will provide trace information from emulator data. Since this is a software trace, the macro must be added to code, the code must be recompiled or reassembled, and the target device must be programmed with this code before trace will work.

**Trigger Output**

Trigger output refers to an emulator output signal that can be generated at any address or address range, and is independent of the trace and breakpoint settings. Any number of trigger output points can be set.

**Trigraphs**

Three-character sequences, all starting with ??, that are defined by ISO C as replacements for single characters.

**U****Unassigned Section**

A section which has not been assigned to a specific target memory block in the linker command file. The linker must find a target memory block in which to allocate an unassigned section.

**Uninitialized Data**

Data which is defined without an initial value. In C,

```
int myVar;
```

defines a variable which will reside in an uninitialized data section.

**Upload**

The Upload function transfers data from a tool, such as an emulator or programmer, to the host PC or from the target board to the emulator.

**USB**

Universal Serial Bus. An external peripheral interface standard for communication between a computer and external peripherals over a cable using bi-serial transmission. USB 1.0/1.1 supports data transfer rates of 12 Mbps. Also referred to as high-speed USB, USB 2.0 supports data rates up to 480 Mbps.

## V

### Vector

The memory locations that an application will jump to when either a reset or interrupt occurs.

### Volatile

A variable qualifier which prevents the compiler applying optimizations that affect how the variable is accessed in memory.

## W

### Warning

MPLAB IDE – An alert that is provided to warn you of a situation that would cause physical damage to a device, software file, or equipment.

16-bit assembler/compiler – Warnings report conditions that may indicate a problem, but do not halt processing. In MPLAB C30, warning messages report the source file name and line number, but include the text 'warning:' to distinguish them from error messages.

### Watch Variable

A variable that you may monitor during a debugging session in a Watch window.

### Watch Window

Watch windows contain a list of watch variables that are updated at each breakpoint.

### Watchdog Timer (WDT)

A timer on a PIC microcontroller that resets the processor after a selectable length of time. The WDT is enabled or disabled and set up using Configuration bits.

### Workbook

For MPLAB SIM stimulator, a setup for generation of SCL stimulus.

NOTES:

## Index

### Symbols

\_ assembly label character ..... 133, 175  
 \_Bool type ..... 81  
 \_Bxxxx type symbols ..... 164  
 \_CONFIG macro ..... 73, 231, 232  
 \_DATE\_\_ macro ..... 142  
 \_DEBUG macro ..... 206  
 \_delay\_ms macro ..... 232  
 \_delay\_us macro ..... 232  
 \_EEPROM\_DATA macro ..... 107, 233  
 \_FILE\_\_ macro ..... 142  
 \_Hxxxx type symbols ..... 164  
 \_IDLOC macro ..... 76, 233  
 \_IDLOC7 macro ..... 76, 234  
 \_LINE\_\_ macro ..... 142  
 \_LOG macro (REAL ICE) ..... 78  
 \_Lxxxx type symbols ..... 164  
 \_MPLAB\_ICD\_\_ macro ..... 141  
 \_PICC\_\_ macro ..... 141  
 \_powerdown variable ..... 126  
 \_resetbits variable ..... 126  
 \_serial0 label ..... 52  
 \_TIME\_\_ macro ..... 142  
 \_timeout variable ..... 126  
 \_TRACE macro (REAL ICE) ..... 78  
 \_16Fxxx type macros ..... 142  
 \_BANKBITS\_\_ macro ..... 141  
 \_COMMON\_\_ macro ..... 141  
 \_delay function ..... 143, 234, 235  
 \_EEPROMSIZE macro ..... 108, 141  
 \_GPRBITS\_\_ macro ..... 141  
 \_HTC\_EDITION\_\_ macro ..... 141  
 \_HTC\_VER\_MAJOR\_\_ macro ..... 140  
 \_HTC\_VER\_MINOR\_\_ macro ..... 140  
 \_HTC\_VER\_PATCH\_\_ macro ..... 140  
 \_MPC\_\_ macro ..... 141  
 \_PIC12 macro ..... 141  
 \_PIC14 macro ..... 141  
 \_PIC14E macro ..... 141  
 \_READ\_OSCCAL\_DATA macro ..... 78  
 \_ROMSIZE macro ..... 141  
 ;; macro comment suppress character ..... 186  
 ? assembly label character ..... 175  
 ??nnnn type symbols ..... 175, 187  
 . (dot) linker load address character ..... 204  
 .as files, see assembly files  
 .asm files, see assembly files  
 .cmd files, see command files  
 .d files, see dependency files  
 .dep files, see dependency files  
 .h files, see header files

.hex files, see hex files  
 .lib files, see libraries  
 .lpp files, see libraries, p-code  
 .lst files, see assembly list files  
 .map files, see map files  
 .p1 files, see p-code files  
 .pre files, see preprocessed files  
 .pro files, see prototype files  
 .sdb files, see debug information  
 .sym files, see symbol files  
 xxxx@yyyy type symbols ..... 133  
 @ address construct, see absolute variables/functions  
 @ command file specifier ..... 12, 200  
 / psect address symbol ..... 204  
 \ command file character ..... 12  
 & macro concatenation character ..... 173, 186  
 && bitwise AND operator ..... 173  
 # preprocessor operator ..... 139  
 ## preprocessor operator ..... 139  
 #asm directive ..... 131  
 #define directive ..... 33  
 #endasm directive ..... 131  
 #include directive ..... 13, 34, 52  
 #pragma  
     inline ..... 143  
     interrupt\_level ..... 143  
     printf\_check ..... 143  
     pspect ..... 143  
     regsused ..... 145  
     switch ..... 145  
 #undef directive ..... 37  
 % macro argument prefix ..... 186  
 % message format placeholder character ..... 27  
 %%u psect pragma placeholder ..... 144  
 - suboption ..... 30  
 + suboption ..... 30  
 <> macro argument characters ..... 173, 186  
 \$ assembly label character ..... 175  
 \$ location counter symbol ..... 175

### Numerics

0b binary radix specifier ..... 91

### A

abs function ..... 235  
 abs PSECT flag ..... 135, 180  
 ABS1 class ..... 162  
 absolute functions ..... 115, 144  
 absolute object files ..... 203  
 absolute psects ..... 135, 180, 182  
 absolute variables ..... 74, 106, 106–107, 185  
 acos function ..... 236

# MPLAB® XC8 C Compiler User's Guide

addressable unit, see delta PSECT flag	
advisory messages.....	26, 45
alignment	
of HEX file records .....	51
of psects, see reloc PSECT flag	
all suboption .....	30
anonymous unions .....	85
ANSI C standard	
conformance .....	53, 69
divergence .....	69
implementation-defined behaviour .....	69, 394–400
arrays .....	99
and pointer sizes .....	87
as dummy pointer targets .....	90
maximum size of .....	99
ASCII characters .....	80, 173
extended .....	93
asctime function .....	237
asin function .....	237
asm C statement .....	131
ASMOPT control .....	190
aspic.h header file .....	134
assembler application.....	165–192
disabling messages .....	168
maximum number of errors .....	169
usage .....	165
assembler controls .....	189–191
assembler directives.....	178–189
assembler macros .....	186
disabling in listing .....	191
expanding in listings.....	167, 190
repeat with argument .....	188
repeating .....	187
suppressing comments .....	186
unnamed .....	187
assembler optimizations.....	192
assembler optimizer	
and list files .....	193
enabling .....	46, 167, 190
selectively disabling .....	190
stack depth considerations .....	198
assembler options .....	166–169
assembler-generated symbols .....	175
assembly code	
called by C .....	129
generating from C .....	37
interaction with C .....	132
mixing with C.....	129
optimizations .....	46
preprocessing .....	36, 139
assembly constants.....	174
assembly files.....	13, 129
assembly language	
absolute variables .....	185
accessing C objects .....	133
character set .....	173
comments .....	173
conditional .....	185
data types .....	175
delimiters.....	173
differences in.....	170
expressions .....	177
include files .....	190
initializing locations .....	184
label scope .....	177, 179
labels.....	173, 176
line numbers.....	168
location counter.....	175
operators .....	177
pseudo-ops .....	178
registers .....	134, 176
relative jumps .....	175
repeating instructions .....	187
reserving memory .....	135, 185
statement formats .....	173
strings.....	174
volatile objects.....	174
assembly list files .....	23, 38, 167, 193–198
blank lines .....	191
content .....	193
excluding conditional code .....	191
format .....	167, 168, 190
hexadecimal constants.....	167
including conditional code .....	190
macros .....	167, 190, 191
new page.....	191
titles and subtitles.....	191
assembly source files .....	13
assembly variables	
C equivalent .....	133
defining.....	184
global.....	179
identifiers .....	175
initialized .....	184
reserving memory .....	184
type .....	175
assert function .....	238
atan function .....	239
atan2 function .....	239
atof function .....	240
atoi function .....	240
atol function .....	241
auto variables .....	97, 101, 196
assembly symbols.....	101
compiled stack .....	102
initialization.....	125
memory allocation .....	101–104
size limits.....	104
<b>B</b>	
banked memory.....	97, 182
linear addressing .....	99, 107
linker classes for .....	162
qualifiers for.....	96
selection in assembly code .....	131, 171, 188
BANKMASK macro .....	131
BANKSEL directive .....	131
BANKx class.....	162
bankx qualifiers .....	96
base specifier, see radix specifier	
base value .....	103



biased exponent ..... 83  
 big endian format ..... 225  
 BIGRAM class ..... 162  
 bin directory ..... 15  
 binary constants  
     assembly ..... 174  
     C code ..... 91  
 bit data types ..... 79, 81  
 bit instructions ..... 76, 81  
 bit PSECT flag ..... 180  
 bitclr macro ..... 77  
 bit-fields ..... 84–85  
 bitset macro ..... 77  
 bitwise complement operator ..... 110  
 bootloaders ..... 50, 51, 228  
 bsearch function ..... 242  
 bss psect ..... 98, 125, 161  
 BTEMP variables ..... 121  
 building projects ..... 17  
 byte addressable memory ..... 181  
**C**  
 C identifiers ..... 79  
 C standard libraries ..... 20, 231–294  
 C18 compatibility ..... 70  
 call depth, see stack depth  
 call graph ..... 72, 102, 123, 196–198  
 caspic.h header file ..... 134  
 casting ..... 110  
 ceil function ..... 243  
 cgets function ..... 243  
 char data types ..... 80  
 character constants  
     assembly ..... 174  
     in C ..... 93  
 checksum psect ..... 158  
 checksums ..... 39, 225  
     specifications ..... 217  
 chipinfo file ..... 49, 50, 166  
 cinit psect ..... 158  
 class PSECT flag ..... 181  
 classes  
     linker ..... 161  
 classes, see linker classes  
 clearing variables ..... 125  
 CLRWDT macro ..... 244  
 CODE class ..... 162  
 command files ..... 12, 215  
     linker ..... 200  
 command-line driver, see driver  
 commands, see building projects, command-line  
 COMMON class ..... 162  
 common memory ..... 95, 97, 121  
 compilation  
     assembly files ..... 18  
     incremental builds ..... 17  
     make files, see make files  
     mixed file types ..... 17  
     sequence ..... 14–18  
     time ..... 53  
     to assembly file ..... 37

    to intermediate file ..... 47  
     to object file ..... 32  
     to preprocessed file ..... 47  
 compiled stack ..... 102–104  
     base value ..... 103  
 compiler applications ..... 14  
 compiler errors  
     format ..... 27  
     list of ..... 295–393  
 compiler operating mode ..... 9, 44  
 compiler options, see driver options  
 compiler-generated psects ..... 143, 158–161  
 COND control ..... 190  
 conditional assembly ..... 185  
 CONFIG class ..... 163  
 config pragma ..... 72  
 config psect ..... 158  
 configuration bits ..... 72  
 CONST class ..... 162  
 const objects  
     initialization ..... 94  
     storage location ..... 104  
 const psect ..... 159  
 const qualifier ..... 94, 105  
 constants  
     assembly ..... 174  
     C specifiers ..... 91  
     character ..... 93  
     string, see string literals ..... 93  
 context switch code ..... 115, 121, 145  
 control qualifier ..... 77  
 conversion between types ..... 110  
 copyright notice ..... 36  
 cos function ..... 245  
 cosh function ..... 245  
 cputs function ..... 246  
 CREF application ..... 191, 217–219  
 CREF options ..... 218–219  
 CROMWELL application ..... 23, 220–222  
 CROMWELL options ..... 220, 221–222  
 cross reference files ..... 217  
 cross reference listings ..... 217  
 cross referencing ..... 191  
 cstack psect ..... 101, 161  
 ctime function ..... 246  
 Customer Notification Service ..... 8  
 Customer Support ..... 8

**D**

DABS directive ..... 185  
 dat directory ..... 25  
 data memory ..... 97, 106, 161, 181, 182  
 data pointers ..... 87  
 data psect ..... 98, 144, 161  
 data types  
     assembly ..... 175  
     floating point ..... 82–83  
     integer ..... 79–81  
     size of ..... 79, 83  
 DB directive ..... 184  
 DDW directive ..... 184

# MPLAB® XC8 C Compiler User's Guide

debug information .....	34	HTML .....	44
assembler .....	168	I .....	34, 56
file formats .....	220	L .....	34
optimizers and .....	167	L (linker options).....	35, 207, 209
debuggers .....	40, 220	LANG .....	26, 44
default psect .....	178	M .....	23, 35, 208
default suboption .....	30	MEMMAP .....	44
delay routine .....	232	MODE .....	44, 57
delta PSECT flag .....	130, 181, 201	MSGDISABLE .....	28, 45, 168
dependency files .....	52	MSGFORMAT .....	27, 42, 45
destination operands .....	170	N .....	36, 57
device selection .....	39, 205	NODEL .....	17, 45
device support .....	39, 71	none .....	30
device_id_read() function .....	247	O .....	36
DI macro .....	248	OBJDIR .....	45
diagnostic files .....	23	OPT .....	46, 57, 167
directives, see assembler directives		OUTDIR .....	45, 46, 56
disabling interrupts .....	121	OUTPUT .....	23, 46, 59
div function .....	248	P .....	36, 56, 134, 139
divide by zero .....	396	PASS1 .....	47
Documentation		PRE .....	47, 139
Conventions .....	6	PROTO .....	48
Layout .....	5	Q .....	36
doprnt.c source file .....	127	RAM .....	49, 60
doprnt.pre file .....	47, 128	ROM .....	50, 61
double data type .....	41, 82	RUNTIME .....	21, 51, 58, 77, 117
driver .....	11–54	S .....	37
command file .....	12	SCANDEP .....	52
command format .....	11	SERIAL .....	52
help on options .....	43	SETOPTION .....	165
input files .....	12	SETUP .....	26, 44
long command lines .....	12	SHROUD .....	52
single step compilation .....	17	STRICT .....	53
driver option		SUMMARY .....	53, 59
- .....	30	TIME .....	53
+ .....	30	U .....	37, 56
ADDRQUAL .....	38, 57, 96	V .....	37, 57
all .....	30	WARN .....	28, 54, 57
ASMLIST .....	23, 37, 38, 167, 193	WARNFORMAT .....	27, 28, 42, 54
C .....	32	driver options .....	11, 30–54
CHECKSUM .....	39, 59	DS directive .....	184
CHIP .....	39, 168, 208	DW directive .....	184
CHIPINFO .....	39	dynamic memory allocation .....	109
CMODE .....	40		
CODEOFFSET .....	40, 59	<b>E</b>	
D .....	33, 37, 56	EEDATA class .....	163
DEBUGGER .....	40, 59	EEPROM	
default .....	30	data .....	107
DOUBLE .....	41, 60, 82	EEPROM memory	
E .....	27, 33	initializing .....	107
ECHO .....	41	reading .....	108
EMI .....	41	writing .....	108
ERRATA .....	41	eeprom psect .....	159
ERRFORMAT .....	27, 42	eeprom qualifier .....	96
ERRORS .....	25, 42, 169, 208	eeprom_data psect .....	159
FILL .....	39, 42, 58	eeprom_read function .....	108, 249
FLOAT .....	43	eeprom_write function .....	108, 249
G .....	34	EI macro .....	248
GETOPTION .....	43	ELSE directive .....	185
HELP .....	43	ELSIF directive .....	185
		enabling interrupts .....	121

END directive ..... 179  
 endianism ..... 79, 82  
 ENDIF directive ..... 185  
 ENDM directive ..... 186  
 ENTRY class ..... 162  
 entry point ..... 179  
 environment variables ..... 12  
 EQU directive ..... 173, 176, 183  
 equating assembly symbols ..... 183  
 error counter ..... 25  
 error files ..... 201  
 error messages ..... 25–29  
     format ..... 27, 42  
     language ..... 44  
     list of ..... 295–393  
     maximum number of ..... 42  
 eval\_poly function ..... 249  
 exp function ..... 250  
 EXPAND control ..... 186, 190  
 exponent ..... 82  
 extended character set ..... 93  
 extended instruction set ..... 71  
 extensions ..... 13  
 external functions ..... 113  
**F**  
 F constant suffix ..... 92  
 fabs function ..... 250  
 fatal error messages ..... 26  
 fcall pseudo instruction ..... 172  
 file extensions ..... 13  
 file types  
     assembly listing, see assembly list files  
     command ..... 12, 200, 215  
     cross reference ..... 217  
     dependency ..... 52  
     input ..... 12  
     intermediate ..... 45  
     intermediate, see intermediate files  
     library, see libraries  
     object, see object files  
     preprocessed ..... 47  
     prototype ..... 48  
     symbol ..... 202  
 filling unused memory ..... 39, 42  
 fixup overflow errors ..... 206, 207  
 flash\_copy function ..... 251  
 Fletcher's checksum algorithm ..... 226  
 float data type ..... 43, 82  
 floating-point constant suffixes ..... 92  
 floating-point types ..... 41, 43, 82–83  
     biased exponent ..... 83  
     exponent ..... 83  
     rounding ..... 83  
 floor function ..... 251  
 fmod function ..... 251  
 fpbase symbol ..... 90  
 frexp function ..... 252  
 ftoa function ..... 252  
 function  
     calling convention ..... 117

duplication ..... 122–123  
 parameters ..... 101, 116, 129  
 pointers ..... 90  
 prototypes ..... 163, 189  
 return bank ..... 118  
 return values ..... 117  
 signatures ..... 163, 189  
 size limits ..... 115  
 specifiers ..... 113  
 stack usage ..... 117  
 functions  
     absolute ..... 115, 144  
     creating prototypes ..... 48  
     external ..... 113  
     interrupt, see interrupt functions  
     placing at specific addresses ..... 143  
     static ..... 113  
     written in assembler ..... 129

## G

get\_cal\_data function ..... 255  
 getch function ..... 253  
 getchar function ..... 254  
 getche function ..... 253  
 gets function ..... 254  
 GLOBAL directive ..... 130, 177, 179  
 global PSECT flag ..... 181  
 gmtime function ..... 255

## H

hardware stack ..... 72  
 header files ..... 127  
     device ..... 72, 75  
     search path ..... 34  
 help! ..... 43  
 hex files ..... 13, 15, 223  
     address alignment ..... 51  
     addresses ..... 181  
     data record ..... 51, 225  
     embedding serial numbers ..... 229  
     embedding strings ..... 229  
     extended address record ..... 228  
     filling unused memory ..... 42  
     format ..... 228  
     merging ..... 223  
     multiple ..... 202  
     record length ..... 51, 228  
     renaming ..... 36  
     statistics ..... 228  
 hexadecimal constants  
     assembly ..... 167, 174  
     C code ..... 91  
 HEXMATE application ..... 15, 223  
 HEXMATE options ..... 224–230  
 HI\_TECH\_C macro ..... 140  
 HI-TECH universal toolsuite ..... 55  
 HLINK application ..... 199  
 HTC\_ERR\_FORMAT environment variable ..... 27  
 HTC\_MSG\_FORMAT environment variable ..... 27  
 HTC\_WARN\_FORMAT environment variable ..... 27  
 HTML files ..... 44

# MPLAB® XC8 C Compiler User's Guide

---

## I

i1 symbol prefix .....	122
ID Locations .....	76
idata psect .....	144, 159
identifiers .....	
assembly .....	175
C .....	79
unique length of .....	36
IDLOC class .....	163
idloc psect .....	159
IEEE floating-point format, see floating-point types ..	82
IF directive .....	185
implementation-defined behaviour .....	69, 394–400
INCLUDE control .....	190
include files, see header files .....	
incremental builds .....	17
INHX32 hex files .....	224, 228
INHX8M hex files .....	224, 228
init psect .....	159
initialized variables .....	51, 124
inline pragma directive .....	143
input files .....	12
instruction set .....	71
instrumented trace .....	78
int types .....	79
intcode psect .....	159
integer constants .....	92
integer suffixes .....	92
integral promotion .....	110
Intel HEX files, see hex files .....	
intentry psect .....	159
intermediate files .....	12, 14, 15, 45, 47
assembly .....	19
Internet Address .....	7
interrupt .....	
sources .....	119
vectors .....	40, 119
interrupt functions .....	119
context switching .....	121, 145
moving .....	40, 115
interrupt qualifier .....	119
interrupt_level pragma directive .....	143
interrupts .....	
context switching .....	115
disabling .....	121
enabling .....	121
IRP directive .....	188
IRPC directive .....	188
isalnum function .....	256
isalpha function .....	256
isatty function .....	257
isdigit function .....	256
islower function .....	256
itoa function .....	258

## J

jmp_tab psect .....	159
---------------------	-----

## K

keywords, see qualifiers .....	
--------------------------------	--

## L

L constant suffix .....	92
l.obj file .....	203
labels, assembly .....	173, 176
labs function .....	258
language support .....	26
ldexp function .....	259
ldiv function .....	260
lib directory .....	20, 34, 127
LIBR application, see librarian .....	
librarian .....	21, 163, 213–215
libraries .....	20
adding files to .....	214
creating .....	214
deleting modules from .....	214
excluding from project .....	51
format of .....	213
linking .....	199, 205
listing modules & symbols in .....	214
module order .....	215
obfuscating .....	52
object .....	15, 207, 209, 213
p-code .....	15, 20, 213
replacing modules in .....	21, 163
scanning additional .....	34
search order .....	12
user-defined .....	21
library functions .....	231–294
limit PSECT flag .....	181, 205
limits.h header file .....	79
linear data memory .....	97, 107
link addresses .....	203
linker classes .....	49, 50, 161, 181, 204
address limit .....	205
address ranges .....	201
adjusting .....	49, 50
boundary argument .....	205
linker options .....	199, 199–206, 209
adjusting .....	35
viewing .....	209
linker scripts .....	148
linker-defined symbols .....	164
linking projects .....	148
LIST control .....	190
little endian format .....	79, 82, 225
ljmp pseudo instruction .....	172
load addresses .....	203
LOCAL directive .....	175
local PSECT flag .....	181
localtime function .....	260
location counter .....	175, 183
log function .....	261
log10 function .....	261
long double types .....	82
long int types .....	79
longjmp function .....	262
ltoa function .....	263

## M

macro concatenation .....	139
---------------------------	-----

- 
- MACRO directive ..... 173, 186  
 main function ..... 21, 124  
 main-line code ..... 102, 119  
 maintext psect ..... 114, 159  
 make files ..... 12, 16, 17  
 mantissa ..... 82  
 map files ..... 23, 203, 208–212  
 maximum (unique) identifier length ..... 36  
 mcc18 application ..... 70  
 MDF ..... 25  
 mediumconst psect ..... 160  
 memchr function ..... 263  
 memcmp function ..... 264  
 memcpy function ..... 265  
 memmove function ..... 265  
 memory  
     banks, see banked memory  
     common ..... 95, 97, 121  
     data ..... 97, 106, 161, 181, 182  
     linear data ..... 97  
     pages ..... 171, 172, 182, 188  
     reserving ..... 40, 49, 50  
     specifying ranges ..... 201  
     summary ..... 53  
     unbanked ..... 97  
     unused ..... 42  
 memory allocation ..... 97  
     data memory ..... 97  
     dynamic ..... 109  
     function code ..... 114  
     non-auto variables ..... 98  
     program memory ..... 104  
     static variables ..... 99  
 memory models ..... 109  
 memset function ..... 266  
 merge PSECT flag ..... 181, 182  
 merging hex files ..... 224  
 message description files ..... 25  
 messages ..... 25–29  
     advisory ..... 26, 45  
     disabling ..... 25, 28, 45, 146  
     error, see error messages  
     fatal error ..... 26  
     format ..... 27  
     ID number ..... 25  
     language ..... 26, 44  
     list of ..... 295–393  
     placeholders in ..... 27  
     types of ..... 26  
     warning level of ..... 28  
     warning, see warning messages  
 messaging system ..... 25–29  
     appending messages to file ..... 33  
     default language ..... 26  
     default warning level ..... 28  
     environment variables ..... 27  
     message count ..... 25  
     redirecting messages to file ..... 33  
     supported languages ..... 26  
 Microchip COF file ..... 47  
 Microchip Internet Web Site ..... 7  
 mktime function ..... 266  
 modf function ..... 267  
 modules ..... 13  
     generating ..... 47  
 MPLAB IDE  
     build options ..... 35, 55  
     debug builds ..... 206  
     plugin ..... 55  
     search path ..... 34  
 MPLAB X IDE  
     build options ..... 62  
 multi-byte SFRs ..... 75  
**N**  
 native trace ..... 78  
 near qualifier ..... 95  
 NOCOND control ..... 191  
 NOEXPAND control ..... 191  
 NOLIST control ..... 167, 191  
 none suboption ..... 30  
 non-volatile RAM ..... 94  
 NOP macro ..... 268  
 NOXREF control ..... 191  
 nul macro operator ..... 186  
 NULL pointers ..... 90, 91  
 nv psect ..... 98, 161  
**O**  
 object code version number ..... 208  
 object file libraries ..... 207  
 object files ..... 15, 19, 32, 168, 213  
     absolute ..... 203  
     contents ..... 207  
     relocatable ..... 207  
     symbol only ..... 202  
 OBJTOHEX application ..... 216  
 OBJTOHEX options ..... 216  
 OPT control directive ..... 189  
 optimizations ..... 44, 46, 137  
     assembler ..... 46, 169  
     debugging ..... 46, 169  
     speed vs space ..... 46  
 option instruction ..... 77  
 options, see driver options  
 ORG directive ..... 135, 183  
 oscillator calibration constants ..... 77–78  
     preserving ..... 78  
 output file format  
     binary ..... 47  
     library ..... 47  
     specifying ..... 46, 216  
 output files ..... 36, 46  
     directory ..... 46  
     names of ..... 23  
     renaming ..... 36  
     specifying name of ..... 36  
 overlaid memory areas ..... 203  
 overlaid psects ..... 182  
 ovrd PSECT flag ..... 135, 182
-

# MPLAB® XC8 C Compiler User's Guide

## P

PAGE control .....	191
paged memory .....	171, 172, 182, 188
PAGESEL directive .....	171, 188
parameters, see function, parameters	
PATH environment variable .....	13
p-code files .....	12, 15, 16, 47
obfuscating .....	52
p-code libraries, see libraries, p-code	
persistent qualifier .....	95, 125
phase errors .....	181
picc.ini file .....	49, 50
pointer	
comparisons .....	91
definitions .....	86
encoding .....	89
qualifiers .....	86
targets .....	87
types .....	86
pointer reference graph .....	87, 196
pointers .....	86–??, 97
assigning dummy targets .....	90
assigning integers .....	90
data .....	87
function .....	90
pow function .....	268
powerup label .....	124
powerup psect .....	126, 160
powerup routine .....	22, 124, 126
powerup.as .....	126
pragma directives .....	142
preprocessed files .....	15, 47, 139
preprocessing .....	139
assembler files .....	36
preprocessor	
macro concatenation .....	139
search path .....	34
type conversions .....	140
preprocessor directives .....	139–140
in assembly files .....	36, 173
preprocessor macros	
containing strings .....	33
defining .....	33
predefined .....	140
undefining .....	37
unique length of .....	36
printf function .....	19, 20, 127, 269
format checking .....	143
preprocessing .....	47
printf_check pragma directive .....	143
PROCESSOR directive .....	168
processor selection .....	39, 205
program counter .....	175
program entry point .....	126
program memory .....	104, 181
absolute variables .....	94, 107
project name .....	23
projects .....	17–18
assembly files .....	19
prototype files .....	48
psect	
absolute .....	135
bss .....	98, 125, 161
checksum .....	158
cinit .....	158
config .....	158
const .....	159
cstack .....	101, 161
data .....	98, 161
default .....	178
eeprom .....	159
eeprom_data .....	159
grouping .....	181
idata .....	159
idloc .....	159
init .....	159
intcode .....	159
intentry .....	159
jmp_tab .....	159
maintext .....	114, 159
mediumconst .....	160
powerup .....	126, 160
reset_vec .....	160
reset_wrap .....	160
smallconst .....	160
strings .....	160
stringtext .....	160
textn .....	114, 129, 144, 160
xxx_text .....	115, 160
psect association .....	181
PSECT directive .....	180
PSECT flags .....	180–182
psect pragma directive .....	143
psects .....	207
absolute .....	180, 182
alignment of, see reloc PSECT flag	
class .....	201, 205
compiler-generated .....	158–161
delta value .....	201
differentiating ROM and RAM .....	182
function .....	114
linking .....	207
listing .....	53
maximum address .....	181
maximum size .....	182
overlaid .....	182
page boundaries and .....	182
placing in memory .....	181, 203
placing with others .....	182
specifying address ranges .....	204
specifying addresses .....	201, 203
splitting .....	114
pseudo-ops, see assembler directives	
pure PSECT flag .....	182
putchar function .....	271
puts function .....	272
Q	
qsort function .....	272
qualifier .....	96
auto .....	101

bankx ..... 96  
 const ..... 94, 105  
 control ..... 77  
 eeprom ..... 96  
 interrupt ..... 119  
 near ..... 95  
 persistent ..... 95, 125  
 special ..... 95  
 volatile ..... 94, 136, 174  
 qualifiers ..... 94–96  
   and auto variables ..... 101  
   and structures ..... 84  
   disabling non-ANSI C ..... 53  
 quiet mode ..... 36

**R**

radix specifiers  
   assembly ..... 174  
   C code ..... 91  
 RAM banks, see banked memory  
 RAM class ..... 162  
 rand function ..... 273  
 reading timer registers ..... 75  
 Reading, Recommended ..... 7  
 Readme ..... 7  
 read-only variables ..... 94  
 REAL ICE debugger ..... 78  
 rebuilding projects ..... 17  
 reentrant functions ..... 102, 122  
 registers  
   allocation to ..... 108  
   in assembly code ..... 176  
   special function ..... 176  
   used by functions ..... 112  
 registry ..... 12  
 regsused pragma directive ..... 145  
 relative jump ..... 175  
 reloc PSECT flag ..... 156, 182  
 relocatable object files ..... 207  
 replacing library modules ..... 163  
 REPT directive ..... 187  
 reserving memory ..... 40, 49, 50  
 reset ..... 95  
   code executed after ..... 22, 124, 126  
   determining cause ..... 126  
   vector ..... 40  
 reset\_vec label ..... 124  
 reset\_vec psect ..... 160  
 reset\_wrap psect ..... 160  
 RETLW instruction ..... 105  
 return values, see function, return values  
 rotate operator ..... 111  
 round function ..... 274  
 runtime environment ..... 51  
 runtime startup code ..... 21, 124, 159, 207  
   assembly listing ..... 38  
   preserving variables ..... 95  
   variable initialization ..... 124  
 runtime startup module ..... 51

**S**

safeguarding code ..... 52  
 scale value ..... 180  
 search path, see header files  
 sections, see psects  
 segment selector ..... 202  
 serial numbers ..... 52, 229  
   embedding ..... 229  
 SET directive ..... 173, 183  
 setjmp function ..... 275  
 SFRs ..... 74  
   accessing in assembly ..... 134  
   accessing in inline assembly ..... 134  
 SFRx class ..... 162  
 shadow registers ..... 121  
 shift operator ..... 396  
 short int types ..... 79  
 sign bit ..... 82  
 SIGNAT directive ..... 130, 164, 189  
 signatures ..... 163, 189  
 sin function ..... 275  
 single step compilation ..... 16, 17  
 sinh function ..... 245  
 size limits  
   auto variables ..... 104  
   const variables ..... 105  
   non-auto variables ..... 99  
 size of types ..... 41, 79, 83  
 size PSECT flag ..... 182  
 SLEEP macro ..... 276  
 smallconst psect ..... 160  
 software stack ..... 72  
 source files ..... 13  
 source-level debugging ..... 220  
 sources directory ..... 126  
 SPACE control ..... 191  
 space PSECT flag ..... 182  
 special function registers, see SFRs  
 special type qualifiers ..... 95  
 sports cars ..... 175  
 sprintf function ..... 276  
 sqrt function ..... 277  
 srand function ..... 278  
 sscanf function ..... 278  
 stack ..... 72  
   depth ..... 198  
   hardware ..... 101  
   overflow ..... 72  
 standard library files  
 start label ..... 124, 126  
 start record ..... 179  
 start\_initialization ..... 124  
 startup module ..... 21, 51  
 startup.as, see startup module  
 static functions ..... 113, 133  
 static variables ..... 99, 125, 133  
 STATUS register, preserving ..... 126  
 storage duration ..... 97  
 STRCODE class ..... 162  
 string (strxxx) functions ..... 279–289

# MPLAB® XC8 C Compiler User's Guide

---

STRING class .....	162	universal toolsuite plugin .....	55
string literals .....	93	unnamed psect .....	178
assembly .....	174	unnamed structure members .....	85
concatenation .....	93	unused memory .....	
packing .....	230	filling .....	39
storage location .....	93, 229	unused variables .....	136
type of .....	93	removing .....	94
strings psect .....	160	USB .....	420
stringtext psect .....	160	utoa function .....	292
struct types, see structures		<b>V</b>	
structure bit-fields .....	84	va_arg function .....	293
structure qualifiers .....	84	va_end function .....	293
structures .....	84	va_start function .....	293
bit-fields in .....	84	variables .....	
maximum size of .....	99	absolute .....	106
SUBTITLE control .....	191	accessing from assembler .....	133
supported devices, see device, support		auto .....	101
switch pragma directive .....	145	in assembly .....	184
switch statement .....	145	in program memory .....	104–106
switch statements .....	111	in registers .....	108
symbol files .....	34, 202, 205, 220	initialization .....	124
symbol tables .....	205	placing at specific addresses .....	143
sorting .....	203	sizes .....	79, 83
symbol-only object file .....	202	static .....	99
symbols .....		storage duration .....	97
assembler-generated .....	175	verbose output .....	37
linker defined .....	164	version number .....	53
undefined .....	205	volatile qualifier .....	94, 136, 174
<b>T</b>		vprintf function .....	269
tan function .....	289	vsprintf function .....	276
tanh function .....	245	vsscanf function .....	278
target device, see device, selection		<b>W</b>	
temporary variables .....	101	warning level .....	28
texn psect .....	114, 129, 144, 160	setting .....	205
time function .....	290	warning messages .....	26
time to build .....	53	disabling .....	45, 146
TITLE control .....	191	format .....	54
toascii function .....	290	level displayed .....	54
tolower function .....	290	suppressing .....	205
toupper function .....	290	threshold level .....	54
trace features .....	78	Warranty Registration .....	7
tracked objects .....	118	Watchdog Timer .....	421
translation units .....	13, 47	windows registry .....	12
tris instruction .....	77	with PSECT flag .....	182
trunc function .....	291	withtotal .....	182
type conversions .....	110	word addressable memory .....	181
types, see data types		word boundaries .....	182
<b>U</b>		WWW Address .....	7
U constant suffix .....	92	<b>X</b>	
unamed bit-fields .....	85	XC_XML environment variable .....	12
unbanked memory, see memory, common		xc.h header file .....	72
undefined symbols .....	136	xc.xml XML file .....	12
adding .....	205	XC8 application .....	11
undefining macros .....	37	XML files .....	12
ungetc function .....	291, 292	XREF control .....	191, 217
uninitialized variables .....	125	xtoi function .....	294
unions .....			
anonymous .....	85		
qualifiers .....	84		



NOTES:

---

## Worldwide Sales and Service

---

### AMERICAS

**Corporate Office**  
2355 West Chandler Blvd.  
Chandler, AZ 85224-6199  
Tel: 480-792-7200  
Fax: 480-792-7277  
Technical Support:  
<http://www.microchip.com/support>  
Web Address:  
[www.microchip.com](http://www.microchip.com)

**Atlanta**  
Duluth, GA  
Tel: 678-957-9614  
Fax: 678-957-1455

**Boston**  
Westborough, MA  
Tel: 774-760-0087  
Fax: 774-760-0088

**Chicago**  
Itasca, IL  
Tel: 630-285-0071  
Fax: 630-285-0075

**Cleveland**  
Independence, OH  
Tel: 216-447-0464  
Fax: 216-447-0643

**Dallas**  
Addison, TX  
Tel: 972-818-7423  
Fax: 972-818-2924

**Detroit**  
Farmington Hills, MI  
Tel: 248-538-2250  
Fax: 248-538-2260

**Indianapolis**  
Noblesville, IN  
Tel: 317-773-8323  
Fax: 317-773-5453

**Los Angeles**  
Mission Viejo, CA  
Tel: 949-462-9523  
Fax: 949-462-9608

**Santa Clara**  
Santa Clara, CA  
Tel: 408-961-6444  
Fax: 408-961-6445

**Toronto**  
Mississauga, Ontario,  
Canada  
Tel: 905-673-0699  
Fax: 905-673-6509

### ASIA/PACIFIC

**Asia Pacific Office**  
Suites 3707-14, 37th Floor  
Tower 6, The Gateway  
Harbour City, Kowloon  
Hong Kong  
Tel: 852-2401-1200  
Fax: 852-2401-3431

**Australia - Sydney**  
Tel: 61-2-9868-6733  
Fax: 61-2-9868-6755

**China - Beijing**  
Tel: 86-10-8569-7000  
Fax: 86-10-8528-2104

**China - Chengdu**  
Tel: 86-28-8665-5511  
Fax: 86-28-8665-7889

**China - Chongqing**  
Tel: 86-23-8980-9588  
Fax: 86-23-8980-9500

**China - Hangzhou**  
Tel: 86-571-2819-3187  
Fax: 86-571-2819-3189

**China - Hong Kong SAR**  
Tel: 852-2401-1200  
Fax: 852-2401-3431

**China - Nanjing**  
Tel: 86-25-8473-2460  
Fax: 86-25-8473-2470

**China - Qingdao**  
Tel: 86-532-8502-7355  
Fax: 86-532-8502-7205

**China - Shanghai**  
Tel: 86-21-5407-5533  
Fax: 86-21-5407-5066

**China - Shenyang**  
Tel: 86-24-2334-2829  
Fax: 86-24-2334-2393

**China - Shenzhen**  
Tel: 86-755-8203-2660  
Fax: 86-755-8203-1760

**China - Wuhan**  
Tel: 86-27-5980-5300  
Fax: 86-27-5980-5118

**China - Xian**  
Tel: 86-29-8833-7252  
Fax: 86-29-8833-7256

**China - Xiamen**  
Tel: 86-592-2388138  
Fax: 86-592-2388130

**China - Zhuhai**  
Tel: 86-756-3210040  
Fax: 86-756-3210049

### ASIA/PACIFIC

**India - Bangalore**  
Tel: 91-80-3090-4444  
Fax: 91-80-3090-4123

**India - New Delhi**  
Tel: 91-11-4160-8631  
Fax: 91-11-4160-8632

**India - Pune**  
Tel: 91-20-2566-1512  
Fax: 91-20-2566-1513

**Japan - Osaka**  
Tel: 81-66-152-7160  
Fax: 81-66-152-9310

**Japan - Yokohama**  
Tel: 81-45-471-6166  
Fax: 81-45-471-6122

**Korea - Daegu**  
Tel: 82-53-744-4301  
Fax: 82-53-744-4302

**Korea - Seoul**  
Tel: 82-2-554-7200  
Fax: 82-2-558-5932 or  
82-2-558-5934

**Malaysia - Kuala Lumpur**  
Tel: 60-3-6201-9857  
Fax: 60-3-6201-9859

**Malaysia - Penang**  
Tel: 60-4-227-8870  
Fax: 60-4-227-4068

**Philippines - Manila**  
Tel: 63-2-634-9065  
Fax: 63-2-634-9069

**Singapore**  
Tel: 65-6334-8870  
Fax: 65-6334-8850

**Taiwan - Hsin Chu**  
Tel: 886-3-5778-366  
Fax: 886-3-5770-955

**Taiwan - Kaohsiung**  
Tel: 886-7-536-4818  
Fax: 886-7-330-9305

**Taiwan - Taipei**  
Tel: 886-2-2500-6610  
Fax: 886-2-2508-0102

**Thailand - Bangkok**  
Tel: 66-2-694-1351  
Fax: 66-2-694-1350

### EUROPE

**Austria - Wels**  
Tel: 43-7242-2244-39  
Fax: 43-7242-2244-393

**Denmark - Copenhagen**  
Tel: 45-4450-2828  
Fax: 45-4485-2829

**France - Paris**  
Tel: 33-1-69-53-63-20  
Fax: 33-1-69-30-90-79

**Germany - Munich**  
Tel: 49-89-627-144-0  
Fax: 49-89-627-144-44

**Italy - Milan**  
Tel: 39-0331-742611  
Fax: 39-0331-466781

**Netherlands - Drunen**  
Tel: 31-416-690399  
Fax: 31-416-690340

**Spain - Madrid**  
Tel: 34-91-708-08-90  
Fax: 34-91-708-08-91

**UK - Wokingham**  
Tel: 44-118-921-5869  
Fax: 44-118-921-5820